This is a digital copy of a book that was preserved for generations on library shelves before it was carefully scanned by Google as part of a project to make the world's books discoverable online.

It has survived long enough for the copyright to expire and the book to enter the public domain. A public domain book is one that was never subject to copyright or whose legal copyright term has expired. Whether a book is in the public domain may vary country to country. Public domain books are our gateways to the past, representing a wealth of history, culture and knowledge that's often difficult to discover.

Marks, notations and other marginalia present in the original volume will appear in this file - a reminder of this book's long journey from the publisher to a library and finally to you.

**Usage guidelines**

Google is proud to partner with libraries to digitize public domain materials and make them widely accessible. Public domain books belong to the public and we are merely their custodians. Nevertheless, this work is expensive, so in order to keep providing this resource, we have taken steps to prevent abuse by commercial parties, including placing technical restrictions on automated querying.

We also ask that you:

+ *Make non-commercial use of the files* We designed Google Book Search for use by individuals, and we request that you use these files for personal, non-commercial purposes.

+ *Refrain from automated querying* Do not send automated queries of any sort to Google's system: If you are conducting research on machine translation, optical character recognition or other areas where access to a large amount of text is helpful, please contact us. We encourage the use of public domain materials for these purposes and may be able to help.

+ *Maintain attribution* The Google "watermark" you see on each file is essential for informing people about this project and helping them find additional materials through Google Book Search. Please do not remove it.

+ *Keep it legal* Whatever your use, remember that you are responsible for ensuring that what you are doing is legal. Do not assume that just because we believe a book is in the public domain for users in the United States, that the work is also in the public domain for users in other countries. Whether a book is still in copyright varies from country to country, and we can't offer guidance on whether any specific use of any specific book is allowed. Please do not assume that a book's appearance in Google Book Search means it can be used in any manner anywhere in the world. Copyright infringement liability can be quite severe.

**About Google Book Search**

Google's mission is to organize the world's information and to make it universally accessible and useful. Google Book Search helps readers discover the world's books while helping authors and publishers reach new audiences. You can search through the full text of this book on the web at `http://books.google.com/`

# THE WORKS

OF

# W. M. THACKERAY

# THE WORKS

OF

# WILLIAM MAKEPEACE THACKERAY

IN TWENTY-SIX VOLUMES.

VOLUME XII.

*THE GREAT HOGGARTY DIAMOND*

*A LITTLE DINNER AT TIMMINS'S*

*NOTES OF A JOURNEY FROM CORNHILL TO GRAND CAIRO*

LONDON
SMITH, ELDER, & CO., 15 WATERLOO PLACE
1898

LOAN STACK

955
1577
v.10.

THE

# HISTORY OF SAMUEL TITMARSH

AND THE

# GREAT HOGGARTY DIAMOND

## A LITTLE DINNER AT TIMMINS'S

AND

## NOTES OF A JOURNEY FROM CORNHILL TO GRAND CAIRO

BY

WILLIAM MAKEPEACE THACKERAY

WITH ILLUSTRATIONS BY
THE AUTHOR, J. P. ATKINSON, AND W. J. WEBB

LONDON
SMITH, ELDER, & CO., 15 WATERLOO PLACE
1898

988

# CONTENTS.

## *THE HISTORY OF SAMUEL TITMARSH AND THE GREAT HOGGARTY DIAMOND.*


| CHAPTER | | PAGE |
|---|---|---|
| I. | Gives an Account of our Village and the first Glimpse of the Diamond . . . . . | 3 |
| II. | Tells how the Diamond is brought up to London, and produces Wonderful Effects both in the City and at the West End . . . . . | 11 |
| III. | How the Possessor of the Diamond is whisked into a magnificent Chariot, and has yet further Good Luck . . . . . | 23 |
| IV. | How the happy Diamond-wearer dines at Pentonville . . . . . | 33 |
| V. | How the Diamond introduces him to a still more Fashionable Place . . . . . | 38 |
| VI. | Of the West Diddlesex Association, and of the Effect the Diamond had there . . . . . | 45 |
| VII. | How Samuel Titmarsh reached the highest Point of Prosperity . . . . . | 54 |
| VIII. | Relates the Happiest Day of Samuel Titmarsh's Life | 64 |
| IX. | Brings back Sam, his Wife, Aunt, and Diamond, to London . . . . . | 71 |
| X. | Of Sam's Private Affairs, and of the Firm of Brough and Hoff . . . . . | 84 |
| XI. | In which it appears that a Man may possess a Diamond and yet be very hard pressed for a Dinner . . . . . | 96 |

CHAPTER PAGE

XII. In which the Hero's Aunt's Diamond makes acquaintance with the Hero's Uncle . . . . . 105

XIII. In which it is shown that a Good Wife is the best Diamond a Man can wear in his Bosom . . . 118

## *A LITTLE DINNER AT TIMMINS'S.*

I. . . . . 133

II. . . . . 140

III. . . . . 144

IV. . . . . 149

V. . . . . 154

VI. . . . . 158

VII. . . . . 163

## *NOTES OF A JOURNEY FROM CORNHILL TO GRAND CAIRO.*

I. Vigo . . . . . 173

II. Lisbon—Cadiz . . . . . 180

III. The "Lady Mary Wood" . . . . . 190

IV. Gibraltar . . . . . 196

V. Athens . . . . . 208

VI. Smyrna—First Glimpses of the East . . . . . 217

VII. Constantinople . . . . . 226

VIII. Rhodes . . . . . 246

IX. The White Squall . . . . . 254

X. Telmessus—Beyrout . . . . . 258

XI. A Day and Night in Syria . . . . . 266

XII. From Jaffa to Jerusalem . . . . . 274

XIII. Jerusalem . . . . . 283

XIV. From Jaffa to Alexandria . . . . . 302

XV. To Cairo . . . . . 309

# THE HISTORY

OF

# SAMUEL TITMARSH

AND

# THE GREAT HOGGARTY DIAMOND

THE GREAT HOGGARTY DIAMOND.

# THE HISTORY

OF

# SAMUEL TITMARSH

AND

# THE GREAT HOGGARTY DIAMOND.

## CHAPTER I.

### GIVES AN ACCOUNT OF OUR VILLAGE AND THE FIRST GLIMPSE OF THE DIAMOND.

WHEN I came up to town for my second year, my aunt Hoggarty made me a present of a diamond-pin; that is to say, it was not a diamond-pin then, but a large old-fashioned locket, of Dublin manufacture in the year 1795, which the late Mr. Hoggarty used to sport at the Lord Lieutenant's balls and elsewhere. He wore it, he said, at the battle of Vinegar Hill, when his club pigtail saved his head from being taken off,—but that is neither here nor there.

In the middle of the brooch was Hoggarty in the scarlet uniform of the corps of Fencibles to which he belonged; around it were thirteen locks of hair, belonging to a baker's dozen of sisters that the old gentleman had; and, as all these little ringlets partook of the family hue of brilliant auburn, Hoggarty's portrait seemed to the fanciful view like a great fat red round of beef surrounded by

thirteen carrots. These were dished up on a plate of blue enamel, and it was from the GREAT HOGGARTY DIAMOND (as we called it in the family,) that the collection of hairs in question seemed as it were to spring.

My aunt, I need not say, is rich; and I thought I might be her heir as well as another. During my month's holiday, she was par-

ticularly pleased with me; made me drink tea with her often (though there was a certain person in the village with whom on those golden summer evenings I should have liked to have taken a stroll in the hay-fields); promised every time I drank her bohea to do something handsome for me when I went back to town,—nay, three or four times had me to dinner at three, and to whist or cribbage afterwards.

I did not care for the cards ; for though we always played seven hours on a stretch, and I always lost, my losings were never more than nineteenpence a night : but there was some infernal sour black-currant wine, that the old lady always produced at dinner, and with the tray at ten o'clock, and which I dared not refuse ; though upon my word and honour it made me very unwell.

Well, I thought after all this obsequiousness on my part, and my aunt's repeated promises, that the old lady would at least make me a present of a score of guineas (of which she had a power in the drawer) ; and so convinced was I that some such present was intended for me, that a young lady by the name of Miss Mary Smith, with whom I had conversed on the subject, actually netted me a little green silk purse, which she gave me (behind Hicks's hayrick, as y u turn to the right up Churchyard Lane)—which she gave me, I say, wrapped up in a bit of silver-paper. There was something in the purse, too, if the truth must be known. First there was a thick curl of the glossiest, blackest hair you ever saw in your life, and next there was threepence : that is to say, the half of a silver sixpence hanging by a little necklace of blue riband. Ah, but I knew where the other half of the sixpence was, and envied that happy bit of silver !

The last day of my holiday I was obliged, of course, to devote to Mrs. Hoggarty. My aunt was excessively gracious ; and by way of a treat brought out a couple of bottles of the black currant, of which she made me drink the greater part. At night when all the ladies assembled at her party had gone off with their pattens and their maids, Mrs. Hoggarty, who had made a signal to me to stay, first blew out three of the wax-candles in the drawing-room, and taking the fourth in her hand, went and unlocked her escritoire.

I can tell you my heart beat, though I pretended to look quite unconcerned.

"Sam my dear," said she, as she was fumbling with her keys, "take another glass of Rosolio" (that was the name by which she baptized the cursed beverage) : "it will do you good." I took it, and you might have seen my hand tremble as the bottle went click—click against the glass. By the time I had swallowed it, the old lady had finished her operations at the bureau, and was coming towards me, the wax-candle bobbing in one hand and a large parcel in the other.

"Now's the time," thought I.

"Samuel, my dear nephew," said she, "your first name you received from your sainted uncle my blessed husband ; and of all my

nephews and nieces, you are the one whose conduct in life has most pleased me."

When you consider that my aunt herself was one of seven married sisters, that all the Hoggarties were married in Ireland and mothers of numerous children, I must say that the compliment my aunt paid me was a very handsome one.

"Dear aunt," says I, in a slow, agitated voice, "I have often heard you say there were seventy-three of us in all, and believe me I do think your high opinion of me very complimentary indeed: I'm unworthy of it—indeed I am."

"As for those odious Irish people," says my aunt, rather sharply, "don't speak of them, I hate them, and every one of their mothers"

the fact is, there had been a lawsuit about Hoggarty's property); "but of all my other kindred, you, Samuel, have been the most dutiful and affectionate to me. Your employers in London give the best accounts of your regularity and good conduct. Though you have had eighty pounds a year (a liberal salary), you have not spent a shilling more than your income, as other young men would; and you have devoted your month's holidays to your old aunt, who, I assure you, is grateful."

"Oh, ma'am!" said I. It was all that I could utter.

"Samuel," continued she, "I promised you a present, and here it is. I first thought of giving you money; but you are a regular lad, and don't want it. You are above money, dear Samuel. I give you what I value most in life—the p,—the po, the po-ortrait of my sainted Hoggarty" (*tears*), "set in the locket which contains the valuable diamond that you have often heard me speak of. Wear it, dear Sam, for my sake; and think of that angel in heaven, and of your dear aunt Susy."

She put the machine into my hands: it was about the size of the lid of a shaving-box; and I should as soon have thought of wearing it as of wearing a cocked hat and pigtail. I was so disgusted and disappointed that I really could not get out a single word.

When I recovered my presence of mind a little, I took the locket out of the bit of paper (the locket indeed! it was as big as a barndoor padlock), and slowly put it into my shirt. "Thank you, aunt," said I, with admirable raillery. "I shall always value this present for the sake of you, who gave it me; and it will recall to me my uncle, and my thirteen aunts in Ireland."

"I don't want you to wear it in *that* way!" shrieked Mrs. Hoggarty, "with the hair of those odious carroty women. You must have their hair removed."

"Then the locket will be spoiled, aunt."

"Well, sir, never mind the locket; have it set afresh."

"Or suppose," said I, "I put aside the setting altogether: it is a little too large for the present fashion; and have the portrait of my uncle framed and placed over my chimney-piece, next to yours. It's a sweet miniature."

"That miniature," said Mrs. Hoggarty, solemnly, "was the great Mulcahy's *chef-d'œuvre*" (pronounced *shy dewver*, a favourite word of my aunt's; being, with the words *bongtong* and *ally mode de Parry*, the extent of her French vocabulary). "You know the dreadful story of that poor, poor artist. When he had finished that wonderful

likeness for the late Mrs. Hoggarty of Castle Hoggarty, county Mayo, she wore it in her bosom at the Lord Lieutenant's ball, where she played a game of piquet with the Commander-in-Chief. What could have made her put the hair of her vulgar daughters round Mick's portrait, I can't think; but so it was, as you see it this day. 'Madam,' says the Commander-in-Chief, 'if that is not my friend Mick Hoggarty, I'm a Dutchman!' Those were his lordship's very words. Mrs. Hoggarty of Castle Hoggarty took off the brooch and showed it to him.

"'Who is the artist?' says my lord. 'It's the most wonderful likeness I ever saw in my life!'

"'Mulcahy,' says she, 'of Ormond's Quay.'

"'Begad, I patronize him!' says my lord; but presently his face darkened, and he gave back the picture with a dissatisfied air. 'There is one fault in that portrait,' said his lordship, who was a rigid disciplinarian; 'and I wonder that my friend Mick, as a military man, should have overlooked it.'

"'What's that?' says Mrs. Hoggarty of Castle Hoggarty.

"'Madam, he has been painted WITHOUT HIS SWORD-BELT!' and he took up the cards again in a passion, and finished the game without saying a single word.

"The news was carried to Mr. Mulcahy the next day, and that unfortunate artist *went mad immediately!* He had set his whole reputation upon this miniature, and declared that it should be faultless. Such was the effect of the announcement upon his susceptible heart! When Mrs. Hoggarty died, your uncle took the portrait and always wore it himself. His sisters said it was for the sake of the diamond; whereas, ungrateful things! it was merely on account of their hair, and his love for the fine arts. As for the poor artist, my dear, some people said it was the profuse use of spirit that brought on delirium tremens; but I don't believe it. Take another glass of Rosolio."

The telling of this story always put my aunt into great good-humour, and she promised at the end of it to pay for the new setting of the diamond; desiring me to take it on my arrival in London to the great jeweller, Mr. Polonius, and send her the bill. "The fact is," said she, "that the goold in which the thing is set is worth five guineas at the very least, and you can have the diamond reset for two. However, keep the remainder, dear Sam, and buy yourself what you please with it."

With this the old lady bade me adieu. The clock was striking twelve as I walked down the village, for the story of Mulcahy always took an hour in the telling, and I went away not quite so

down-hearted as when the present was first made to me. "After all," thought I, "a diamond-pin is a handsome thing, and will give me a *distingué* air, though my clothes be never so shabby"—and shabby they were without any doubt. "Well," I said, "three guineas, which I shall have over, will buy me a couple of pairs of what-d'ye-call-'ems;" of which, *entre nous*, I was in great want, having just then done growing, whereas my pantaloons were made a good eighteen months before.

Well, I walked down the village, my hands in my breeches-pockets; I had poor Mary's purse there, having removed the little things which she gave me the day before, and placed them—never mind where: but look you, in those days I had a heart, and a warm one too. I had Mary's purse ready for my aunt's donation, which never came, and with my own little stock of money besides, that Mrs. Hoggarty's card-parties had lessened by a good five-and-twenty shillings, I calculated that, after paying my fare, I should get to town with a couple of seven-shilling pieces in my pocket.

I walked down the village at a deuce of a pace; so quick that, if the thing had been possible, I should have overtaken ten o'clock that had passed by me two hours ago, when I was listening to Mrs. H.'s long stories over her terrible Rosolio. The truth is, at ten I had an appointment under a certain person's window, who was to have been looking at the moon at that hour, with her pretty quilled nightcap on, and her blessed hair in papers.

There was the window shut, and not so much as a candle in it; and though I hemmed and hawed, and whistled over the garden-paling, and sang a song of which Somebody was very fond, and even threw a pebble at the window, which hit it exactly at the opening of the lattice,—I woke no one except a great brute of a house-dog, that yelled, and howled, and bounced so at me over the rails, that I thought every moment he would have had my nose between his teeth.

So I was obliged to go off as quickly as might be; and the next morning mamma and my sisters made breakfast for me at four, and at five came the "True Blue" light six-inside post-coach to London, and I got up on the roof without having seen Mary Smith.

As we passed the house, it *did* seem as if the window-curtain in her room was drawn aside just a little bit. Certainly the window was open, and it had been shut the night before: but away went the coach; and the village, cottage, and the churchyard, and Hicks's hayricks, were soon out of sight.

* * * * * *

"My hi, what a pin!" said a stable-boy, who was smoking a cigar, to the guard, looking at me and putting his finger to his nose.

The fact is, that I had never undressed since my aunt's party; and being uneasy in mind and having all my clothes to pack up, and thinking of something else, had quite forgotten Mrs. Hoggarty's brooch, which I had stuck into my shirt-frill the night before.

## CHAPTER II.

TELLS HOW THE DIAMOND IS BROUGHT UP TO LONDON, AND PRODUCES WONDERFUL EFFECTS BOTH IN THE CITY AND AT THE WEST END.

THE circumstances recorded in this story took place some score of years ago, when, as the reader may remember, there was a great mania in the city of London for establishing companies of all sorts; by which many people made pretty fortunes.

I was at this period, as the truth must be known, thirteenth clerk of twenty-four young gents who did the immense business of the Independent West Diddlesex Fire and Life Insurance Company, at their splendid stone mansion in Cornhill. Mamma had sunk a sum of four hundred pounds in the purchase of an annuity at this office, which paid her no less than six-and-thirty pounds a year, when no other company in London would give her more than twenty-four. The chairman of the directors was the great Mr. Brough, of the house of Brough and Hoff, Crutched Friars, Turkey Merchants. It was a new house, but did a tremendous business in the fig and sponge way, and more in the Zante currant line than any other firm in the City.

Brough was a great man among the Dissenting connection, and you saw his name for hundreds at the head of every charitable society patronized by those good people. He had nine clerks residing at his office in Crutched Friars ; he would not take one without a certificate from the schoolmaster and clergyman of his native place, strongly

vouching for his morals and doctrine; and the places were so run after, that he got a premium of four or five hundred pounds with each young gent, whom he made to slave for ten hours a day, and to whom in compensation he taught all the mysteries of the Turkish business. He was a great man on 'Change, too; and our young chaps used to hear from the stockbrokers' clerks (we commonly dined together at the "Cock and Woolpack," a respectable house, where you get a capital cut of meat, bread, vegetables, cheese, half a pint of porter, and a penny to the waiter, for a shilling)—the young stockbrokers used to tell us of immense bargains in Spanish, Greek, and Columbians, that Brough made. Hoff had nothing to do with them, but stopped at home minding exclusively the business of the house. He was a young chap, very quiet and steady, of the Quaker persuasion, and had been taken into partnership by Brough for a matter of thirty thousand pounds: and a very good bargain too. I was told in the strictest confidence that the house one year with another divided a good seven thousand pounds; of which Brough had half, Hoff two-sixths, and the other sixth went to old Tudlow, who had been Mr. Brough's clerk before the new partnership began. Tudlow always went about very shabby, and we thought him an old miser. One of our gents, Bob Swinney by name, used to say that Tudlow's share was all nonsense, and that Brough had it all; but Bob was always too knowing by half, used to wear a green cut-away coat, and had his free admission to Covent Garden Theatre. He was always talking down at the shop, as we called it (it wasn't a shop, but as splendid an office as any in Cornhill)—he was always talking about Vestris and Miss Tree, and singing

"The bramble, the bramble,
The jolly, jolly bramble!"

one of Charles Kemble's famous songs in "Maid Marian;" a play that was all the rage then, taken from a famous story-book by one Peacock, a clerk in the India House; and a precious good place he has too.

When Brough heard how Master Swinney abused him, and had his admission to the theatre, he came one day down to the office where we all were, four-and-twenty of us, and made one of the most beautiful speeches I ever heard in my life. He said that for slander he did not care, contumely was the lot of every public man who had austere principles of his own, and acted by them austerely; but what he *did* care for was the character of every single gentlem in forming a

part of the Independent West Diddlesex Association. The welfare of thousands was in their keeping; millions of money were daily passing through their hands; the City—the country looked upon them for order, honesty, and good example. And if he found amongst those whom he considered as his children—those whom he loved as his own flesh and blood—that that order was departed from, that that regularity was not maintained, that that good example was not kept up (Mr. B. always spoke in this emphatic way)—if he found his children departing from the wholesome rules of morality, religion, and decorum—if he found in high or low—in the head clerk at six hundred a year down to the porter who cleaned the steps—if he found the slightest taint of dissipation, he would cast the offender from him—yea, though he were his own son, he would cast him from him!

As he spoke this, Mr. Brough burst into tears; and we who didn't know what was coming, looked at each other as pale as parsnips: all except Swinney, who was twelfth clerk, and made believe to whistle. When Mr. B. had wiped his eyes and recovered himself, he turned round; and oh, how my heart thumped as he looked me full in the face! How it was relieved, though, when he shouted out in a thundering voice,—

"Mr. ROBERT SWINNEY!"

"Sir to you," says Swinney, as cool as possible, and some of the chaps began to titter.

"Mr. SWINNEY!" roared Brough, in a voice still bigger than before, "when you came into this office—this family, sir, for such it is, as I am proud to say—you found three-and-twenty as pious and well-regulated young men as ever laboured together—as ever had confided to them the wealth of this mighty capital and famous empire. You found, sir, sobriety, regularity, and decorum; no profane songs were uttered in this place sacred to—to business; no slanders were whispered against the heads of the establishment—but over them I pass: I can afford, sir, to pass them by—no worldly conversation or foul jesting disturbed the attention of these gentlemen, or desecrated the peaceful scene of their labours. You found Christians and gentlemen, sir!"

"I paid for my place like the rest," said Swinney. "Didn't my governor take sha——?"

"Silence, sir! Your worthy father did take shares in this establishment, which will yield him one day an immense profit. He *did* take shares, sir, or you never would have been here. I glory in saying that every one of my young friends around me has a father, a

brother, a dear relative or friend, who is connected in a similar way with our glorious enterprise; and that not one of them is there but has an interest in procuring, at a liberal commission, other persons to join the ranks of our association. *But*, sir, I am its chief. You will find, sir, your appointment signed by me; and in like manner, I, John Brough, annul it. Go from us, sir!—leave us—quit a family that can

no longer receive you in its bosom! Mr. Swinney, I have wept—I have prayed, sir, before I came to this determination; I have taken counsel, sir, and am resolved. *Depart from out of us!*"

"Not without three months' salary, though, Mr. B.: that cock won't fight!"

"They shall be paid to your father, sir."

"My father be hanged! I'll tell you what, Brough, I'm of age; and if you don't pay me my salary, I'll arrest you,—by Jingo, I will! I'll have you in quod, or my name's not Bob Swinney!"

"Make out a cheque, Mr. Roundhand, for the three months' salary of this perverted young man."

"Twenty-one pun' five, Roundhand, and nothing for the stamp!" cried out that audacious Swinney. "There it is, sir, *re*-ceipted. You needn't cross it to my banker's. And if any of you gents like a glass of punch this evening at eight o'clock, Bob Swinney's your man, and nothing to pay. If Mr. Brough *would* do me the honour to come in and take a whack? Come, don't say no, if you'd rather not!"

We couldn't stand this impudence, and all burst out laughing like mad.

"Leave the room!" yelled Mr. Brough, whose face had turned quite blue; and so Bob took his white hat off the peg, and strolled away with his "tile," as he called it, very much on one side. When he was gone, Mr. Brough gave us another lecture, by which we all determined to profit; and going up to Roundhand's desk put his arm round his neck, and looked over the ledger.

"What money has been paid in to-day, Roundhand?" he said, in a very kind way.

"The widow, sir, came with her money: nine hundred and four ten and six—say 904*l.* 10*s.* 6*d.* Captain Sparr, sir, paid his shares up; grumbles, though, and says he's no more: fifty shares, two instalments —three fifties, sir."

"He's always grumbling!"

"He says he has not a shilling to bless himself with until our dividend day."

"Any more?"

Mr. Roundhand went though the book, and made it up nineteen hundred pounds in all. We were doing a famous business now; though when I came into the office we used to sit and laugh, and joke, and read the newspapers all day; bustling into our seats whenever a stray customer came. Brough never cared about our laughing and singing *then*, and was hand and glove with Bob Swinney; but that was in early times, before we were well in harness.

"Nineteen hundred pounds, and a thousand pounds in shares Bravo, Roundhand—bravo, gentlemen! Remember, every share you bring in brings you five per cent. down on the nail! Look to your friends—stick to your desks—be regular—I hope none of you forget church. Who takes Mr. Swinney's place?"

"Mr. Samuel Titmarsh, sir."

"Mr. Titmarsh, I congratulate you. Give me your hand, sir: you are now twelfth clerk of this Association, and your salary is consequently increased five pounds a year. How is your worthy mother, sir—your dear and excellent parent? In good health, I trust? And long—long, I fervently pray, may this office continue to pay her annuity! Remember, if she has more money to lay out, there is higher interest than the last for her, for she is a year older; and five per cent. for you, my boy! Why not you as well as another? Young men will be young men, and a ten-pound note does no harm. Does it, Mr. Abednego?"

"Oh, no!" says Abednego, who was third clerk, and who was the chap that informed against Swinney; and he began to laugh, as indeed we all did whenever Mr. Brough made anything like a joke: not that they *were* jokes; only we used to know it by his face.

"Oh, by-the-by, Roundhand," says he, "a word with you on business. Mrs. Brough wants to know why the deuce you never come down to Fulham."

"Law, that's very polite!" said Mr. Roundhand, quite pleased.

"Name your day, my boy! Say Saturday, and bring your night-cap with you."

"You're very polite, I'm sure. I should be delighted beyond anything, but——"

"But—no buts, my boy! Hark ye! the Chancellor of the Exchequer does me the honour to dine with us, and I want you to see him; for the truth is, I have bragged about you to his lordship as the best actuary in the three kingdoms."

Roundhand could not refuse such an invitation as *that*, though he had told us how Mrs. R. and he were going to pass Saturday and Sunday at Putney; and we who knew what a life the poor fellow led, were sure that the head clerk would be prettily scolded by his lady when she heard what was going on. She disliked Mrs. Brough very much, that was the fact; because Mrs. B. kept a carriage, and said she didn't know where Pentonville was, and couldn't call on Mrs. Roundhand. Though, to be sure, her coachman might have found out the way.

"And oh, Roundhand!" continued our governor, "draw a cheque for seven hundred, will you! Come, don't stare, man; I'm not going to run away! That's right,—seven hundred—and ninety say, while you're about it! Our board meets on Saturday, and never fear I'll

account for it to them before I drive you down. We shall take up the Chancellor at Whitehall."

So saying Mr. Brough folded up the cheque, and shaking hands with Mr. Roundhand very cordially, got into his carriage-and-four (he always drove four horses even in the City, where it's so difficult), which was waiting at the office-door for him.

Bob Swinney used to say that he charged two of the horses to the company; but there was never believing half of what that Bob said, he used to laugh and joke so. I don't know how it was, but I and a gent by the name of Hoskins (eleventh clerk), who lived together with me in Salisbury Square, Fleet Street—where we occupied a very genteel two-pair—found our flute duet rather tiresome that evening, and as it was a very fine night, strolled out for a walk West End way. When we arrived opposite Covent Garden Theatre we found ourselves close to the "Globe Tavern," and recollected Bob Swinney's hospitable invitation. We never fancied that he had meant the invitation in earnest, but thought we might as well look in: at any rate there could be no harm in doing so.

There, to be sure, in the back drawing-room, where he said he would be, we found Bob at the head of a table, and in the midst of a great smoke of cigars, and eighteen of our gents rattling and banging away at the table with the bottoms of their glasses.

What a shout they made as we came in! "Hurray!" says Bob, "here's two more! Two more chairs, Mary, two more tumblers, two more hot waters, and two more goes of gin! Who would have thought of seeing Tit, in the name of goodness?"

"Why," said I, "we only came in by the merest chance."

At this word there was another tremendous roar: and it is a positive fact, that every man of the eighteen had said he came by chance! However, chance gave us a very jovial night; and that hospitable Bob Swinney paid every shilling of the score.

"Gentlemen!" says he, as he paid the bill, "I'll give you the health of John Brough, Esquire, and thanks to him for the present of 21*l.* 5*s.* which he made me this morning. What do I say—21*l.* 5*s.*? That and a month's salary that I should have had to pay—forfeit—down on the nail, by jingo! for leaving the shop, as I intended to do to-morrow morning. I've got a place—a tip-top place, I tell you. Five guineas a week, six journeys a year, my own horse and gig, and to travel in the West of England in oil and spermaceti. Here's confusion to gas, and the health of Messrs. Gann and Co., of Thames Street, in the city of London!"

I have been thus particular in my account of the West Diddlesex Insurance Office, and of Mr. Brough, the managing director, (though the real names are neither given to the office nor to the chairman, as you may be sure,) because the fate of me and my diamond-pin was mysteriously bound up with both : as I am about to show.

You must know that I was rather respected among our gents at the West Diddlesex, because I came of a better family than most of them; had received a classical education; and especially because I had a rich aunt, Mrs. Hoggarty, about whom, as must be confessed, I used to boast a good deal. There is no harm in being respected in this world, as I have found out; and if you don't brag a little for yourself, depend on it there is no person of your acquaintance who will tell the world of your merits, and take the trouble off your hands.

So that when I came back to the office after my visit at home, and took my seat at the old day-book opposite the dingy window that looks into Birchin Lane, I pretty soon let the fellows know that Mrs. Hoggarty, though she had not given me a large sum of money, as I expected—indeed, I had promised a dozen of them a treat down the river, should the promised riches have come to me—I let them know, I say, that though my aunt had not given me any money, she had given me a splendid diamond, worth at least thirty guineas, and that some day I would sport it at the shop.

"Oh, let's see it!" says Abednego, whose father was a mock-jewel and gold-lace merchant in Hanway Yard; and I promised that he should have a sight of it as soon as it was set. As my pocket-money was run out too, (by coach-hire to and from home, five shillings to our maid at home, ten to my aunt's maid and man, five-and-twenty shillings lost at whist, as I said, and fifteen-and-six paid for a silver scissors for the dear little fingers of Somebody,) Roundhand, who was very good-natured, asked me to dine, and advanced me 7*l.* 1*s.* 8*d.*, a month's salary. It was at Roundhand's house, Myddelton Square, Pentonville, over a fillet of veal and bacon and a glass of port, that I learned and saw how his wife ill-treated him; as I have told before. Poor fellow!—we under-clerks all thought it was a fine thing to sit at a desk by oneself, and have 50*l.* per month, as Roundhand had; but I've a notion that Hoskins and I, blowing duets on the flute together in our second floor in Salisbury Square, were a great deal more at ease than our head—and more *in harmony*, too; though we made sad work of the music, certainly.

One day Gus Hoskins and I asked leave from Roundhand to be off at three o'clock, as we had *particular business* at the West End.

He knew it was about the great Hoggarty diamond, and gave us permission; so off we set. When we reached St. Martin's Lane, Gus got a cigar, to give himself as it were a *distingué* air, and puffed at it all the way up the Lane, and through the alleys into Coventry Street, where Mr. Polonius's shop is, as everybody knows.

The door was open, and a number of carriages full of ladies were drawing up and setting down. Gus kept his hands in his pockets—trousers were worn very full then, with large tucks, and pigeon-holes for your boots, or Bluchers, to come through (the fashionables wore boots, but we chaps in the City, on 80*l.* a year, contented ourselves with Bluchers); and as Gus stretched out his pantaloons as wide as he could from his hips, and kept blowing away at his cheroot, and clamping with the iron heels of his boots, and had very large whiskers for so young a man, he really looked quite the genteel thing, and was taken by everybody to be a person of consideration.

He would not come into the shop though, but stood staring at the gold pots and kettles in the window outside. I went in; and after a little hemming and hawing—for I had never been at such a fashionable place before—asked one of the gentlemen to let me speak to Mr. Polonius

"What can I do for you, sir?" says Mr. Polonius, who was standing close by, as it happened, serving three ladies,—a very old one and two young ones, who were examining pearl-necklaces very attentively.

"Sir," said I, producing my jewel out of my coat-pocket, "this jewel has, I believe, been in your house before: it belonged to my aunt, Mrs. Hoggarty, of Castle Hoggarty." The old lady standing near looked round as I spoke.

"I sold her a gold neck-chain and repeating watch in the year 1795," said Mr. Polonius, who made it a point to recollect everything; "and a silver punch-ladle to the captain. How is the major—colonel—general—eh, sir?"

"The general," said I, "I am sorry to say"—though I was quite proud that this man of fashion should address me so—"Mr. Hoggarty is—no more. My aunt has made me a present, however, of this—this trinket—which, as you see, contains her husband's portrait, that I will thank you, sir, to preserve for me very carefully; and she wishes that you would set this diamond neatly."

"Neatly and handsomely of course, sir."

"Neatly, in the present fashion; and send down the account to her. There is a great deal of gold about the trinket, for which, of course, you will make an allowance."

"To the last fraction of a sixpence," says Mr. Polonius, bowing, and looking at the jewel. "It's a wonderful piece of goods, certainly,' said he; "though the diamond's a neat little bit, certainly. Do, my lady, look at it. The thing is of Irish manufacture, bears the stamp of '95, and will recall perhaps the times of your ladyship's earliest youth."

"Get ye out, Mr. Polonius!" said the old lady, a little wizenfaced old lady, with her face puckered up in a million of wrinkles. "How *dar* you, sir, to talk such nonsense to an old woman like me? Wasn't I fifty years old in '95, and a grandmother in '96?" She put out a pair of withered, trembling hands, took up the locket, examined it for a minute, and then burst out laughing, "As I live, it's the great Hoggarty diamond."

Good heavens! what was this talisman that had come into my possession?

"Look, girls," continued the old lady: "this is the great jew'l of all Ireland. This red-faced man in the middle is poor Mick Hoggarty, a cousin of mine, who was in love with me in the year '84, when I had just lost your poor dear grandpapa. These thirteen sthreamers of red hair represent his thirteen celebrated sisters,—Biddy, Minny, Thedy, Widdy (short for Williamina,) Freddy, Izzy, Tizzy, Mysie, Grizzy, Polly, Dolly, Nell, and Bell—all married, all ugly, and all carr'ty hair. And of which are you the son, young man?—though, to do you justice, you're not like the family."

Two pretty young ladies turned two pretty pairs of black eyes at me, and waited for an answer: which they would have had, only the old lady began rattling on a hundred stories about the thirteen ladies above named, and all their lovers, all their disappointments, and all the duels of Mick Hoggarty. She was a chronicle of fifty-years-old scandal. At last she was interrupted by a violent fit of coughing; at the conclusion of which Mr. Polonius very respectfully asked me where he should send the pin, and whether I would like the hair kept.

"No," says I, "never mind the hair."

"And the pin, sir?"

I had felt ashamed about telling my address: "But, hang it!" thought I, "why *should* I?—

'A king can make a belted knight,
A marquess, duke, and a' that;
An honest man's abune his might—
Gude faith, he canna fa' that.'

Why need I care about telling these ladies where I live?"

"Sir," says I, "have the goodness to send the parcel, when done, to Mr. Titmarsh, No. 3, Bell Lane, Salisbury Square, near St. Bride's Church, Fleet Street. Ring, if you please, the two-pair bell."

"*What*, sir?" said Mr. Polonius.

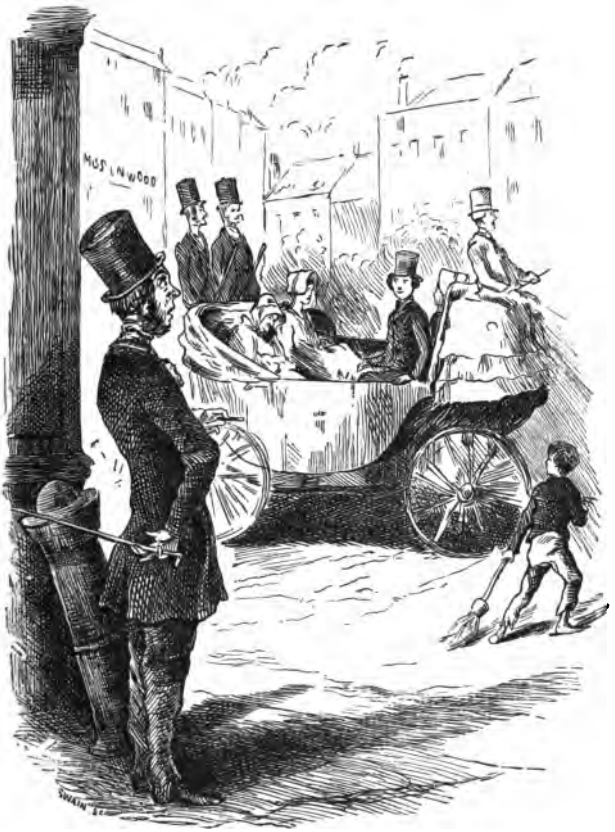

"*Hwat!*" shrieked the old lady. "Mr. Hwat? *Mais, ma chère, c'est impayable.* Come along—here's the carr'age! Give me your arm, Mr. Hwat, and get inside, and tell me all about your thirteen aunts."

She seized on my elbow and hobbled through the shop as fast as possible; the young ladies following her, laughing.

"Now, jump in, do you hear?" said she, poking her sharp nose out of the window.

"I can't, ma'am," says I; "I have a friend."

"Pooh, pooh! send 'um to the juice, and jump in!" And before almost I could say a word, a great powdered fellow in yellow-plush breeches pushed me up the steps and banged the door to.

I looked just for one minute as the barouche drove away at Hoskins, and never shall forget his figure. There stood Gus, his mouth wide open, his eyes staring, a smoking cheroot in his hand, wondering with all his might at the strange thing that had just happened to me.

"Who *is* that Titmarsh?" says Gus: "there's a coronet on the carriage, by jingo!"

## CHAPTER III.

HOW THE POSSESSOR OF THE DIAMOND IS WHISKED INTO A MAGNIFICENT CHARIOT, AND HAS YET FURTHER GOOD LUCK.

SAT on the back seat of the carriage, near a very nice young lady, about my dear Mary's age—that is to say, seventeen and three quarters; and opposite us sat the old countess and her other granddaughter—handsome too, but ten years older. I recollect I had on that day my blue coat and brass buttons, nankeen trousers, a white sprig waistcoat, and one of Dando's silk hats, that had just come in in the year '22, and looked a great deal more glossy than the best beaver.

"And who was that hidjus manster"—that was the way her ladyship pronounced,—"that ojous vulgar wretch, with the iron heels to his boots, and the big mouth, and the imitation goold neck-chain, who *steered* at us so as we got into the carr'age?"

How she should have known that Gus's chain was mosaic I can't tell; but so it was, and we had bought it for five-and-twenty and sixpence only the week before at M'Phail's, in St. Paul's Churchyard. But I did not like to hear my friend abused, and so spoke out for him,—

"Ma'am," says I, "that young gentleman's name is Augustus Hoskins. We live together; and a better or more kind-hearted fellow does not exist."

"You are quite right to stand up for your friends, sir," said the second lady; whose name, it appears, was Lady Jane, but whom the grandmamma called Lady Jene.

"Well, upon me canscience, so he is now, Lady Jene; and I like sper't in a young man. So his name is Hoskins, is it? I know, my dears, all the Hoskinses in England. There are the Lincolnshire Hoskinses, the Shropshire Hoskinses: they say the admiral's daughter, Bell, was in love with a black footman, or boatswain, or some such thing; but the world's so censorious. There's old Doctor Hoskins of Bath, who attended poor dear Drum in the quinsy; and poor dear old Fred Hoskins, the gouty general: I remember him as thin as a lath in the year '84, and as active as a harlequin, and in love with me—oh, how he was in love with me!"

"You seem to have had a host of admirers in those days, grandmamma?" said Lady Jane.

"Hundreds, my dear,—hundreds of thousands. I was the toast of Bath, and a great beauty, too: would you ever have thought it now, upon your conscience and without flattery, Mr.-a-What-d'ye-call-'im?"

"Indeed, ma'am, I never should," I answered, for the old lady was as ugly as possible; and at my saying this the two young ladies began screaming with laughter, and I saw the two great-whiskered footmen grinning over the back of the carriage.

"Upon my word, you're mighty candid, Mr. What's-your-name—mighty candid indeed; but I like candour in young people. But a beauty I was. Just ask your friend's uncle the general. He's one of the Lincolnshire Hoskinses—I knew he was by the strong family likeness. Is he the eldest son? It's a pretty property, though sadly encumbered; for old Sir George was the divvle of a man—a friend of Hanbury Williams, and Lyttleton, and those horrid, monstrous, ojous people! How much will he have now, mister, when the admiral dies?"

"Why, ma'am, I can't say; but the admiral is not my friend's father."

"Not his father?—but he *is*, I tell you, and I'm never wrong. Who is his father, then?"

"Ma'am, Gus's father's a leather-seller in Skinner Street, Snow Hill,—a very respectable house, ma'am. But Gus is only third son, and so can't expect a great share in the property."

The two young ladies smiled at this—the old lady said, "Hwat?"

"I like you, sir," Lady Jane said, "for not being ashamed of your friends, whatever their rank of life may be. Shall we have the pleasure of setting you down anywhere, Mr. Titmarsh?"

"Noways particular, my lady," says I. "We have a holiday at our office to-day—at least Roundhand gave me and Gus leave; and I shall be very happy, indeed, to take a drive in the Park, if it's no offence."

"I'm sure it will give us—infinite pleasure," said Lady Jane; though rather in a grave way.

"Oh, that it will!" says Lady Fanny, clapping her hands: "won't it, grandmamma? And after we have been in the Park, we can walk in Kensington Gardens, if Mr. Titmarsh will be good enough to accompany us."

"Indeed, Fanny, we will do no such thing," says Lady Jane.

"Indeed but we will though!" shrieked out Lady Drum. "Ain't I dying to know everything about his uncle and thirteen aunts? and you're all chattering so, you young women, that not a blessed syllable will you allow me or my young friend here to speak."

Lady Jane gave a shrug with her shoulders, and did not say a single word more. Lady Fanny, who was as gay as a young kitten (if I may be allowed so to speak of the aristocracy), laughed, and blushed, and giggled, and seemed quite to enjoy her sister's ill-humour. And the countess began at once, and entered into the history of the thirteen Misses Hoggarty, which was not near finished when we entered the Park.

When there, you can't think what hundreds of gents on horseback came to the carriage and talked to the ladies. They had their joke for Lady Drum, who seemed to be a character in her way; their bow for Lady Jane; and, the young ones especially, their compliment for Lady Fanny.

Though she bowed and blushed, as a young lady should, Lady Fanny seemed to be thinking of something else; for she kept her head out of the carriage, looking eagerly among the horsemen, as if she expected to see somebody. Aha! my Lady Fanny, *I* knew what it meant when a young, pretty lady like you was absent, and on the look-out, and only half answered the questions put to her. Let alone Sam Titmarsh—he knows what *somebody* means as well as another, I warrant. As I saw these manœuvres going on, I could not help just giving a wink to Lady Jane, as much as to say I knew what was what. "I guess the young lady is looking for Somebody," says I. It was then *her* turn to look queer, I assure you, and she blushed as red as scarlet;

but, after a minute, the good-natured little thing looked at her sister, and both the young ladies put their handkerchiefs up to their faces, and began laughing—laughing as if I had said the funniest thing in the world.

"*Il est charmant, votre monsieur,*" said Lady Jane to her grandmamma; and on which I bowed and said, "*Madame, vous me faites beaucoup d'honneur:*" for I know the French language, and was pleased to find that these good ladies had taken a liking to me. "I'm a poor humble lad, ma'am, not used to London society, and do really feel it quite kind of you to take me by the hand so, and give me a drive in your fine carriage."

At this minute a gentleman on a black horse, with a pale face and a tuft to his chin, came riding up to the carriage; and I knew by a little start that Lady Fanny gave, and by her instantly looking round the other way, that *Somebody* was come at last.

"Lady Drum," said he, "your most devoted servant! I have just been riding with a gentleman who almost shot himself for love of the beautiful Countess of Drum in the year—never mind the year."

"Was it Killblazes?" said the lady: "he's a dear old man, and I'm quite ready to go off with him this minute. Or was it that delight of an old bishop? He's got a lock of my hair now—I gave it him when he was papa's chaplain; and let me tell you it would be a hard matter to find another now in the same place."

"Law, my lady!' says I, "you don't say so?"

"But indeed I do, my good sir," says she; "for between ourselves, my head's as bare as a cannon-ball—ask Fanny if it isn't. Such a fright as the poor thing got when she was a babby, and came upon me suddenly in my dressing-room without my wig!"

"I hope Lady Fanny has recovered from the shock," said "Somebody," looking first at her, and then at me as if he had a mind to swallow me. And would you believe it? all that Lady Fanny could say was, "Pretty well, I thank you, my lord;" and she said this with as much fluttering and blushing as we used to say our Virgil at school —when we hadn't learned it.

My lord still kept on looking very fiercely at me, and muttered something about having hoped to find a seat in Lady Drum's carriage, as he was tired of riding; on which Lady Fanny muttered something, too, about "a friend of grandmamma's."

"You should say a friend of yours, Fanny," says Lady Jane: "I am sure we should never have come to the Park if Fanny had not insisted upon bringing Mr. Titmarsh hither. Let me introduce the Earl

of Tiptoff to Mr. Titmarsh." But, instead of taking off his hat, as I did mine, his lordship growled out that he hoped for another opportunity, and galloped off again on his black horse. Why the deuce *I* should have offended him I never could understand.

But it seemed as if I was destined to offend all the men that day; for who should presently come up but the Right Hon. Edmund Preston, one of His Majesty's Secretaries of State (as I knew very well by the almanac in our office) and the husband of Lady Jane.

The Right Hon. Edmund was riding a grey cob, and was a fat pale-faced man, who looked as if he never went into the open air. "Who the devil's that?" said he to his wife, looking surlily both at me and her.

"Oh, it's a friend of grandmamma's and Jane's," said Lady Fanny at once, looking, like a sly rogue as she was, quite archly at her sister—who in her turn appeared quite frightened, and looked imploringly at her sister, and never dared to breathe a syllable. "Yes, indeed," continued Lady Fanny, "Mr. Titmarsh is a cousin of grandmamma's by the mother's side: by the Hoggarty side. Didn't you know the Hoggarties when you were in Ireland, Edmund, with Lord Bagwig? Let me introduce you to grandmamma's cousin, Mr. Titmarsh; Mr. Titmarsh, my brother, Mr. Edmund Preston."

There was Lady Jane all the time treading upon her sister's foot as hard as possible, and the little wicked thing would take no notice; and I, who had never heard of the cousinship, feeling as confounded as could be. But I did not know the Countess of Drum near so well as that sly minx her granddaughter did; for the old lady, who had just before called poor Gus Hoskins her cousin, had, it appeared, the mania of fancying all the world related to her, and said,—

"Yes, we're cousins, and not very far removed. Mick Hoggarty's grandmother was Millicent Brady, and she and my aunt Towzer were related, as all the world knows; for Decimus Brady, of Ballybrady, married an own cousin of aunt Towzer's mother, Bell Swift—that was no relation of the Dean's, my love, who came but of a so-so family—and isn't *that* clear?"

"Oh, perfectly, grandmamma," said Lady Jane, laughing, while the right honourable gent still rode by us, looking sour and surly.

"And sure you knew the Hoggarties, Edmund?—the thirteen red-haired girls—the nine graces, and four over, as poor Clanboy used to call them. Poor Clan!—a cousin of yours and mine, Mr. Titmarsh, and sadly in love with me he was too. Not remember them *all* now, Edmund?—not remember?—not remember Biddy and Minny, and

Thedy and Widdy, and Mysie and Grizzy, and Polly and Dolly and the rest?"

"D— the Miss Hoggarties, ma'am," said the right honourable gent; and he said it with such energy, that his grey horse gave a sudden lash out that well-nigh sent him over his head. Lady Jane screamed; Lady Fanny laughed; old Lady Drum looked as if she did not care twopence, and said, "Serve you right for swearing, you ojous man you!"

"Hadn't you better come into the carriage, Edmund—Mr. Preston?" cried out the lady, anxiously.

"Oh, I'm sure I'll slip out, ma'am," says I.

"Pooh—pooh! don't stir," said Lady Drum: "it's my carriage; and if Mr. Preston chooses to swear at a lady of my years in that ojous vulgar way—in that ojous vulgar way, I repeat—I don't see why my friends should be inconvenienced for him. Let him sit on the dicky if he likes, or come in and ride bodkin." It was quite clear that my Lady Drum hated her grandson-in-law heartily: and I've remarked somehow in families that this kind of hatred is by no means uncommon.

Mr. Preston, one of his Majesty's Secretaries of State, was, to tell the truth, in a great fright upon his horse, and was glad to get away from the kicking, plunging brute. His pale face looked still paler than before, and his hands and legs trembled, as he dismounted from the cob and gave the reins to his servant. I disliked the looks of the chap—of the master, I mean—at the first moment he came up, when he spoke rudely to that nice gentle wife of his; and I thought he was a cowardly fellow, as the adventure of the cob showed him to be. Heaven bless you! a baby could have ridden it; and here was the man with his soul in his mouth at the very first kick.

"Oh, quick! *do* come in, Edmund," said Lady Fanny, laughing; and the carriage steps being let down, and giving me a great scowl as he came in, he was going to place himself in Lady Fanny's corner (I warrant you I wouldn't budge from mine), when the little rogue cried out, "Oh, no! by no means, Mr. Preston. Shut the door, Thomas. And oh! what fun it will be to show all the world a Secretary of State riding bodkin!"

And pretty glum the Secretary of State looked, I assure you!

"Take my place, Edmund, and don't mind Fanny's folly," said Lady Jane, timidly.

"Oh, no!—pray, madam, don't stir! I'm comfortable, very comfortable; and so I hope is this Mr.—this gentleman."

"Perfectly, I assure you," says I. "I was going to offer to ride your horse home for you, as you seemed to be rather frightened at it; but the fact was, I was so comfortable here that really I *couldn't* move."

Such a grin as old Lady Drum gave when I said that!—how her little eyes twinkled, and her little sly mouth puckered up! I couldn't help speaking, for, look you, my blood was up.

"We shall always be happy of your company, cousin Titmarsh," says she; and handed me a gold snuff-box, out of which I took a pinch, and sneezed with the air of a lord.

"As you have invited this gentleman into your carriage, Lady Jane Preston, hadn't you better invite him home to dinner?" says Mr. Preston, quite blue with rage.

"I invited him into *my* carr'age," says the old lady; "and as we are going to dine at your house, and you press it, I'm sure I shall be very happy to see him there."

"I'm very sorry I'm engaged," said I.

"Oh, indeed, what a pity!" says Right Honourable Ned, still glowering at his wife. "What a pity that this gentleman—I forget his name—that your friend, Lady Jane, is engaged! I am sure you would have had such gratification in meeting your relation in Whitehall."

Lady Drum was over-fond of finding out relations to be sure; but this speech of Right Honourable Ned's was rather too much. "Now, Sam," says I, "be a man and show your spirit!" So I spoke up at once, and said, "Why, ladies, as the right honourable gent is so *very* pressing, I'll give up my engagement, and shall have sincere pleasure in cutting mutton with him. What's your hour, sir?"

He didn't condescend to answer, and for me I did not care; for, you see, I did not intend to dine with the man, but only to give him a lesson of manners. For though I am but a poor fellow, and hear people cry out how vulgar it is to eat pease with a knife, or ask three times for cheese, and such like points of ceremony, there's something, I think, much more vulgar than all this, and that is, insolence to one's inferiors. I hate the chap that uses it, as I scorn him of humble rank that affects to be of the fashion; and so I determined to let Mr. Preston know a piece of my mind.

When the carriage drove up to his house, I handed out the ladies as politely as possible, and walked into the hall, and then taking hold of Mr. Preston's button at the door, I said, before the ladies and the two big servants—upon my word I did—"Sir," says I, "this kind old

lady asked me into her carriage, and I rode in it to please her, not myself. When you came up and asked who the devil I was, I thought you might have put the question in a more polite manner; but it wasn't my business to speak. When, by way of a joke, you invited me to dinner, I thought I would answer in a joke too, and here I am. But don't be frightened; I'm not a-going to dine with you: only if you play the same joke upon other parties—on some of the chaps in our office, for example—I recommend you to have a care, or they will *take you at your word.*"

"Is that all, sir?" says Mr. Preston, still in a rage: "If you have done, will you leave this house, or shall my servants turn you out? Turn out this fellow! do you hear me?" and he broke away from me, and flung into his study in a rage.

"He's an ojous, horrid monsther of a man, that husband of yours!" said Lady Drum, seizing hold of her elder granddaughter's arm, "and I hate him; and so come away, for the dinner 'll be getting cold:" and she was for hurrying away Lady Jane without more ado. But that kind lady, coming forward, looking very pale and trembling, said, "Mr. Titmarsh, I do hope you'll not be angry—that is, that you'll forget what has happened, for, believe me, it has given me very great——"

Very great what, I never could say, for here the poor thing's eyes filled with tears; and Lady Drum crying out "Tut, tut! none of this nonsense," pulled her away by the sleeve, and went upstairs. But little Lady Fanny walked boldly up to me, and held me out her little hand, and gave mine such a squeeze and said, "Good-bye, my dear Mr. Titmarsh," so very kindly, that I'm blest if I did not blush up to the ears, and all the blood in my body began to tingle.

So, when she was gone, I clapped my hat on my head, and walked out of the hall-door, feeling as proud as a peacock and as brave as a lion; and all I wished for was that one of those saucy, grinning footmen should say or do something to me that was the least uncivil, so that I might have the pleasure of knocking him down, with my best compliments to his master. But neither of them did me any such favour! and I went away, and dined at home off boiled mutton and turnips with Gus Hoskins quite peacefully.

I did not think it was proper to tell Gus (who, between ourselves, is rather curious, and inclined to tittle-tattle,) all the particulars of the family quarrel of which I had been the cause and witness, and so just said that the old lady——("They were the Drum arms," says Gus; "for I went and looked them out that minute in the 'Peerage'")—

that the old lady turned out to be a cousin of mine, and that she had taken me to drive in the Park. Next day we went to the office as usual, when you may be sure that Hoskins told everything of what had happened, and a great deal more; and somehow, though I did not pretend to care sixpence about the matter, I must confess that I *was* rather pleased that the gents in our office should hear of a part of my adventure.

But fancy my surprise, on coming home in the evening, to find Mrs. Stokes the landlady, Miss Selina Stokes her daughter, and Master Bob Stokes her son (an idle young vagabond that was always playing marbles on St. Bride's steps and in Salisbury Square),—when I found them all bustling and tumbling up the steps before me to our rooms on the second floor, and there, on the table, between our two flutes on one side, my album, Guss's "Don Juan" and "Peerage" on the other, I saw as follows:—

1. A basket of great red peaches, looking like the cheeks of my dear Mary Smith.

2. A ditto of large, fat, luscious, heavy-looking grapes.

3. An enormous piece of raw mutton, as I thought it was; but Mrs. Stokes said it was the primest haunch of venison that ever she saw.

And three cards; viz.

DOWAGER COUNTESS OF DRUM.
LADY FANNY RAKES.

MR. PRESTON.
LADY JANE PRESTON.

EARL OF TIPTOFF.

"Sich a carriage!" says Mrs. Stokes (for that was the way the poor thing spoke). "Sich a carriage—all over coronites! sich liveries—two great footmen, with red whiskers and yellow-plush small-clothes; and inside, a very old lady in a white poke bonnet, and a young one with a great Leghorn hat and blue ribands, and a great tall pale gentleman with a tuft on his chin.

"'Pray, madam, does Mr. Titmarsh live here?' says the young lady, with her clear voice.

"'Yes, my lady,' says I; 'but he's at the office—the West Diddlesex Fire and Life Office, Cornhill.'

"'Charles, get out the things,' says the gentleman, quite solemn.

"'Yes, my lord,' says Charles; and brings me out the haunch in

a newspaper, and on the chany dish as you see it, and the two baskets of fruit besides.

"'Have the kindness, madam,' says my lord, 'to take these things to Mr. Titmarsh's rooms, with our, with Lady Jane Preston's compliments, and request his acceptance of them;' and then he pulled out the cards on your table, and this letter, sealed with his lordship's own crown."

And herewith Mrs. Stokes gave me a letter, which my wife keeps to this day, by the way, and which runs thus:—

"The Earl of Tiptoff has been commissioned by Lady Jane Preston to express her sincere regret and disappointment that she was not able yesterday to enjoy the pleasure of Mr. Titmarsh's company. Lady Jane is about to leave town immediately: she will therefore be unable to receive her friends in Whitehall Place this season. But Lord Tiptoff trusts that Mr. Titmarsh will have the kindness to accept some of the produce of her ladyship's garden and park; with which, perhaps, he will entertain some of those friends in whose favour he knows so well how to speak."

Along with this was a little note, containing the words "Lady Drum at home. Friday evening, June 17." And all this came to me because my aunt Hoggarty had given me a diamond-pin!

I did not send back the venison: as why should I? Gus was for sending it at once to Brough, our director; and the grapes and peaches to my aunt in Somersetshire.

"But no," says I; "we'll ask Bob Swinney and half-a-dozen more of our gents; and we'll have a merry night of it on Saturday." And a merry night we had too; and as we had no wine in the cupboard, we had plenty of ale, and gin-punch afterwards. And Gus sat at the foot of the table, and I at the head; and we sang songs, both comic and sentimental, and drank toasts; and I made a speech that there is no possibility of mentioning here, because, *entre nous*, I had quite forgotten in the morning everything that had taken place after a certain period on the night before.

## CHAPTER IV.

### HOW THE HAPPY DIAMOND-WEARER DINES AT PENTONVILLE.

I DID not go to the office till half an hour after opening time on Monday. If the truth must be told, I was not sorry to let Hoskins have the start of me, and tell the chaps what had taken place,—for we all have our little vanities, and I liked to be thought well of by my companions.

When I came in, I saw my business had been done, by the way in which the chaps looked at me; especially Abednego, who offered me a pinch out of his gold snuff-box the very first thing. Roundhand shook me, too, warmly by the hand, when he came round to look over my day-book, said I wrote a capital hand (and indeed I believe I do, without any sort of flattery), and invited me for dinner next Sunday, in Myddelton Square. "You won't have," said he, "quite such a grand turn-out as with *your friends at the West End*"—he said this with a particular accent—"but Amelia and I are always happy to see a friend in our plain way,—pale sherry, old port, and cut and come again. Hey?"

I said I would come and bring Hoskins too.

He answered that I was very polite, and that he should be very happy to see Hoskins; and we went accordingly at the appointed day and hour; but though Gus was eleventh clerk and I twelfth, I remarked that at dinner I was helped first and best. I had twice as many force-meat balls as Hoskins in my mock-turtle, and pretty nearly all the oysters out of the sauce-boat. Once, Roundhand was

going to help Gus before me; when his wife, who was seated at the head of the table, looking very big and fierce in red crape and a turban, shouted out, "ANTONY!" and poor R. dropped the plate, and blushed as red as anything. How Mrs. R. did talk to me about the West End to be sure! She had a "Peerage," as you may be certain, and knew everything about the Drum family in a manner that quite astonished me. She asked me how much Lord Drum had a year; whether I thought he had twenty, thirty, forty, or a hundred and fifty thousand a year; whether I was invited to Drum Gastle; what the young ladies wore, and if they had those odious *gigot* sleeves which were just coming in then; and here Mrs. R. looked at a pair of large mottled arms that she was very proud of.

"I say, Sam my boy!" cried, in the midst of our talk, Mr. Roundhand, who had been passing the port-wine round pretty freely, "I hope you looked to the main chance, and put in a few shares of the West Diddlesex,—hey?"

"Mr. Roundhand, have you put up the decanters downstairs?" cries the lady, quite angry, and wishing to stop the conversation.

"No, Milly, I've *emptied* 'em," says R.

"Don't Milly me, sir! and have the goodness to go down and tell Lancy my maid" (*a look at me*) "to make the tea in the study. We have a gentleman here who is not *used* to Pentonville ways" (*another look*); "but he won't mind the ways of *friends*." And here Mrs. Roundhand heaved her very large chest, and gave me a third look that was so severe, that I declare to goodness it made me look quite foolish. As to Gus, she never so much as spoke to him all the evening; but he consoled himself with a great lot of muffins, and sat most of the evening (it was a cruel hot summer) whistling and talking with Roundhand on the verandah. I think I should like to have been with them,—for it was very close in the room with that great big Mrs. Roundhand squeezing close up to one on the sofa.

"Do you recollect what a jolly night we had here last summer?" I heard Hoskins say, who was leaning over the balcony, and ogling the girls coming home from church. "You and me with our coats off, plenty of cold rum-and-water, Mrs. Roundhand at Margate, and a whole box of Manillas?"

"Hush!" said Roundhand, quite eagerly; "Milly will hear."

But Milly didn't hear: for she was occupied in telling me an immense long story about her waltzing with the Count de Schloppenzollern at the City ball to the Allied Sovereigns; and how the count had great large white moustaches; and how odd she thought it to go

whirling round the room with a great man's arm round your waist. "Mr. Roundhand has never allowed it since our marriage—never; but in the year 'fourteen it was considered a proper compliment, you know, to pay the sovereigns. So twenty-nine young ladies, of the best families in the city of London, I assure you, Mr. Titmarsh—there was the Lord Mayor's own daughters; Alderman Dobbins' gals; Sir Charles Hopper's three, who have the great house in Baker Street; and your humble servant, who was rather slimmer in those days—twenty-nine of us had a dancing-master on purpose, and practised waltzing in a room over the Egyptian Hall at the Mansion House. He was a splendid man, that Count Schloppenzollern!"

"I am sure, ma'am," says I, "he had a splendid partner!" and blushed up to my eyes when I said it.

"Get away, you naughty creature!" says Mrs. Roundhand, giving me a great slap: "you're all the same, you men in the West End—all deceivers. The count was just like you. Heigho! Before you marry, it's all honey and compliments; when you win us, it's all coldness and indifference. Look at Roundhand, the great baby, trying to beat down a butterfly with his yellow bandanna! Can a man like *that* comprehend me? can he fill the void in my heart?" (She pronounced it without the *h*; but that there should be no mistake, laid her hand upon the place meant.) "Ah, no! Will *you* be so neglectful when *you* marry, Mr. Titmarsh?"

As she spoke, the bells were just tolling the people out of church, and I fell a-thinking of my dear, dear Mary Smith in the country, walking home to her grandmother's, in her modest grey cloak, as the bells were chiming and the air full of the sweet smell of the hay, and the river shining in the sun, all crimson, purple, gold, and silver. There was my dear Mary a hundred and twenty miles off, in Somersetshire, walking home from church along with Mr. Snorter's family, with which she came and went; and I was listening to the talk of this great leering, vulgar woman.

I could not help feeling for a certain half of a sixpence that you have heard me speak of; and putting my hand mechanically upon my chest, I tore my fingers with the point of my new DIAMOND-PIN. Mr. Polonius had sent it home the night before, and I sported it for the first time at Roundhand's to dinner.

"It's a beautiful diamond," said Mrs. Roundhand. "I have been looking at it all dinner-time. How rich you must be to wear such splendid things! and how can you remain in a vulgar office in the City—you who have such great acquaintances at the West End?"

The woman had somehow put me in such a passion that I bounced off the sofa, and made for the balcony without answering a word,—ay, and half broke my head against the sash, too, as I went out to the gents in the open air. "Gus," says I, "I feel very unwell: I wish

you'd come home with me." And Gus did not desire anything better; for he had ogled the last girl out of the last church, and the night was beginning to fall.

"What! already?" said Mrs. Roundhand; "there is a lobster coming up,—a trifling refreshment; not what he's accustomed to, but——"

I am sorry to say I nearly said, "D— the lobster!" as Roundhand went and whispered to her that I was ill.

"Ay," said Gus, looking very knowing. "Recollect, Mrs. R., that he was *at the West End* on Thursday, asked to dine, ma'am, with the tip-top nobs. Chaps don't dine at the West End for nothing, do they, R.? If you play at *bowls*, you know——"

"You must look out for *rubbers*," said Roundhand, as quick as thought.

"Not in my house of a Sunday," said Mrs. R., looking very fierce and angry. "Not a card shall be touched *here*. Are we in a Protestant land, sir? in a Christian country?"

"My dear, you don't understand. We were not talking of rubbers of whist."

"There shall be *no* game at all in the house of a Sabbath eve," said Mrs. Roundhand; and out she flounced from the room, without ever so much as wishing us good-night.

"Do stay," said the husband, looking very much frightened,—"do stay. She won't come back while you're here; and I do wish you'd stay so."

But we wouldn't: and when we reached Salisbury Square, I gave Gus a lecture about spending his Sundays idly; and read out one of Blair's sermons before we went to bed. As I turned over in bed, I could not help thinking about the luck the pin had brought me; and it was not over yet, as you will see in the next chapter.

## CHAPTER V.

### HOW THE DIAMOND INTRODUCES HIM TO A STILL MORE FASHIONABLE PLACE.

TO tell the truth, though, about the pin, although I mentioned it almost the last thing in the previous chapter, I assure you it was by no means the last thing in my thoughts. It had come home from Mr. Polonius's, as I said, on Saturday night; and Gus and I happened to be out enjoying ourselves, half-price, at Sadler's Wells; and perhaps we took a little refreshment on our way back: but that has nothing to do with my story.

On the table, however, was the little box from the jeweller's; and when I took it out,—*my*, how the diamond did twinkle and glitter by the light of our one candle!

"I'm sure it would light up the room of itself," says Gus. "I've read they do in—in history."

It was in the history of Cogia Hassan Alhabbal, in the "Arabian Nights," as I knew very well. But we put the candle out, nevertheless, to try.

"Well, I declare to goodness it does illuminate the old place!" says Gus; but the fact was, that there was a gas-lamp opposite our window, and I believe that was the reason why we could see pretty well. At least in my bedroom, to which I was obliged to go without a candle, and of which the window looked out on a dead wall, I could

not see a wink, in spite of the Hoggarty diamond, and was obliged to grope about in the dark for a pincushion which Somebody gave me (I don't mind owning it was Mary Smith), and in which I stuck it for the night. But, somehow, I did not sleep much for thinking of it, and woke very early in the morning; and, if the truth must be told, stuck it in my night-gown, like a fool, and admired myself very much in the glass.

Gus admired it as much as I did; for since my return, and especially since my venison dinner and drive with Lady Drum, he thought I was the finest fellow in the world, and boasted about his "West End friend" everywhere.

As we were going to dine at Roundhand's, and I had no black satin stock to set it off, I was obliged to place it in the frill of my best shirt, which tore the muslin sadly, by the way. However, the diamond had its effect on my entertainers, as we have seen; rather too much perhaps on one of them; and next day I wore it down at the office, as Gus would make me do; though it did not look near so well in the second day's shirt as on the first day, when the linen was quite clear and bright with Somersetshire washing.

The chaps at the West Diddlesex all admired it hugely, except that snarling Scotchman M'Whirter, fourth clerk,—out of envy because I did not think much of a great yellow stone, named a carum-gorum, or some such thing, which he had in a snuff-mull, as he called it,—all except M'Whirter, I say, were delighted with it; and Abednego himself, who ought to know, as his father was in the line, told me the jewel was worth at least ten poundsh, and that his governor would give me as much for it.

"That's a proof," says Roundhand, "that Tit's diamond is worth at least thirty." And we all laughed, and agreed it was.

Now I must confess that all these praises, and the respect that was paid me, turned my head a little; and as all the chaps said I *must* have a black satin stock to set the stone off, I was fool enough to buy a stock that cost me five-and-twenty shillings, at Ludlam's in Piccadilly: for Gus said I must go to the best place, to be sure, and have none of our cheap and common East End stuff. I might have had one for sixteen and six in Cheapside, every whit as good; but when a young lad becomes vain, and wants to be fashionable, you see he can't help being extravagant.

Our director, Mr. Brough, did not fail to hear of the haunch of venison business, and my relationship with Lady Drum and the Right Hon. Edmund Preston: only Abednego, who told him, said I

was her ladyship's first cousin; and this made Brough think more of me, and no worse than before.

Mr. B. was, as everybody knows, Member of Parliament for Rottenburgh; and being considered one of the richest men in the city of London, used to receive all the great people of the land at his villa at Fulham; and we often read in the papers of the rare doings going on there.

Well, the pin certainly worked wonders: for not content merely with making me a present of a ride in a countess's carriage, of a haunch of venison and two baskets of fruit, and the dinner at Roundhand's above described, my diamond had other honours in store for me, and procured me the honour of an invitation to the house of our director, Mr. Brough.

Once a year, in June, that honourable gent gave a grand ball at his house at Fulham; and by the accounts of the entertainment brought back by one or two of our chaps who had been invited, it was one of the most magnificent things to be seen about London. You saw Members of Parliament there as thick as peas in July, lords and ladies without end. There was everything and everybody of the tip-top sort; and I have heard that Mr. Gunter, of Berkeley Square, supplied the ices, supper, and footmen,—though of the latter Brough kept a plenty, but not enough to serve the host of people who came to him. The party, it must be remembered, was *Mrs.* Brough's party, not the gentleman's,—he being in the Dissenting way, would scarcely sanction any entertainments of the kind: but he told his City friends that his lady governed him in everything; and it was generally observed that most of them would allow their daughters to go to the ball if asked, on account of the immense number of the nobility which our director assembled together: Mrs. Roundhand, I know, for one, would have given one of her ears to go; but, as I have said before, nothing would induce Brough to ask her.

Roundhand himself, and Gutch, nineteenth clerk, son of the brother of an East Indian director, were the only two of our gents invited, as we knew very well: for they had received their invitations many weeks before, and bragged about them not a little. But two days before the ball, and after my diamond-pin had had its due effect upon the gents at the office, Abednego, who had been in the directors' room, came to my desk with a great smirk, and said, "Tit, Mr. B. says that he expects you will come down with Roundhand to the ball on Thursday." I thought Moses was joking,—at any rate, that Mr. B.'s message was a queer one; for people don't usually send invitations

in that abrupt, peremptory sort of way; but, sure enough, he presently came down himself and confirmed it, saying, as he was going out of the office, "Mr. Titmarsh, you will come down on Thursday to Mrs. Brough's party, where you will see some relations of yours."

"West End again!" says that Gus Hoskins; and accordingly down I went, taking a place in a cab which Roundhand hired for himself, Gutch, and me, and for which he very generously paid eight shillings.

There is no use to describe the grand gala, nor the number of lamps in the lodge and in the garden, nor the crowd of carriages that came in at the gates, nor the troops of curious people outside; nor the ices, fiddlers, wreaths of flowers, and cold supper within. The whole description was beautifully given in a fashionable paper, by a reporter who observed the same from the "Yellow Lion" over the way, and told it in his journal in the most accurate manner; getting an account of the dresses of the great people from their footmen and coachmen, when they came to the ale-house for their porter. As for

the names of the guests, they, you may be sure, found their way to the same newspaper: and a great laugh was had at my expense, because among the titles of the great people mentioned my name appeared in the list of the "Honourables." Next day, Brough advertised "a hundred and fifty guineas reward for an emerald necklace lost at the party of John Brough, Esq., at Fulham;" though some of our people said that no such thing was lost at all, and that Brough only wanted to advertise the magnificence of his society; but this doubt was raised by persons not invited, and envious no doubt,

Well, I wore my diamond, as you may imagine, and rigged myself in my best clothes, viz. my blue coat and brass buttons before mentioned, nankeen trousers and silk stockings, a white waistcoat, and a pair of white gloves bought for the occasion. But my coat was of country make, very high in the waist and short in the sleeves, and I suppose must have looked rather odd to some of the great people assembled, for they stared at me a great deal, and a whole crowd formed to see me dance—which I did to the best of my power, performing all the steps accurately and with great agility, as I had been taught by our dancing-master in the country.

And with whom do you think I had the honour to dance? With no less a person than Lady Jane Preston; who, it appears, had not gone out of town, and who shook me most kindly by the hand when she saw me, and asked me to dance with her. We had my Lord Tiptoff and Lady Fanny Rakes for our vis-a-vis.

You should have seen how the people crowded to look at us, and admired my dancing too, for I cut the very best of capers, quite different to the rest of the gents (my lord among the number), who walked through the quadrille as if they thought it a trouble, and stared at my activity with all their might. But when I have a dance I like to enjoy myself: and Mary Smith often said I was the very best partner at our assemblies. While we were dancing, I told Lady Jane how Roundhand, Gutch, and I, had come down three in a cab, besides the driver; and my account of our adventures made her ladyship laugh, I warrant you. Lucky it was for me that I didn't go back in the same vehicle; for the driver went and intoxicated himself at the "Yellow Lion," threw out Gutch and our head clerk as he was driving them back, and actually fought Gutch afterwards and blacked his eye, because he said that Gutch's red waistcoat frightened the horse.

Lady Jane, however, spared me such an uncomfortable ride home: for she said she had a fourth place in her carriage, and asked me if I would accept it; and positively, at two o'clock in the morning, there

was I, after setting the ladies and my lord down, driven to Salisbury Square in a great thundering carriage, with flaming lamps and two tall footmen, who nearly knocked the door and the whole little street down with the noise they made at the rapper. You should have seen Gus's head peeping out of window in his white nightcap! He kept me up the whole night telling him about the ball, and the great people I had seen there; and next day he told at the office my stories, with his own usual embroideries upon them.

"Mr. Titmarsh," said Lady Fanny, laughing to me, "who is that great fat, curious man, the master of the house? Do you know he asked me if you were not related to us? and I said, 'Oh, yes, you were.'"

"Fanny!" says Lady Jane.

"Well," answered the other, "did not grandmamma say Mr. Titmarsh was her cousin?"

"But you know that grandmamma's memory is not very good."

"Indeed, you're wrong, Lady Jane," says my lord; "I think it's prodigious."

"Yes, but not very—not very accurate."

"No, my lady," says I; "for her ladyship, the Countess of Drum, said, if you remember, that my friend Gus Hoskins——"

"Whose cause you supported so bravely," cries Lady Fanny.

"—That my friend Gus is her ladyship's cousin too, which cannot be, for I know all his family: they live in Skinner Street and St. Mary Axe, and are not—not quite so *respectable* as *my* relatives."

At this they all began to laugh; and my lord said, rather haughtily,—

"Depend upon it, Mr. Titmarsh, that Lady Drum is no more your cousin than she is the cousin of your friend Mr. Hoskinson."

"Hoskins, my lord—and so I told Gus; but you see he is very fond of me, and *will* have it that I am related to Lady D.: and say what I will to the contrary, tells the story everywhere. Though to be sure," added I, with a laugh, "it has gained me no small good in my time." So I described to the party our dinner at Mrs. Roundhand's, which all came from my diamond-pin, and my reputation as a connection of the aristocracy. Then I thanked Lady Jane handsomely for her magnificent present of fruit and venison, and told her that it had entertained a great number of kind friends of mine, who had drunk her ladyship's health with the greatest gratitude.

"*A haunch of venison!*" cried Lady Jane, quite astonished; "indeed, Mr. Titmarsh, I am quite at a loss to understand you."

As we passed a gas-lamp, I saw Lady Fanny laughing as usual, and turning her great arch sparkling black eyes at Lord Tiptoff.

"Why, Lady Jane," said he, "if the truth must out, the great haunch of venison trick was one of this young lady's performing. You must know that I had received the above-named haunch from Lord Guttlebury's park; and knowing that Preston is not averse to Guttlebury venison, was telling Lady Drum (in whose carriage I had a seat that day, as Mr. Titmarsh was not in the way,) that I intended the haunch for your husband's table. Whereupon my Lady Fanny, clapping together her little hands, declared and vowed that the venison should *not* go to Preston, but should be sent to a gentleman about whose adventures on the day previous we had just been talking,—to Mr. Titmarsh, in fact; whom Preston, as Fanny vowed, had used most cruelly, and to whom, she said, a reparation was due. So my Lady Fanny insists upon our driving straight to my rooms in the 'Albany' (you know I am only to stay in my bachelor's quarters a month longer)——"

"Nonsense!" says Lady Fanny.

"—Insists upon driving straight to my chambers in the 'Albany,' extracting thence the above-named haunch——"

"Grandmamma was very sorry to part with it," cries Lady Fanny.

"—And then she orders us to proceed to Mr. Titmarsh's house in the City, where the venison was left, in company with a couple of baskets of fruit bought at Grange's by Lady Fanny herself."

"And what was more," said Lady Fanny, "I made grandmamma go into Fr——into Lord Tiptoff's rooms, and dictated out of my own mouth the letter which he wrote, and pinned up the haunch of venison that his hideous old housekeeper brought us—I am quite jealous of her—I pinned up the haunch of venison in a copy of the *John Bull* newspaper."

It had one of the Ramsbottom letters in it, I remember, which Gus and I read on Sunday at breakfast, and we nearly killed ourselves with laughing. The ladies laughed too when I told them this; and good-natured Lady Jane said she would forgive her sister, and hoped I would too: which I promised to do as often as her ladyship chose to repeat the offence.

I never had any more venison from the family; but I'll tell you *what* I had. About a month after came a card of "Lord and Lady Tiptoff," and a great piece of plum-cake; of which, I am sorry to say, Gus ate a great deal too much.

## CHAPTER VI.

### OF THE WEST DIDDLESEX ASSOCIATION, AND OF THE EFFECT THE DIAMOND HAD THERE.

WELL, the magic of the pin was not over yet. Very soon after Mrs. Brough's grand party, our director called me up to his room at the West Diddlesex, and after examining my accounts, and speaking a while about business, said, "That's a very fine diamond-pin, Master Titmarsh" (he spoke in a grave, patronizing way), "and I called you on purpose to speak to you upon the subject. I do not object to seeing the young men of this establishment well and handsomely dressed; but I know that their salaries cannot afford ornaments like those, and I grieve to see you with a thing of such value. You have paid for it, sir,—I trust you have paid for it; for, of all things, my dear—dear young friend, beware of debt."

I could not conceive why Brough was reading me this lecture about debt and my having bought the diamond-pin, as I knew that he had been asking about it already, and how I came by it—Abednego told me so. "Why, sir," says I, "Mr. Abednego told me that he had told you that I had told him——"

"Oh, ay—by-the-by, now I recollect, Mr. Titmarsh—I *do* recollect—yes; though I suppose, sir, you will imagine that I have other more important things to remember."

"Oh, sir, in course," says I.

"That one of the clerks *did* say something about a pin—that one of the other gentlemen had it. And so your pin was given you, was it?"

"It was given me, sir, by my aunt, Mrs. Hoggarty of Castle Hoggarty," said I, raising my voice; for I was a little proud of Castle Hoggarty.

"She must be very rich to make such presents, Titmarsh?"

"Why, thank you, sir," says I, "she *is* pretty well off. Four hundred a year jointure; a farm at Slopperton, sir; three houses at Squashtail; and three thousand two hundred loose cash at the banker's, as I happen to know, sir,—*that's all.*"

I did happen to know this, you see; because, while I was down in Somersetshire, Mr. MacManus, my aunt's agent in Ireland, wrote to say that a mortgage she had on Lord Brallaghan's property had just been paid off, and that the money was lodged at Coutts's. Ireland was in a very disturbed state in those days; and my aunt wisely determined not to invest her money in that country any more, but to look out for some good security in England. However, as she had always received six per cent. in Ireland, she would not hear of a smaller interest; and had warned me, as I was a commercial man, on coming to town, to look out for some means by which she could invest her money at that rate at least.

"And how do you come to know Mrs Hoggarty's property so accurately?" said Mr. Brough; upon which I told him.

"Good heavens, sir! and do you mean that you, a clerk in the West Diddlesex Insurance Office, applied to by a respectable lady as to the manner in which she should invest property, never spoke to her about the Company which you have the honour to serve? Do you mean, sir, that you, knowing there was a bonus of five per cent. for yourself upon shares taken, did not press Mrs. Hoggarty to join us?"

"Sir," says I, "I'm an honest man, and would not take a bonus from my own relation."

"Honest I know you are, my boy—give me your hand! So am I honest—so is every man in this Company honest; but we must be prudent as well. We have five millions of capital on our books, as you see—five *bonâ fide* millions of *bonâ fide* sovereigns paid up, sir,—there is no dishonesty there. But why should we not have twenty millions—a hundred millions? Why should not this be the greatest commercial association in the world?—as it shall be, sir,—it shall, as sure as my name is John Brough, if heaven bless my honest endeavours to establish it! But do you suppose that it can be so, unless

every man among us use his utmost exertions to forward the success of the enterprise? Never, sir,—never; and, for me, I say so everywhere. I glory in what I do. There is not a house in which I enter, but I leave a prospectus of the West Diddlesex. There is not a single tradesman I employ, but has shares in it to some amount. My servants, sir,—my very servants and grooms, are bound up with it. And the first question I ask of any one who applies to me for a place is, Are you insured or a shareholder in the West Diddlesex? the second, Have you a good character? And if the first question is answered in the negative, I say to the party coming to me, Then *be* a shareholder before you ask for a place in my household. Did you not see me—me, John Brough, whose name is good for millions—step out of my coach-and-four into this office, with four pounds nineteen, which I paid in to Mr. Roundhand as the price of half a share for the porter at my lodge gate? Did you remark that I deducted a shilling from the five pound?"

"Yes, sir; it was the day you drew out eight hundred and seventy-three ten and six—Thursday week," says I.

"And why did I deduct that shilling, sir? Because it was *my commission*—John Brough's commission; honestly earned by him, and openly taken. Was there any disguise about it? No. Did I do it for the love of a shilling? No," says Brough, laying his hand on his heart, "I did it from *principle*,—from that motive which guides every one of my actions, as I can look up to heaven and say. I wish all my young men to see my example, and follow it: I wish—I pray that they may. Think of that example, sir. That porter of mine has a sick wife and nine young children: he is himself a sick man, and his tenure of life is feeble; he has earned money, sir, in my service—sixty pounds and more—it is all his children have to look to—all: but for that, in the event of his death, they would be houseless beggars in the street. And what have I done for that family, sir? I have put that money out of the reach of Robert Gates, and placed it so that it shall be a blessing to his family at his death. Every farthing is invested in shares in this office; and Robert Gates, my lodge-porter, is a holder of three shares in the West Diddlesex Association, and, in that capacity, your master and mine. Do you think I want to *cheat* Gates?"

"Oh, sir!" says I.

"To cheat that poor helpless man, and those tender, innocent children!—you can't think so, sir; I should be a disgrace to human nature if I did. But what boots all my energy and perseverance?

What though I place my friends' money, my family's money, my own money—my hopes, wishes, desires, ambitions—all upon this enterprise? You young men will not do so. You, whom I treat with love and confidence as my children, make no return to *me*. When I toil, you remain still; when I struggle, you look on. Say the word at once,—you *doubt* me! O heavens, that *this* should be the reward of all my care and love for you!"

Here Mr. Brough was so affected that he actually burst into tears, and I confess I saw in its true light the negligence of which I had been guilty.

"Sir," says I, "I am very—very sorry: it was a matter of delicacy, rather than otherwise, which induced me not to speak to my aunt about the West Diddlesex."

"Delicacy, my dear, dear boy—as if there can be any delicacy about making your aunt's fortune! Say indifference to me, say ingratitude, say folly,—but don't say delicacy—no, no, not delicacy. Be honest, my boy, and call things by their right names—always do."

"It *was* folly and ingratitude, Mr. Brough," says I: "I see it all now; and I'll write to my aunt this very post."

"You had better do no such thing," says Brough, bitterly: "the stocks are at ninety, and Mrs. Hoggarty can get three per cent. for her money."

"I *will* write, sir,—upon my word and honour, I will write."

"Well, as your honour is passed, you must, I suppose; for never break your word—no, not in a trifle, Titmarsh. Send me up the letter when you have done, and I'll frank it—upon my word and honour I will," says Mr. Brough, laughing, and holding out his hand to me.

I took it, and he pressed mine very kindly,—"You may as well sit down here," says he, as he kept hold of it; "there is plenty of paper."

And so I sat down and mended a beautiful pen, and began and wrote, "Independent West Diddlesex Association, June, 1822," and "My dear Aunt," in the best manner possible. Then I paused a little, thinking what I should next say; for I have always found that difficulty about letters. The date and my dear so-and-so one writes off immediately—it is the next part which is hard; and I put my pen in my mouth, flung myself back in my chair, and began to think about it.

"Bah!" said Brough, "are you going to be about this letter all day, my good fellow? Listen to me, and I'll dictate to you in a moment." So he began:—

"MY DEAR AUNT,—Since my return from Somersetshire, I am very happy indeed to tell you that I have so pleased the managing director of our Association and the Board, that they have been good enough to appoint me third clerk——"

"Sir!" says I.

"Write what I say. Mr. Roundhand, as has been agreed by the board yesterday, quits the clerk's desk and takes the title of secretary and actuary. Mr. Highmore takes his place; Mr. Abednego follows him; and I place you as third clerk—as

"third clerk (write), with a salary of a hundred and fifty pounds per annum. This news will, I know, gratify my dear mother and you, who have been a second mother to me all my life.

"When I was last at home, I remember you consulted me as to the best mode of laying out a sum of money which was lying useless in your banker's hands. I have since lost no opportunity of gaining what information I could: and situated here as I am, in the very midst of affairs, I believe, although very young, I am as good a person to apply to as many others of greater age and standing.

"I frequently thought of mentioning to you our Association, but feelings of delicacy prevented me from doing so. I did not wish that any one should suppose that a shadow of self-interest could move me in any way.

"But I believe, without any sort of doubt, that the West Diddlesex Association offers the best security that you can expect for your capital, and, at the same time, the highest interest you can anywhere procure.

"The situation of the Company, as I have it from *the very best authority* (underline that), is as follows:—

"The subscribed and *bonâ fide* capital is FIVE MILLIONS STERLING.

"The body of directors you know. Suffice it to say that the managing director is John Brough, Esq., of the firm of Brough and Hoff, a Member of Parliament, and a man as well known as Mr. Rothschild in the city of London. His private fortune, I know for a fact, amounts to half a million; and the last dividends paid to the shareholders of the I. W. D. Association amounted to 6⅛ per cent. per annum."

[That I know was the dividend declared by us.]

"Although the shares in the market are at a very great premium, it is the privilege of the four first clerks to dispose of a certain number, 5,000*l.* each at par; and if you, my dearest aunt, would wish for 2,500*l.* worth, I hope you will allow me to oblige you by offering you so much of my new privileges.

"Let me hear from you immediately upon the subject, as I have already an offer for the whole amount of my shares at market price."

"But I haven't, sir," says I.

"You have, sir. *I* will take the shares; but I want *you*. I want

as many respectable persons in the Company as I can bring. I want you because I like you, and I don't mind telling you that I have views of my own as well; for I am an honest man and say openly what I mean, and I'll tell you *why* I want you. I can't, by the regulations of the Company, have more than a certain number of votes, but if your aunt takes shares, I expect—I don't mind owning it—that she will vote with me. *Now* do you understand me? My object is to be all in all with the Company; and if I be, I will make it the most glorious enterprise that ever was conducted in the city of London."

So I signed the letter and left it with Mr. B. to frank.

The next day I went and took my place at the third clerk's desk, being led to it by Mr. B., who made a speech to the gents, much to the annoyance of the other chaps, who grumbled about their services: though, as for the matter of that, our services were very much alike: the Company was only three years old, and the oldest clerk in it had not six months' more standing in it than I. "Look out," said that envious M'Whirter to me. "Have you got money, or have any of your relations money? or are any of them going to put it into the concern?"

I did not think fit to answer him, but took a pinch out of his mull, and was always kind to him; and he, to say the truth, was always most civil to me. As for Gus Hoskins, he began to think I was a superior being; and I must say that the rest of the chaps behaved very kindly in the matter, and said that if one man were to be put over their heads before another, they would have pitched upon me, for I had never harmed any of them, and done little kindnesses to several.

"I know," says Abednego, "how you got the place. It was I who got it you. I told Brough you were a cousin of Preston's, the Lord of the Treasury, had venison from him and all that; and depend upon it he expects that you will be able to do him some good in that quarter."

I think there was some likelihood in what Abednego said, because our governor, as we called him, frequently spoke to me about my cousin; told me to push the concern in the West End of the town, get as many noblemen as we could to insure with us, and so on. It was in vain I said I could do nothing with Mr. Preston. "Bah! bah!" says Mr. Brough, "don't tell *me*. People don't send haunches of venison to you for nothing;" and I'm convinced he thought I was a very cautious, prudent fellow, for not bragging about my great family, and keeping my connection with them a secret. To be sure he might

have learned the truth from Gus, who lived with me; but Gus would insist that I was hand in glove with all the nobility, and boasted about me ten times as much as I did myself.

The chaps used to call me the "West Ender."

"See," thought I, "what I have gained by aunt Hoggarty giving me a diamond pin! What a lucky thing it is that she did not give me the money, as I hoped she would! Had I not had the pin—had I even taken it to any other person but Mr. Polonius, Lady Drum would never have noticed me; had Lady Drum never noticed me, Mr. Brough never would, and I never should have been third clerk of the West Diddlesex."

I took heart at all this, and wrote off on the very evening of my appointment to my dearest Mary Smith, giving her warning that a "certain event," for which one of us was longing very earnestly, might come off sooner than we had expected. And why not? Miss S.'s own fortune was 70*l.* a year, mine was 150*l.*, and when we had 300*l.*, we always vowed we would marry. "Ah!" thought I, "if I could but go to Somersetshire now, I might boldly walk up to old Smith's door" (he was her grandfather, and a half-pay lieutenant of the navy), "I might knock at the knocker and see my beloved Mary in the parlour, and not be obliged to sneak behind hayricks on the look-out for her, or pelt stones at midnight at her window."

My aunt, in a few days, wrote a pretty gracious reply to my letter. She had not determined, she said, as to the manner in which she should employ her three thousand pounds, but should take my offer into consideration; begging me to keep my shares open for a little while, until her mind was made up.

What, then, does Mr. Brough do? I learned afterwards, in the year 1830, when he and the West Diddlesex Association had disappeared altogether, how he had proceeded.

"Who are the attorneys at Slopperton?" says he to me in a careless way.

"Mr. Ruck, sir," says I, "is the Tory solicitor, and Messrs. Hodge and Smithers the Liberals." I knew them very well, for the fact is, before Mary Smith came to live in our parts, I was rather partial to Miss Hodge, and her great gold-coloured ringlets; but Mary came and soon put *her* nose out of joint, as the saying is.

"And you are of what politics?"

"Why, sir, we are Liberals." I was rather ashamed of this, for Mr. Brough was an out-and-out Tory; but Hodge and Smithers is a most respectable firm. I brought up a packet from them to Hickson, Dixon,

Paxton and Jackson, *our* solicitors, who are their London correspondents.

Mr. Brough only said, "Oh, indeed!" and did not talk any further on the subject, but began admiring my diamond-pin very much.

"Titmarsh, my dear boy," says he, "I have a young lady at Fulham who is worth seeing, I assure you, and who has heard so much about you from her father (for I like you, my boy, I don't care to own it,) that she is rather anxious to see you too. Suppose you come down to us for a week? Abednego will do your work."

"Law, sir! you are very kind," says I.

"Well, you shall come down; and I hope you will like my claret. But hark ye! I don't think, my dear fellow, you are quite smart enough—quite well enough dressed. Do you understand me?"

"I've my blue coat and brass buttons at home, sir."

"What! that thing with the waist between your shoulders that you wore at Mrs. Brough's party?" (It *was* rather high-waisted, being made in the country two years before.) "No—no, that will never do. Get some new clothes, sir,—two new suits of clothes."

"Sir!" says I, "I'm already, if the truth must be told, very short of money for this quarter, and can't afford myself a new suit for a long time to come."

"Pooh, pooh! don't let that annoy you. Here's a ten-pound note ——but no, on second thoughts, you may as well go to my tailor's. I'll drive you down there: and never mind the bill, my good lad!" And drive me down he actually did, in his grand coach-and-four, to Mr. Von Stiltz, in Clifford Street, who took my measure, and sent me home two of the finest coats ever seen, a dress-coat and a frock, a velvet waistcoat, a silk ditto, and three pairs of pantaloons, of the most beautiful make. Brough told me to get some boots and pumps, and silk stockings for evenings; so that when the time came for me to go down to Fulham, I appeared as handsome as any young nobleman, and Gus said that "I looked, by jingo, like a regular tip-top swell."

In the meantime the following letter had been sent down to Hodge and Smithers:—

"*Ram Alley, Cornhill, London,*
*July*, 1822.

"DEAR SIRS,

* * * * * *

This part being on private affairs
relative to the cases of
Dixon *v.* Haggerstony,
Snodgrass *v.* Rubbidge and another,
I am not permitted
to extract.

* * * * * *

"Likewise we beg to hand you a few more prospectuses of the Independent West Diddlesex Fire and Life Insurance Company, of which we have the honour to be the solicitors in London. We wrote to you last year, requesting you to accept the Slopperton and Somerset agency for the same, and have been expecting for some time back that either shares or assurances should be effected by you.

"The capital of the Company, as you know, is five millions sterling (say 5,000,000*l.*), and we are in a situation to offer more than the usual commission to our agents of the legal profession. We shall be happy to give a premium of 6 per cent. for shares to the amount of 1,000*l.*, 6½ per cent. above a thousand, to be paid immediately upon the taking of the shares.

"I am, dear Sirs, for self and partners,

"Yours most faithfully,

"SAMUEL JACKSON."

This letter, as I have said, came into my hands some time afterwards. I knew nothing of it in the year 1822, when, in my new suit of clothes, I went down to pass a week at the Rookery, Fulham, residence of John Brough, Esq., M.P.

## CHAPTER VII.

### HOW SAMUEL TITMARSH REACHED THE HIGHEST POINT OF PROSPERITY.

IF I had the pen of a George Robins, I might describe the Rookery properly: suffice it, however, to say, it is a very handsome country place; with handsome lawns sloping down to the river, handsome shrubberies and conservatories, fine stables, out-houses, kitchen-gardens, and everything belonging to a first rate *rus in urbe*, as the great auctioneer called it when he hammered it down some years after.

I arrived on a Saturday at half an hour before dinner: a grave gentleman out of livery showed me to my room; a man in a chocolate coat and gold lace, with Brough's crest on the buttons, brought me a silver shaving-pot of hot water on a silver tray; and a grand dinner was ready at six, at which I had the honour of appearing in Von Stiltz's dress-coat and my new silk stockings and pumps.

Brough took me by the hand as I came in, and presented me to his lady, a stout, fair-haired woman, in light blue satin; then to his daughter, a tall, thin, dark-eyed girl, with beetle-brows, looking very ill-natured, and about eighteen.

"Belinda my love," said her papa, "this young gentleman is one of my clerks, who was at our ball."

"Oh, indeed!" says Belinda, tossing up her head.

"But not a common clerk, Miss Belinda,—so, if you please, we will have none of your aristocratic airs with him. He is a nephew of

the Countess of Drum ; and I hope he will soon be very high in our establishment, and in the city of London."

At the name of Countess (I had a dozen times rectified the error about our relationship), Miss Belinda made a low curtsey, and stared at me very hard, and said she would try and make the Rookery pleasant to any friend of papa's. "We have not much *monde* to-day," continued Miss Brough, "and are only in *petit comité;* but I hope before you leave us you will see some *société* that will make your *séjour* agreeable."

I saw at once that she was a fashionable girl, from her using the French language in this way.

"Isn't she a fine girl?" said Brough, whispering to me, and evidently as proud of her as a man could be. "Isn't she a fine girl—eh, you dog? Do you see breeding like that in Somersetshire?"

"No, sir, upon my word!" answered I, rather slily ; for I was thinking all the while how "Somebody" was a thousand times more beautiful, simple, and lady-like.

"And what has my dearest love been doing all day?" said her papa.

"Oh, Pa! I have *pincéd* the harp a little to Captain Fizgig's flute. Didn't I, Captain Fizgig?"

Captain the Hon. Francis Fizgig said, "Yes, Brough, your fair daughter *pincéd* the harp, and *touchéd* the piano, and *égratignéd* the guitar, and *ecorchéd* a song or two ; and we had the pleasure of a *promenade à l'eau*,—of a walk upon the water."

"Law, captain!" cries Mrs. Brough, "walk on the water?"

"Hush, mamma, you don't understand French!" says Miss Belinda, with a sneer.

"It's a sad disadvantage, madam," says Fizgig, gravely; "and I recommend you and Brough here, who are coming out in the great world, to have some lessons; or at least get up a couple of dozen phrases, and introduce them into your conversation here and there. I suppose, sir, you speak it commonly at the office, or what you call it?" And Mr. Fizgig put his glass into his eye and looked at me.

"We speak English, sir," says I, "knowing it better than French."

"Everybody has not had your opportunities, Miss Brough," continued the gentleman. "Everybody has not *voyagé* like *nous autres*, hey? *Mais que voulez-vous*, my good sir? you must stick to your cursed ledgers and things. What's the French for ledger, Miss Belinda?"

"How can you ask! *Je n'en sçais rien*, I'm sure."

"You should learn, Miss Brough," said her father. "The daughter of a British merchant need not be ashamed of the means by which her father gets his bread. *I'm* not ashamed—I'm not proud. Those who know John Brough, know that ten years ago he was a poor clerk like my friend Titmarsh here, and is now worth half a million. Is there any man in the House better listened to than John Brough? Is there any duke in the land that can give a better dinner than John Brough; or a larger fortune to his daughter than John Brough? Why, sir, the humble person now speaking to you could buy out many a German duke! But I'm not proud—no, no, not proud. There's my daughter—look at her—when I die, she will be mistress of my fortune; but am I proud? No! Let him who can win her marry her, that's what I say. Be it you, Mr. Fizgig, son of a peer of the realm; or you, Bill Tidd. Be it a duke or a shoeblack, what do I care, hey?—what do I care?"

"O-o-oh!" sighed the gent who went by the name of Bill Tidd: a very pale young man, with a black riband round his neck instead of a handkerchief, and his collars turned down like Lord Byron. He was leaning against the mantelpiece, and with a pair of great green eyes ogling Miss Brough with all his might.

"Oh, John—my dear John!" cried Mrs. Brough, seizing her husband's hand and kissing it, "you are an angel, that you are!"

"Isabella, don't flatter me; I'm a *man*,—a plain, downright citizen of London, without a particle of pride, except in you and my daughter here—my two Bells, as I call them! This is the way that we live, Titmarsh my boy: ours is a happy, humble, Christian home, and that's all. Isabella, leave go my hand!"

"Mamma, you mustn't do so before company; it's odious!" shrieked Miss B.; and mamma quietly let the hand fall, and heaved from her ample bosom a great large sigh. I felt a liking for that simple woman, and a respect for Brough too. He *couldn't* be a bad man, whose wife loved him so.

Dinner was soon announced, and I had the honour of leading in Miss B., who looked back rather angrily, I thought, at Captain Fizgig, because that gentleman had offered his arm to Mrs. Brough. He sat on the right of Mrs. Brough, and Miss flounced down on the seat next to him, leaving me and Mr. Tidd to take our places at the opposite side of the table.

At dinner there was turbot and soup first, and boiled turkey afterwards of course. How is it that at all the great dinners they have this perpetual boiled turkey? It was real turtle-soup: the first time I had

ever tasted it; and I remarked how Mrs. B., who insisted on helping it, gave all the green lumps of fat to her husband, and put several slices of the breast of the bird under the body, until it came to his turn to be helped.

"I'm a plain man," says John, "and eat a plain dinner. I hate your kickshaws, though I keep a French cook for those who are not of my way of thinking. I'm no egotist, look you; I've no prejudices; and Miss there has her bechamels and fallals according to her taste. Captain, try the *volly vong*."

We had plenty of champagne and old madeira with dinner, and great silver tankards of porter, which those might take who chose. Brough made especially a boast of drinking beer; and, when the ladies retired, said, "Gentlemen, Tiggins will give you an unlimited supply of wine: there's no stinting here;" and then laid himself down in his easy-chair and fell asleep.

"He always does so," whispered Mr. Tidd to me.

"Get some of that yellow-sealed wine, Tiggins," says the captain. "That other claret we had yesterday is loaded, and disagrees with me infernally!"

I must say I liked the yellow seal much better than aunt Hoggarty's Rosolio.

I soon found out what Mr. Tidd was, and what he was longing for.

"Isn't she a glorious creature?" says he to me.

"Who, sir?" says I.

"Miss Belinda, to be sure!" cried Tidd. "Did mortal ever look upon eyes like hers, or view a more sylph-like-figure?"

"She might have a little more flesh, Mr. Tidd," says the captain, "and a little less eyebrow. They look vicious, those scowling eyebrows, in a girl. *Qu'en dites-vous*, Mr. Titmarsh, as Miss Brough would say?"

"I think it remarkably good claret, sir," says I.

"Egad, you're the right sort of fellow!" says the captain. "*Volto sciolto*, eh? You respect our sleeping host yonder?"

"That I do, sir, as the first man in the city of London, and my managing director."

"And so do I," says Tidd; "and this day fortnight, when I'm of age, I'll prove my confidence too."

"As how?" says I.

"Why, sir, you must know that I come into—ahem—a considerable property, sir, on the 14th of July, which my father made—in business."

"Say at once he was a tailor, Tidd."

"He *was* a tailor, sir,—but what of that? I've had a university education, and have the feelings of a gentleman; as much—ay, perhaps, and more, than some members of an effete aristocracy."

"Tidd, don't be severe!" says the captain, drinking a tenth glass.

"Well, Mr. Titmarsh, when of age I come into a considerable property; and Mr. Brough has been so good as to say he can get me twelve hundred a year for my twenty thousand pounds, and I have promised to invest them."

"In the West Diddlesex, sir?" says I—"in our office?"

"No, in another company, of which Mr. Brough is director, and quite as good a thing. Mr. Brough is a very old friend of my family, sir, and he has taken a great liking to me; and he says that with my talents I ought to get into Parliament; and then—and then! after I have laid out my patrimony, I may look to *matrimony*, you see!"

"Oh, you designing dog!" said the captain. "When I used to lick you at school, who ever would have thought that I was thrashing a sucking statesman?"

"Talk away, boys!" said Brough, waking out of his sleep; "I only sleep with half an eye, and hear you all. Yes, you shall get into Parliament, Tidd my man, or my name's not Brough! You shall have six per cent. for your money, or never believe me! But as for my daughter—ask *her*, and not me. You, or the captain, or Titmarsh, may have her, if you can get her. All I ask in a son-in-law is, that he should be, as every one of you is, an honourable and high-minded man!"

Tidd at this looked very knowing; and as our host sank off to sleep again, pointed archly at his eyebrows, and wagged his head at the captain.

"Bah!" says the captain. "I say what I think; and you may tell Miss Brough if you like." And so presently this conversation ended, and we were summoned in to coffee. After which the captain sang songs with Miss Brough; Tidd looked at her and said nothing; I looked at prints, and Mrs. Brough sat knitting stockings for the poor. The captain was sneering openly at Miss Brough and her affected ways and talk; but in spite of his bullying contemptuous way, I thought she seemed to have a great regard for him, and to bear his scorn very meekly.

At twelve Captain Fizgig went off to his barracks at Knightsbridge, and Tidd and I to our rooms. Next day being Sunday, a great bell woke us at eight, and at nine we all assembled in the

breakfast-room, where Mr. Brough read prayers, a chapter, and made an exhortation afterwards, to us and all the members of the household; except the French cook, Monsieur Nongtongpaw, whom I could see, from my chair, walking about in the shrubberies in his white night-cap, smoking a cigar.

Every morning on week-days, punctually at eight, Mr. Brough went through the same ceremony, and had his family to prayers; but though this man was a hypocrite, as I found afterwards, I'm not going to laugh at the family prayers, or say he was a hypocrite *because* he had them. There are many bad and good men who don't go through the ceremony at all; but I am sure the good men would be the better for it, and am not called upon to settle the question with respect to the bad ones; and therefore I have passed over a great deal of the religious part of Mr. Brough's behaviour: suffice it, that religion was always on his lips; that he went to church thrice every Sunday, when he had not a party; and if he did not talk religion with us when we were alone, had a great deal to say upon the subject upon occasions, as I found one day when we had a Quaker and Dissenter party to dine, and when his talk was as grave as that of any minister present. Tidd was not there that day,—for nothing could make him forsake his Byron riband or refrain from wearing his collars turned down; so Tidd was sent with the buggy to Astley's. "And hark ye, Titmarsh my boy," said he, "leave your diamond-pin upstairs: our friends to-day don't like such gewgaws; and though for my part I am no enemy to harmless ornaments, yet I would not shock the feelings of those who have sterner opinions. You will see that my wife and Miss Brough consult my wishes in this respect." And so they did,—for they both came down to dinner in black gowns and tippets; whereas Miss B. had commonly her dress half off her shoulders.

The captain rode over several times to see us; and Miss Brough seemed always delighted to see *him*. One day I met him as I was walking out alone by the river, and we had a long talk together.

"Mr. Titmarsh," says he, "from what little I have seen of you, you seem to be an honest straight-minded young fellow; and I want some information that you can give. Tell me, in the first place, if you will—and upon my honour it shall go no farther—about this Insurance Company of yours? You are in the City, and see how affairs are going on. Is your concern a stable one?"

"Sir," said I, "frankly then, and upon my honour too, I believe it is. It has been set up only four years, it is true; but Mr. Brough had a great name when it was established, and a vast connection.

Every clerk in the office has, to be sure, in a manner, paid for his place, either by taking shares himself, or by his relations taking them. I got mine because my mother, who is very poor, devoted a small sum of money that came to us to the purchase of an annuity for herself and a provision for me. The matter was debated by the family and our attorneys, Messrs. Hodge and Smithers, who are very well known in our part of the country; and it was agreed on all hands that my mother could not do better with her money for all of us than invest it in this way. Brough alone is worth half a million of money, and his name is a host in itself. Nay, more: I wrote the other day to an aunt of mine, who has a considerable sum of money in loose cash, and who had consulted me as to the disposal of it, to invest it in our office. Can I give you any better proof of my opinion of its solvency?"

"Did Brough persuade you in any way?"

"Yes, he certainly spoke to me; but he very honestly told me his motives, and tells them to us all as honestly. He says, 'Gentlemen, it is my object to increase the connection of the office as much as possible. I want to crush all the other offices in London. Our terms are lower than any office, and we can bear to have them lower, and a great business will come to us that way. But we must work ourselves as well. Every single shareholder and officer of the establishment must exert himself, and bring us customers,—no matter for how little they are engaged—engage them: that is the great point.' And accordingly our director makes all his friends and servants shareholders: his very lodge-porter yonder is a shareholder; and he thus endeavours to fasten upon all whom he comes near. I, for instance, have just been appointed over the heads of our gents, to a much better place than I held. I am asked down here, and entertained royally; and why? Because my aunt has three thousand pounds which Mr. Brough wants her to invest with us."

"That looks awkward, Mr. Titmarsh."

"Not a whit, sir: he makes no disguise of the matter. When the question is settled one way or the other, I don't believe Mr. Brough will take any further notice of me. But he wants me now. This place happened to fall in just at the very moment when he had need of me; and he hopes to gain over my family through me. He told me as much as we drove down. 'You are a man of the world, Titmarsh,' said he; 'you know that I don't give you this place because you are an honest fellow, and write a good hand. If I had had a lesser bribe to offer you at the moment, I should only have

given you that; but I had no choice, and gave you what was in my power.'"

"That's fair enough; but what can make Brough so eager for such a small sum as three thousand pounds?"

"If it had been ten, sir, he would have been not a bit more eager. You don't know the city of London, and the passion which our great men in the share-market have for increasing their connection. Mr. Brough, sir, would canvass and wheedle a chimney-sweep in the way of business. See, here is poor Tidd and his twenty thousand pounds. Our director has taken possession of him just in the same way. He wants all the capital he can lay his hands on."

"Yes, and suppose he runs off with the capital?"

"Mr. Brough, of the firm of Brough and Hoff, sir? Suppose the Bank of England runs off! But here we are at the lodge-gate. Let's ask Gates, another of Mr. Brough's victims." And we went in and spoke to old Gates.

"Well, Mr. Gates," says I, beginning the matter cleverly, "you are one of my masters, you know, at the West Diddlesex yonder?"

"Yees, sure," says old Gates, grinning. He was a retired servant, with a large family come to him in his old age.

"May I ask you what your wages are, Mr. Gates, that you can lay by so much money, and purchase shares in our company?"

Gates told us his wages; and when we inquired whether they were paid regularly, swore that his master was the kindest gentleman in the world; that he had put two of his daughters into service, two of his sons to charity-schools, made one apprentice, and narrated a hundred other benefits that he had received from the family. Mrs. Brough clothed half the children; master gave them blankets and coats in winter, and soup and meat all the year round. There never was such a generous family, sure, since the world began.

"Well, sir," said I to the captain, "does that satisfy you? Mr. Brough gives to these people fifty times as much as he gains from them; and yet he makes Mr. Gates take shares in our company."

"Mr. Titmarsh," says the captain, "you are an honest fellow; and I confess your argument sounds well. Now tell me, do you know anything about Miss Brough and her fortune?"

"Brough will leave her everything—or says so." But I suppose the captain saw some particular expression in my countenance, for he laughed and said,—

"I suppose, my dear fellow, you think she's dear at the price. Well, I don't know that you are far wrong."

"Why then, if I may make so bold, Captain Fizgig, are you always at her heels?"

"Mr. Titmarsh," says the captain, "I owe twenty thousand pounds;" and he went back to the house directly, and proposed for her.

I thought this rather cruel and unprincipled conduct on the gentleman's part; for he had been introduced to the family by Mr. Tidd, with whom he had been at school, and had supplanted Tidd entirely in the great heiress's affections. Brough stormed, and actually swore at his daughter (as the captain told me afterwards,) when he heard that the latter had accepted Mr. Fizgig; and at last, seeing the captain, made him give his word that the engagement should be kept secret for a few months. And Captain F. only made a confidant of me, and the mess, as he said: but this was after Tidd had paid his twenty thousand pounds over to our governor, which he did punctually when he came of age. The same day, too, he proposed for the young lady, and I need not say was rejected. Presently the captain's engagement began to be whispered about: all his great relations, the Duke of Doncaster, the Earl of Cinqbars, the Earl of Crabs, &c. came and visited the Brough family; the Hon. Henry Ringwood became a shareholder in our Company, and the Earl of Crabs offered to be. Our shares rose to a premium; our director, his lady, and daughter were presented at court; and the great West Diddlesex Association bid fair to be the first assurance office in the kingdom.

A very short time after my visit to Fulham, my dear aunt wrote to me to say that she had consulted with her attorneys, Messrs. Hodge and Smithers, who strongly recommended that she should invest the sum as I advised. She had the sum invested, too, in my name, paying me many compliments upon my honesty and talent; of which, she said, Mr. Brough had given her the most flattering account. And at the same time my aunt informed me that at her death the shares should be my own. This gave me a great weight in the Company, as you may imagine. At our next annual meeting, I attended in my capacity as a shareholder, and had great pleasure in hearing Mr. Brough, in a magnificent speech, declare a dividend of six per cent., that we all received over the counter.

"You lucky young scoundrel!" said Brough to me; "do you know what made me give you your place?"

"Why, my aunt's money, to be sure, sir," said I.

"No such thing. Do you fancy I cared for those paltry three thousand pounds? I was told you were nephew of Lady Drum; and

Lady Drum is grandmother of Lady Jane Preston; and Mr. Preston is a man who can do us a world of good. I knew that they had sent you venison, and the deuce knows what; and when I saw Lady Jane at my party shake you by the hand, and speak to you so kindly, I took all Abednego's tales for gospel. *That* was the reason you got the place, mark you, and not on account of your miserable three thousand pounds. Well, sir, a fortnight after you were with us at Fulham, I met Preston in the House, and made a merit of having given the place to his cousin. 'Confound the insolent scoundrel!' said he; '*he* my cousin! I suppose you take all old Drum's stories for true? Why, man, it's her mania: she never is introduced to a man but she finds out a cousinship, and would not fail of course with that cur of a Titmarsh!' 'Well,' said I, laughing, 'that cur has got a good place in consequence, and the matter can't be mended.' So you see," continued our director, "that you were indebted for your place, not to your aunt's money, but——"

"But to MY AUNT'S DIAMOND-PIN!"

"Lucky rascal!" said Brough, poking me in the side and going out of the way. And lucky, in faith, I thought I was.

## CHAPTER VIII.

### RELATES THE HAPPIEST DAY OF SAMUEL TITMARSH'S LIFE.

I DON'T know how it was that in the course of the next six months Mr. Roundhand, the actuary, who had been such a profound admirer of Mr. Brough and the West Diddlesex Association, suddenly quarrelled with both, and taking his money out of the concern, he disposed of his 5,000*l.* worth of shares to a pretty good profit, and went away, speaking everything that was evil both of the Company and the director.

Mr. Highmore now became secretary and actuary, Mr. Abednego was first clerk, and your humble servant was second in the office at a salary of 250*l.* a year. How unfounded were Mr. Roundhand's aspersions of the West Diddlesex appeared quite clearly at our meeting in January, 1823, when our chief director, in one of the most brilliant speeches ever heard, declared that the half-yearly dividend was 4*l.* per cent., at the rate of 8*l.* per cent. per annum; and I sent to my aunt 120*l.* sterling as the amount of the interest of the stock in my name.

My excellent aunt, Mrs. Hoggarty, delighted beyond measure, sent me back 10*l.* for my own pocket, and asked me if she had not better sell Slopperton and Squashtail, and invest all her money in this admirable concern.

On this point I could not surely do better than ask the opinion of Mr. Brough. Mr. B. told me that shares could not be had but at a

premium; but on my representing that I knew of 5,000*l.* worth in the market at par, he said,—'Well, if so, he would like a fair price for his, and would not mind disposing of 5,000*l.* worth, as he had rather a glut of West Diddlesex shares, and his other concerns wanted feeding with ready money.' At the end of our conversation, of which I promised to report the purport to Mrs. Hoggarty, the director was so kind as to say that he had determined on creating a place of private secretary to the managing director, and that I should hold that office with an additional salary of 150*l.*

I had 250*l.* a year, Miss Smith had 70*l.* per annum to her fortune. What had I said should be my line of conduct whenever I could realize 300*l.* a year?

Gus of course, and all the gents in our office through him, knew of my engagement with Mary Smith. Her father had been a commander in the navy and a very distinguished officer; and though Mary, as I have said, only brought me a fortune of 70*l.* a year, and I, as everybody said, in my present position in the office and the city of London, might have reasonably looked out for a lady with much more money, yet my friends agreed that the connection was very respectable, and I was content: as who would not have been with such a darling as Mary? I am sure, for my part, I would not have taken the Lord Mayor's own daughter in place of Mary, even with a plum to her fortune.

Mr. Brough of course was made aware of my approaching marriage, as of everything else relating to every clerk in the office; and I do believe Abednego told him what we had for dinner every day. Indeed, his knowledge of our affairs was wonderful.

He asked me how Mary's money was invested. It was in the three per cent. consols—2,333*l.* 6*s.* 8*d.*

"Remember," says he, "my lad, Mrs. Sam Titmarsh that is to be may have seven per cent. for her money at the very least, and on better security than the Bank of England; for is not a Company of which John Brough is the head better than any other Company in England?" And to be sure I thought he was not far wrong, and promised to speak to Mary's guardians on the subject before our marriage. Lieutenant Smith, her grandfather, had been at the first very much averse to our union. (I must confess that, one day finding me alone with her, and kissing, I believe, the tips of her little fingers, he had taken me by the collar and turned me out of doors.) But Sam Titmarsh, with a salary of 250*l.* a year, a promised fortune of 150*l.* more, and the right-hand man of Mr. John Brough of London, was a

very different man from Sam the poor clerk, and the poor clergyman's widow's son; and the old gentleman wrote me a kind letter enough, and begged me to get him six pairs of lamb's-wool stockings and four ditto waistcoats from Romanis', and accepted them too as a present from me when I went down in June—in happy June of 1823—to fetch my dear Mary away.

Mr. Brough was likewise kindly anxious about my aunt's Slopperton and Squashtail property, which she had not as yet sold, as she talked of doing; and, as Mr. B. represented, it was a sin and a shame that any person in whom he took such interest, as he did in all the relatives of his dear young friend, should only have three per cent. for her money, when she could have eight elsewhere. He always called me Sam now, praised me to the other young men (who brought the praises regularly to me), said there was a cover always laid for me at Fulham, and repeatedly took me thither. There was but little company when I went; and M'Whirter used to say he only asked me on days when he had his vulgar acquaintances. But I did not care for the great people, not being born in their sphere; and indeed did not much care for going to the house at all. Miss Belinda was not at all to my liking. After her engagement with Captain Fizgig, and after Mr. Tidd had paid his 20,000*l.* and Fizgig's great relations had joined in some of our director's companies, Mr. Brough declared he believed that Captain Fizgig's views were mercenary, and put him to the proof at once, by saying that he must take Miss Brough without a farthing, or not have her at all. Whereupon Captain Fizgig got an appointment in the colonies, and Miss Brough became more ill-humoured than ever. But I could not help thinking she was rid of a bad bargain, and pitying poor Tidd, who came back to the charge again more love-sick than ever, and was rebuffed pitilessly by Miss Belinda. Her father plainly told Tidd, too, that his visits were disagreeable to Belinda, and though he must always love and value him, he begged him to discontinue his calls at the Rookery. Poor fellow! he had paid his 20,000*l.* away for nothing! for what was six per cent. to him compared to six per cent. and the hand of Miss Belinda Brough?

Well, Mr. Brough pitied the poor love-sick swain, as he called me, so much, and felt such a warm sympathy in my well-being, that he insisted on my going down to Somersetshire with a couple of months' leave: and away I went, as happy as a lark, with a couple of brand-new suits from Von Stiltz's in my trunk (I had them made, looking forward to a certain event), and inside the trunk Lieutenant Smith's

fleecy hosiery ; wrapping up a parcel of our prospectuses and two letters from John Brough, Esq., to my mother our worthy annuitant, and to Mrs. Hoggarty our excellent shareholder. Mr. Brough said I was all that the fondest father could wish, that he considered me as his own boy, and that he earnestly begged Mrs. Hoggarty not to delay the sale of her little landed property, as land was high now and *must fall;* whereas the West Diddlesex Association shares were (comparatively) low, and must inevitably, in the course of a year or two, double, treble, quadruple their present value.

In this way I was prepared, and in this way I took leave of my dear Gus. As we parted in the yard of the "Bolt-in-Tun," Fleet Street, I felt that I never should go back to Salisbury Square again, and had made my little present to the landlady's family accordingly. She said I was the respectablest gentleman she had ever had in her house : nor was that saying much, for Bell Lane is in the rules of the Fleet, and her lodgers used commonly to be prisoners on Rule from that place. As for Gus, the poor fellow cried and blubbered so that he could not eat a morsel of the muffins and grilled ham with which I treated him for breakfast in the "Bolt-in-Tun" coffee-house ; and when I went away was waving his hat and his handkerchief so in the archway of the coach-office, that I do believe the wheels of the "True Blue" went over his toes, for I heard him roaring as we passed through the arch. Ah ! how different were my feelings as I sat proudly there on the box by the side of Jim Ward, the coachman, to those I had the last time I mounted that coach, parting from my dear Mary and coming to London with my DIAMOND-PIN !

When arrived near home (at Grumpley, three miles from our village, where the "True Blue" generally stops to take a glass of ale at the Poppleton Arms) it was as if our Member, Mr. Poppleton himself, was come into the country, so great was the concourse of people assembled round the inn. And there was the landlord of the inn and all the people of the village. Then there was Tom Wheeler, the post-boy, from Mrs Rincer's posting-hotel in our town ; he was riding on the old bay posters, and they, heaven bless us ! were drawing my aunt's yellow chariot, in which she never went out but thrice in a year, and in which she now sat in her splendid cashmere shawl and a new hat-and-feather. She waved a white handkerchief out of the window, and Tom Wheeler shouted out "Huzza !" as did a number of the little blackguard boys of Grumpley : who, to be sure, would huzza for anything. What a change on Tom Wheeler's part, however ! I remembered only a few years before how he had

whipped me from the box of the chaise, as I was hanging on for a ride behind.

Next to my aunt's carriage came the four-wheeled chaise of Lieutenant Smith, R. N., who was driving his old fat pony with his lady by his side. I looked in the back seat of the chaise, and felt a little sad at seeing that *Somebody* was not there. But, O silly fellow! there was Somebody in the yellow chariot with my aunt, blushing like a peony, I declare, and looking so happy!—oh, so happy and pretty! She had a white dress, and a light blue and yellow scarf, which my aunt said were the Hoggarty colours; though what the Hoggartys had to do with light blue and yellow, I don't know to this day.

Well, the "True Blue" guard made a great bellowing on his horn as his four horses dashed away; the boys shouted again; I was placed bodkin between Mrs. Hoggarty and Mary; Tom Wheeler cut into his bays; the lieutenant (who had shaken me cordially by the hand, and whose big dog did not make the slightest attempt at biting me this time) beat his pony till its fat sides lathered again; and thus in this, I may say, unexampled procession, I arrived in triumph at our village.

My dear mother and the girls,—heaven bless them!—nine of them in their nankeen spencers (I had something pretty in my trunk for each of them)—could not afford a carriage, but had posted themselves on the road near the village; and there was such a waving of hands and handkerchiefs: and though my aunt did not much notice them, except by a majestic toss of the head, which is pardonable in a woman of her property, yet Mary Smith did even more than I, and waved her hands as much as the whole nine. Ah! how my dear mother cried and blessed me when we met, and called me her soul's comfort and her darling boy, and looked at me as if I were a paragon of virtue and genius: whereas I was only a very lucky young fellow, that by the aid of kind friends had stepped rapidly into a very pretty property.

I was not to stay with my mother,—that had been arranged beforehand; for though she and Mrs. Hoggarty were not remarkably good friends, yet mother said it was for my benefit that I should stay with my aunt, and so gave up the pleasure of having me with her: and though hers was much the humbler house of the two, I need not say I preferred it far to Mrs. Hoggarty's more splendid one; let alone the horrible Rosolio, of which I was obliged now to drink gallons.

It was to Mrs. H.'s then we were driven; she had prepared a great dinner that evening, and hired an extra waiter, and on getting out of

the carriage, she gave a sixpence to Tom Wheeler, saying that was for himself, and that she would settle with Mrs. Rincer for the horses afterwards. At which Tom flung the sixpence upon the ground, swore most violently, and was very justly called by my aunt an "impertinent fellow."

She had taken such a liking to me that she would hardly bear me out of her sight. We used to sit for morning after morning over her accounts, debating for hours together the propriety of selling the Slopperton property; but no arrangement was come to yet about it, for Hodge and Smithers could not get the price she wanted. And, moreover, she vowed that at her decease she would leave every shilling to me.

Hodge and Smithers, too, gave a grand party, and treated me with marked consideration; as did every single person of the village. Those who could not afford to give dinners gave teas, and all drank the health of the young couple; and many a time after dinner or supper was my Mary made to blush by the allusions to the change in her condition.

The happy day for that ceremony was now fixed, and the 24th July, 1823, saw me the happiest husband of the prettiest girl in Somersetshire. We were married from my mother's house, who would insist upon that at any rate, and the nine girls acted as bridesmaids; ay! and Gus Hoskins came from town express to be my groomsman, and had my old room at my mother's, and stayed with her for a week, and cast a sheep's-eye upon Miss Winny Titmarsh too, my dear fourth sister, as I afterwards learned.

My aunt was very kind upon the marriage ceremony, indeed. She had desired me some weeks previous to order three magnificent dresses for Mary from the celebrated Madame Mantalini of London, and some elegant trinkets and embroidered pocket-handkerchiefs from Howell and James's. These were sent down to me, and were to be *my* present to the bride; but Mrs. Hoggarty gave me to understand that I need never trouble myself about the payment of the bill, and I thought her conduct very generous. Also she lent us her chariot for the wedding-journey, and made with her own hands a beautiful crimson satin reticule for Mrs. Samuel Titmarsh, her dear niece. It contained a huswife completely furnished with needles, &c., for she hoped Mrs. Titmarsh would never neglect her needle; and a purse containing some silver pennies, and a very curious pocket-piece. "As long as you keep these, my dear," said Mrs. Hoggarty, "you will never want; and fervently—fervently do I pray that you will keep them." In the carriage-pocket

we found a paper of biscuits and a bottle of Rosolio. We laughed at this, and made it over to Tom Wheeler—who, however, did not seem to like it much better than we.

I need not say I was married in Mr. Von Stiltz's coat (the third and fourth coats, heaven help us! in a year), and that I wore sparkling in my bosom the GREAT HOGGARTY DIAMOND.

## CHAPTER IX.

BRINGS BACK SAM, HIS WIFE, AUNT, AND DIAMOND, TO LONDON.

WE pleased ourselves during the honey-moon with forming plans for our life in London, and a pretty paradise did we build for ourselves! Well, we were but forty years old between us; and, for my part, I never found any harm come of castle building, but a great deal of pleasure.

Before I left London I had, to say the truth, looked round me for a proper place, befitting persons of our small income; and Gus Hoskins and I, who hunted after office-hours in couples, had fixed on a very snug little cottage in Camden Town, where there was a garden that certain *small people* might play in when they came: a horse and gig-house, if ever we kept one,—and why not, in a few years?—and a fine healthy air, at a reasonable distance from 'Change; all for 30*l.* a year. I had described this little spot to Mary as enthusiastically as Sancho describes Lizias to Don Quixote; and my dear wife was delighted with the prospect of housekeeping there, vowed she would cook all the best dishes herself (especially jam-pudding, of which I confess I am very fond), and promised Gus that he should dine with us at Clematis Bower every Sunday: only he must not smoke those horrid cigars. As for Gus, he vowed he would have a room in the neighbourhood too, for he could not bear to go back to Bell Lane, where we two had been so happy together; and so good-natured Mary said she would ask my sister Winny to come and keep her company. At which Hoskins blushed, and said, "Pooh! nonsense now."

But all our hopes of a happy, snug Clematis Lodge were dashed to the ground on our return from our little honeymoon excursion; when Mrs. Hoggarty informed us that she was sick of the country, and was determined to go to London with her dear nephew and niece, and keep house for them, and introduce them to her friends in the metropolis.

What could we do? We wished her at—Bath, certainly not in London. But there was no help for it; and we were obliged to bring her: for, as my mother said, if we offended her, her fortune would go out of our family; and were we two young people not likely to want it?

So we came to town rather dismally in the carriage, posting the whole way; for the carriage must be brought, and a person of my aunt's rank in life could not travel by the stage. And I had to pay 14*l.* for the posters, which pretty nearly exhausted all my little hoard of cash.

First we went into lodgings,—into three sets in three weeks. We quarrelled with the first landlady, because my aunt vowed that she cut a slice off the leg of mutton which was served for our dinner; from the second lodgings we went because aunt vowed the maid would steal the candles; from the third we went because aunt Hoggarty came down to breakfast the morning after our arrival with her face shockingly swelled and bitten by—never mind what. To cut a long tale short, I was half mad with the continual choppings and changings, and the long stories and scoldings of my aunt. As for her great acquaintances, none of them were in London; and she made it a matter of quarrel with me that I had not introduced her to John Brough, Esquire, M.P., and to Lord and Lady Tiptoff, her relatives.

Mr. Brough was at Brighton when we arrived in town; and on his return I did not care at first to tell our director that I had brought my aunt with me, or mention my embarrassments for money. He looked rather serious when perforce I spoke of the latter to him and asked for an advance; but when he heard that my lack of money had been occasioned by the bringing of my aunt to London, his tone instantly changed. "That, my dear boy, alters the question; Mrs. Hoggarty is of an age when all things must be yielded to her. Here are a hundred pounds; and I beg you to draw upon me whenever you are in the least in want of money." This gave me breathing-time until she should pay her share of the household expenses. And the very next day Mr. and Mrs. John Brough, in their splendid carriage-and-four,

called upon Mrs. Hoggarty and my wife at our lodgings in Lamb's Conduit Street.

It was on the very day when my poor aunt appeared with her face in that sad condition; and she did not fail to inform Mrs. Brough of the cause, and to state that at Castle Hoggarty, or at her country place in Somersetshire, she had never heard or thought of such vile, odious things.

"Gracious heavens!" shouted John Brough, Esquire, "a lady of your rank to suffer in this way!—the excellent relative of my dear boy, Titmarsh! Never, madam—never let it be said that Mrs. Hoggarty of Castle Hoggarty should be subject to such horrible humiliation, while John Brough has a home, to offer her,—a humble, happy, Christian home, madam; though unlike, perhaps, the splendour to which you have been accustomed in the course of your distinguished career. Isabella my love!—Belinda! speak to Mrs. Hoggarty. Tell her that John Brough's house is hers from garret to cellar. I repeat it, madam, from garret to cellar. I desire—I insist—I order, that Mrs. Hoggarty of Castle Hoggarty's trunks should be placed this instant in my carriage! Have the goodness to look to them yourself, Mrs. Titmarsh, and see that your dear aunt's comforts are better provided for than they have been."

Mary went away rather wondering at this order. But, to be sure, Mr. Brough was a great man, and her Samuel's benefactor; and though the silly child absolutely began to cry as she packed and toiled at aunt's enormous valises, yet she performed the work, and came down with a smiling face to my aunt, who was entertaining Mr. and Mrs. Brough with a long and particular account of the balls at the Castle, in Dublin, in Lord Charleville's time.

"I have packed the trunks, aunt, but I am not strong enough to bring them down," said Mary.

"Certainly not, certainly not," said John Brough, perhaps a little ashamed. "Hallo! George, Frederic, Augustus, come upstairs this instant, and bring down the trunks of Mrs. Hoggarty of Castle Hoggarty, which this young lady will show you."

Nay, so great was Mr. Brough's condescension, that when some of his fashionable servants refused to meddle with the trunks, he himself seized a pair of them with both hands, carried them to the carriage, and shouted loud enough for all Lamb's Conduit Street to hear, "John Brough is not proud—no, no; and if his footmen are too high and mighty, he'll show them a lesson of humility."

Mrs. Brough was for running downstairs too, and taking the trunks

from her husband ; but they were too heavy for her, so she contented herself with sitting on one, and asking all persons who passed her, whether John Brough was not an angel of a man?

In this way it was that my aunt left us. I was not aware of her departure, for I was at the office at the time ; and strolling back at five with Gus, saw my dear Mary smiling and bobbing from the window, and beckoning to us both to come up. This I thought was very strange, because Mrs. Hoggarty could not abide Hoskins, and indeed had told me repeatedly that either she or he must quit the house. Well, we went upstairs, and there was Mary, who had dried her tears and received us with the most smiling of faces, and laughed and clapped her hands, and danced, and shook Gus's hand. And what do you think the little rogue proposed? I am blest if she did not say she would like to go to Vauxhall !

As dinner was laid for three persons only, Gus took his seat with fear and trembling ; and then Mrs. Sam Titmarsh related the circumstances which had occurred, and how Mrs. Hoggarty had been whisked away to Fulham in Mr. Brough's splendid carriage-and-four. "Let her go," I am sorry to say, said I ; and indeed we relished our veal-cutlets and jam-pudding a great deal more than Mrs. Hoggarty did her dinner off plate at the Rookery.

We had a very merry party to Vauxhall, Gus insisting on standing treat ; and you may be certain that my aunt, whose absence was prolonged for three weeks, was heartily welcome to remain away, for we were much merrier and more comfortable without her. My little Mary used to make my breakfast before I went to office of mornings ; and on Sundays we had a holiday, and saw the dear little children eat their boiled beef and potatoes at the Foundling, and heard the beautiful music : but, beautiful as it is, I think the children were a more beautiful sight still, and the look of their innocent happy faces was better than the best sermon. On week-days Mrs. Titmarsh would take a walk about five o'clock in the evening, on the *left*-hand side of Lamb's Conduit Street (as you go to Holborn)—ay, and sometimes pursue her walk as far as Snow Hill, when two young gents from the I. W. D. Fire and Life were pretty sure to meet her ; and then how happily we all trudged off to dinner ! Once we came up as a monster of a man, with high heels and a gold-headed cane, and whiskers all over his face, was grinning under Mary's bonnet, and chattering to her, close to Day and Martin's Blacking Manufactory (not near such a handsome thing then as it is now)—there was the man chattering and ogling his best, when who should come up but Gus and I? And in

the twinkling of a pegpost, as Lord Duberley says, my gentleman was seized by the collar of his coat and found himself sprawling under a stand of hackney-coaches; where all the watermen were grinning at him. The best of it was, he left his *head of hair and whiskers* in my hand: but Mary said, "Don't be hard upon him, Samuel; it's only a Frenchman." And so we gave him his wig back, which one of the grinning stable-boys put on and carried to him as he lay in the straw.

He shrieked out something about "arrêtez," and "Français," and "champ-d'honneur;" but we walked on, Gus putting his thumb to his nose and stretching out his finger at Master Frenchman. This made everybody laugh; and so the adventure ended.

About ten days after my aunt's departure came a letter from her, of which I give a copy:—

"My dear Nephew,—It was my earnest whish e'er this to have returned to London, where I am sure you and my niece Titmarsh miss me very much, and where she, poor thing, quite inexperienced in the ways of 'the great metropulus,' in aconamy, and indeed in every qualaty requasit in a good wife and the mistress of a famaly, can hardly manidge, I am sure, without me.

"Tell her *on no account* to pay more than 6½*d.* for the prime pieces, 4¾*d.* for soup meat; and that the very best of London butter is to be had for 8½*d.*; of course, for pudns and the kitchin you'll employ a commoner sort. My trunks were sadly packed by Mrs. Titmarsh, and the hasp of the portmantyou-lock has gone through my yellow satn. I have darned it, and woar it already twice, at two ellygant (though quiat) evening-parties given by my *hospatable* host; and my pegreen velvet on Saturday at a grand dinner, when Lord Scaramouch handed me to table. Everything was in the most *sumptious style.* Soup top and bottom (white and brown), removed by turbit and sammon with *immense boles of lobster-sauce.* Lobsters alone cost 15*s.* Turbit, three guineas. The hole sammon, weighing, I'm sure, 15 lbs., and *never seen* at table again; not a bitt of pickled sammon the hole weak afterwards. This kind of extravigance would *just suit* Mrs. Sam Titmarsh, who, as I always say, burns *the candle at both ends.* Well, young people, it is lucky for you you have an old aunt who knows better, and has a long purse; without witch, I dare say, *some* folks would be glad to see her out of doors. I don't mean you, Samuel, who have, I must say, been a dutiful nephew to me. Well, I dare say I shan't live long, and some folks won't be sorry to have me in my grave.

"Indeed, on Sunday I was taken in my stomick very ill, and thought it might have been the lobster-sauce; but Doctor Blogg, who was called in, said it was, he very much feared, *cumsumptive;* but gave me some pills and a draft w^h^ made me better. Please call upon him—he lives at Pimlico, and you can walk out there after office hours—and present him with 1*l.* 1*s.*, with my

compliments. I have no money here but a 10*l.* note, the rest being locked up in my box at Lamb's Cundit Street.

"Although the flesh is not neglected in Mr. B's sumptious establishment, I can assure you the *sperrit* is likewise cared for. Mr. B. reads and igspounds every morning; and o but his exorcises refresh the hungry sole before breakfast! Everything is in the handsomest style,—silver and goold plate at breakfast, lunch, and dinner; and his crest and motty, a beehive, with the Latn word *Industria*, meaning industry, on *everything*—even on the chany juggs and things in my bedd-room. On Sunday we were favoured by a special outpouring from the Rev. Grimes Wapshot, of the Amabaptist Congrigation here, and who egshorted for 3 hours in the afternoon in Mr. B.'s private chapel. As the widow of a Hoggarty, I have always been a staunch supporter of the established Church of England and Ireland; but I must say Mr. Wapshot's stirring way was far superior to that of the Rev. Bland Blenkinsop of the Establishment, who lifted up his voice after dinner for a short discourse of two hours.

"Mrs. Brough is, between ourselves, a poor creature, and has no sperrit of her own. As for Miss B., she is so saucy that once I promised to box her years; and would have left the house, had not Mr. B. taken my part, and Miss made me a suitable apollogy.

"I don't know when I shall return to town, being made really so welcome here. Dr. Blogg says the air of Fulham is the best in the world for my simtums; and as the ladies of the house do not choose to walk out with me, the Rev. Grimes Wapshot has often been kind enough to lend me his arm, and 'tis sweet with such a guide to wander both to Putney and Wandsworth, and igsamin the wonderful works of nature. I have spoke to him about the Slopperton property, and he is not of Mr. B.'s opinion that I should sell it; but on this point I shall follow my own counsel.

"Meantime you must gett into more comfortable lodgings, and lett my bedd be warmed every night, and of rainy days have a fire in the grate; and let Mrs. Titmarsh look up my blue silk dress, and turn it against I come; and there is my purple spencer she can have for herself; and I hope she does not wear those three splendid gowns you gave her, but keep them until *better times*. I shall soon introduse her to my friend Mr. Brough, and others of my acquaintances; and am always "Your loving AUNT.

"I have ordered a chest of the Rosolio to be sent from Somersetshire. When it comes, please to send half down here (paying the carriage, of course). 'Twill be an acceptable present to my kind entertainer, Mr. B."

This letter was brought to me by Mr. Brough himself at the office, who apologized to me for having broken the seal by inadvertence; for the letter had been mingled with some more of his own, and he opened it without looking at the superscription. Of course he had not read

it, and I was glad of that; for I should not have liked him to see my aunt's opinion of his daughter and lady.

The next day, a gentleman at "Tom's Coffee-house," Cornhill, sent me word at the office that he wanted particularly to speak to me: and I stepped thither, and found my old friend Smithers, of the house of Hodge and Smithers, just off the coach, with his carpet-bag between his legs.

"Sam my boy," said he, "you are your aunt's heir, and I have a piece of news for you regarding her property which you ought to know. She wrote us down a letter for a chest of that home-made wine of hers which she calls Rosolio, and which lies in our warehouse along with her furniture."

"Well," says I, smiling, "she may part with as much Rosolio as she likes for me. I cede all my right."

"Psha!" says Smithers, "it's not that; though her furniture puts us to a deuced inconvenience, to be sure—it's not that: but, in the postscript of her letter, she orders us to advertise the Slopperton and Squashtail estates for immediate sale, as she purposes placing her capital elsewhere."

I knew that the Slopperton and Squashtail property had been the source of a very pretty income to Messrs Hodge and Smithers, for aunt was always at law with her tenants, and paid dearly for her litigious spirit; so that Mr. Smithers's concern regarding the sale of it did not seem to me to be quite disinterested.

"And did you come to London, Mr. Smithers, expressly to acquaint me with this fact? It seems to me you had much better have obeyed my aunt's instructions at once, or go to her at Fulham, and consult with her on this subject."

"'Sdeath, Mr. Titmarsh! don't you see that if she makes a sale of her property, she will hand over the money to Brough; and if Brough gets the money he——"

"Will give her seven per cent. for it instead of three,—there's no harm in that."

"But there's such a thing as security, look you. He is a warm man, certainly—very warm—quite respectable—most undoubtedly respectable. But who knows? A panic may take place; and then these five hundred companies in which he is engaged may bring him to ruin. There's the Ginger Beer Company, of which Brough is a director: awkward reports are abroad concerning it. The Consolidated Baffin's Bay Muff and Tippet Company—the shares are down very low, and Brough is a director there. The Patent

Pump Company—shares at 65, and a fresh call, which nobody will pay."

"Nonsense, Mr. Smithers! Has not Mr. Brough five hundred thousand pounds' worth of shares in the INDEPENDENT WEST DIDDLESEX, and is THAT at a discount? Who recommended my aunt to invest her money in that speculation, I should like to know?" I had him there.

"Well, well, it is a very good speculation, certainly, and has brought you three hundred a year, Sam my boy; and you may thank us for the interest we took in you (indeed, we loved you as a son, and Miss Hodge has not recovered a certain marriage yet). You don't intend to rebuke us for making your fortune, do you?"

"No, hang it, no!" says I, and shook hands with him, and accepted a glass of sherry and biscuits, which he ordered forthwith.

Smithers returned, however, to the charge.—"Sam," he said, "mark my words, and *take your aunt away from the Rookery.* She wrote to Mrs. S. a long account of a reverend gent with whom she walks out there,—the Rev. Grimes Wapshot. That man has an eye upon her. He was tried at Lancaster in the year '14 for forgery, and narrowly escaped with his neck. Have a care of him—he has an eye to her money."

"Nay," said I, taking out Mrs. Hoggarty's letter: "read for yourself."

He read it over very carefully, seemed to be amused by it; and as he returned it to me, "Well, Sam," he said, "I have only two favours to ask of you: one is, not to mention that I am in town to any living soul; and the other is to give me a dinner in Lamb's Conduit Street with your pretty wife."

"I promise you both gladly," I said, laughing. "But if you dine with us, your arrival in town must be known, for my friend Gus Hoskins dines with us likewise; and has done so nearly every day since my aunt went."

He laughed too, and said, "We must swear Gus to secrecy over a bottle." And so we parted till dinner-time.

The indefatigable lawyer pursued his attack after dinner, and was supported by Gus and by my wife too; who certainly was disinterested in the matter—more than disinterested, for she would have given a great deal to be spared my aunt's company. But she said she saw the force of Mr. Smithers's arguments, and I admitted their justice with a sigh. However, I rode my high horse, and vowed that my aunt should do what she liked with her money; and that I was not the man who would influence her in any way in the disposal of it.

After tea, the two gents walked away together, and Gus told me that Smithers had asked him a thousand questions about the office, about Brough, about me and my wife, and everything concerning us. "You are a lucky fellow, Mr. Hoskins, and seem to be the friend of this charming young couple," said Smithers; and Gus confessed he was, and said he had dined with us fifteen times in six weeks, and that a better and more hospitable fellow than I did not exist. This I state not to trumpet my own praises,—no, no; but because these questions of Smithers's had a good deal to do with the subsequent events narrated in this little history.

Being seated at dinner the next day off the cold leg of mutton that Smithers had admired so the day before, and Gus as usual having his legs under our mahogany, a hackney-coach drove up to the door, which we did not much heed; a step was heard on the floor, which we hoped might be for the two-pair lodger, when who should burst into the room but Mrs. Hoggarty herself! Gus, who was blowing the froth off a pot of porter preparatory to a delicious drink of the beverage, and had been making us die of laughing with his stories and jokes, laid down the pewter pot as Mrs. H. came in, and looked quite sick and pale. Indeed we all felt a little uneasy.

My aunt looked haughtily in Mary's face, then fiercely at Gus, and saying, "It is too true—my poor boy—*already!*" flung herself hysterically into my arms, and swore, almost choking, that she would never, never leave me.

I could not understand the meaning of this extraordinary agitation on Mrs. Hoggarty's part, nor could any of us. She refused Mary's hand when the poor thing rather nervously offered it; and when Gus timidly said, "I think, Sam, I'm rather in the way here, and perhaps—had better go," Mrs. H. looked him full in the face, pointed to the door majestically with her forefinger, and said, "I think, sir, you *had* better go."

"I hope Mr. Hoskins will stay as long as he pleases," said my wife, with spirit.

"*Of course* you hope so, madam," answered Mrs. Hoggarty, very sarcastic. But Mary's speech and my aunt's were quite lost upon Gus; for he had instantly run to his hat, and I heard him tumbling downstairs.

The quarrel ended as usual, by Mary's bursting into a fit of tears, and by my aunt's repeating the assertion that it was not too late, she trusted; and from that day forth she would never, never leave me.

"What could have made aunt return and be so angry?' said I to Mary that night, as we were in our own room; but my wife protested she did not know: and it was only some time after that I found out the reason of this quarrel, and of Mrs. H.'s sudden reappearance.

The horrible, fat, coarse little Smithers told me the matter as a very good joke, only the other year, when he showed me the letter of Hickson, Dixon, Paxton and Jackson, which has before been quoted in my Memoirs.

"Sam my boy," said he, "you were determined to leave Mrs. Hoggarty in Brough's clutches at the Rookery, and I was determined to have her away. I resolved to kill two of your mortal enemies with one stone as it were. It was quite clear to me that the Rev. Grimes Wapshot had an eye to your aunt's fortune; and that Mr. Brough had similar predatory intentions regarding her. Predatory is a mild word, Sam; if I had said robbery at once, I should express my meaning clearer.

"Well, I took the Fulham stage, and, arriving, made straight for the lodgings of the reverend gentleman. 'Sir,' said I, on finding that worthy gent,—he was drinking warm brandy-and-water, Sam, at two o'clock in the day, or at least the room smelt very strongly of that beverage—'Sir,' says I, 'you were tried for forgery in the year '14, at Lancaster assizes.'

"'And acquitted, sir. My innocence was by Providence made clear,' said Wapshot.

"'But you were not acquitted of embezzlement in '16, sir,' says I, 'and passed two years in York gaol in consequence.' I knew the fellow's history, for I had a writ out against him when he was a preacher at Clifton. I followed up my blow. 'Mr. Wapshot,' said I, 'you are making love to an excellent lady now at the house of Mr. Brough; if you do not promise to give up all pursuit of her, I *will* expose you.'

"'I *have* promised,' said Wapshot, rather surprised, and looking more easy. 'I have given my solemn promise to Mr. Brough, who was with me this very morning, storming, and scolding, and swearing. Oh, sir, it would have frightened you to hear a Christian babe like him swear as he did.'

"'Mr. Brough been here?' says I, rather astonished.

"'Yes; I suppose you are both here on the same scent,' says Wapshot. 'You want to marry the widow with the Slopperton and Squashtail estate, do you? Well, well, have your way. I've

promised not to have anything more to do with the widow, and a Wapshot's honour is sacred.'

"'I suppose, sir,' says I, 'Mr. Brough has threatened to kick you out of doors if you call again.'

"'You *have* been with him, I see,' says the reverend gent, with a shrug: then I remembered what you had told me of the broken seal of your letter, and have not the slightest doubt that Brough opened and read every word of it.

"Well, the first bird was bagged: both I and Brough had had a shot at him. Now I had to fire at the whole Rookery; and off I went, primed and loaded, sir,—primed and loaded.

"It was past eight when I arrived, and I saw, after I passed the lodge-gates, a figure that I knew, walking in the shrubbery—that of your respected aunt, sir: but I wished to meet the amiable ladies of the house before I saw her; because look, friend Titmarsh, I saw by Mrs. Hoggarty's letter, that she and they were at daggers drawn, and hoped to get her out of the house at once by means of a quarrel with them."

I laughed, and owned that Mr. Smithers was a very cunning fellow.

"As luck would have it," continued he, "Miss Brough was in the drawing-room twangling on a guitar, and singing most atrociously out of tune; but as I entered at the door, I cried 'Hush!' to the footman, as loud as possible, stood stock-still, and then walked forward on tip-toe lightly. Miss B. could see in the glass every movement that I made; she pretended not to see, however, and finished the song with a regular roulade.

"'Gracious heaven!' said I, 'do, madam, pardon me for interrupting that delicious harmony,—for coming unaware upon it, for daring uninvited to listen to it.'

"'Do you come for mamma, sir?' said Miss Brough, with as much graciousness as her physiognomy could command. 'I am Miss Brough, sir.'

"'I wish, madam, you would let me not breathe a word regarding my business until you have sung another charming strain.'

"She did not sing, but looked pleased, and said, 'La! sir, what is your business?'

"'My business is with a lady, your respected father's guest in this house.'

"'Oh, Mrs. Hoggarty!' says Miss Brough, flouncing towards the bell, and ringing it. 'John, send to Mrs. Hoggarty, in the shrubbery; here is a gentleman who wants to see her.'

"'I know,' continued I, 'Mrs. Hoggarty's peculiarities as well as any one, madam; and aware that those and her education are not such as to make her a fit companion for you, I know you do not like her: she has written to us in Somersetshire that you do not like her.'

"'What! she has been abusing us to her friends, has she?' cried Miss Brough (it was the very point I wished to insinuate). 'If she does not like us, why does she not leave us?'

"'She *has* made rather a long visit,' said I; 'and I am sure that her nephew and niece are longing for her return. Pray, madam, do not move, for you may aid me in the object for which I come.'

"The object for which I came, sir, was to establish a regular battle-royal between the two ladies; at the end of which I intended to appeal to Mrs. Hoggarty, and say that she ought really no longer to stay in a house with the members of which she had such unhappy differences. Well, sir, the battle-royal was fought,—Miss Belinda opening the fire, by saying she understood Mrs. Hoggarty had been calumniating her to her friends. But though at the end of it Miss rushed out of the room in a rage, and vowed she would leave her home unless that odious woman left it, your dear aunt said, 'Ha, ha! I know the minx's vile stratagems; but thank heaven! I have a good heart, and my religion enables me to forgive her. I shall not leave her excellent papa's house, or vex by my departure that worthy, admirable man.'

"I then tried Mrs. H. on the score of compassion. 'Your niece,' said I, 'Mrs. Titmarsh, madam, has been of late, Sam says, rather poorly,—qualmish of mornings, madam,—a little nervous, and low in spirits,—symptoms, madam, that are scarcely to be mistaken in a young married person.'

"Mrs. Hoggarty said she had an admirable cordial that she would send Mrs. Samuel Titmarsh, and she was perfectly certain it would do her good.

"With very great unwillingness I was obliged now to bring my last reserve into the field, and may tell you what that was, Sam my boy, now that the matter is so long passed. 'Madam,' said I, 'there's a matter about which I must speak, though indeed I scarcely dare. I dined with your nephew yesterday, and met at his table a young man—a young man of low manners, but evidently one who has blinded your nephew, and I too much fear has succeeded in making an impression upon your niece. His name is Hoskins, madam; and when I state that he who was never in the house during your presence there, has dined with your too-confiding nephew sixteen

times in three weeks, I may leave you to imagine what I dare not—dare not imagine myself.'

"The shot told. Your aunt bounced up at once, and in ten minutes more was in my carriage, on our way back to London. There, sir, was not *that* generalship?"

"And you played this pretty trick off at my wife's expense, Mr. Smithers," said I.

"At your wife's expense, certainly; but for the benefit of both of you."

"It's lucky, sir, that you are an old man," I replied, "and that the affair happened ten years ago; or, by the Lord, Mr. Smithers, I would have given you such a horse-whipping as you never heard of!"

But this was the way in which Mrs. Hoggarty was brought back to her relatives; and this was the reason why we took that house in Bernard Street, the doings at which must now be described.

## CHAPTER X.

### OF SAM'S PRIVATE AFFAIRS, AND OF THE FIRM OF BROUGH AND HOFF.

WE took a genteel house in Bernard Street, Russell Square, and my aunt sent for all her furniture from the country; which would have filled two such houses, but which came pretty cheap to us young housekeepers, as we had only to pay the carriage of the goods from Bristol.

When I brought Mrs. H. her third half-year's dividend, having not for four months touched a shilling of her money, I must say she gave me 50*l.* of the 80*l.*, and told me that was ample pay for the board and lodging of a poor old woman like her, who did not eat more than a sparrow.

I have myself, in the country, seen her eat nine sparrows in a pudding; but she was rich, and I could not complain. If she saved 600*l.* a year, at the least, by living with us, why, all the savings would one day come to me; and so Mary and I consoled ourselves, and tried to manage matters as well as we might. It was no easy task to keep a mansion in Bernard Street and save money out of 470*l.* a year, which was my income. But what a lucky fellow I was to have such an income!

As Mrs. Hoggarty left the Rookery in Smithers's carriage, Mr. Brough, with his four greys, was entering the lodge-gate; and I should like to have seen the looks of these two gentlemen, as the one

was carrying the other's prey off, out of his own very den, under his very nose.

He came to see her the next day, and protested that he would not leave the house until she left it with him : that he had heard of his daughter's infamous conduct, and had seen her in tears—"in tears, madam, and on her knees, imploring heaven to pardon her!" But Mr. B. was obliged to leave the house without my aunt, who had a *causa major* for staying, and hardly allowed poor Mary out of her sight,—opening every one of the letters that came into the house directed to my wife, and suspecting hers to everybody. Mary never told me of all this pain for many, many years afterwards; but had always a smiling face for her husband when he came home from his work. As for poor Gus, my aunt had so frightened him, that he never once showed his nose in the place all the time we lived there; but used to be content with news of Mary, of whom he was as fond as he was of me.

Mr. Brough, when my aunt left him, was in a furious ill-humour with me. He found fault with me ten times a day, and openly, before the gents of the office; but I let him one day know pretty smartly that I was not only a servant, but a considerable shareholder in the company; that I defied him to find fault with my work or my regularity; and that I was not minded to receive any insolent language from him or any man. He said it was always so; that he had never cherished a young man in his bosom, but the ingrate had turned on him; that he was accustomed to wrong and undutifulness from his children, and that he would pray that the sin might be forgiven me. A moment before he had been cursing and swearing at me, and speaking to me as if I had been his shoeblack. But, look you, I was not going to put up with any more of Madam Brough's airs, or of his. With *me* they might act as they thought fit; but I did not choose that my wife should be passed over by them, as she had been in the matter of the visit to Fulham.

Brough ended by warning me of Hodge and Smithers. "Beware of these men," said he; "but for my honesty, your aunt's landed property would have been sacrificed by these cormorants : and when, for her benefit—which you, obstinate young man, will not perceive—I wished to dispose of her land, her attorneys actually had the audacity —the unchristian avarice I may say—to ask ten per cent. commission on the sale."

There might be some truth in this, I thought; at any rate, when rogues fall out, honest men come by their own : and now I began to

suspect, I am sorry to say, that both the attorney and the director had a little of the rogue in their composition. It was especially about my wife's fortune that Mr. B. showed *his* cloven foot; for proposing, as usual, that I should purchase shares with it in our company, I told him, that my wife was a minor, and as such her little fortune was vested out of my control altogether. He flung away in a rage at this; and I soon saw that he did not care for me any more, by Abednego's manner to me. No more holidays, no more advances of money, had I; on the contrary, the private clerkship at 150*l.* was abolished, and I found myself on my 250*l.* a year again. Well, what then? it was always a good income, and I did my duty, and laughed at the director.

About this time, in the beginning of 1824, the Jamaica Ginger Beer Company shut up shop—exploded, as Gus said, with a bang! The Patent Pump shares were down to 15*l.* upon a paid-up capital of 65*l.* Still ours were at a high premium; and the Independent West Diddlesex held its head up as proudly as any office in London. Roundhand's abuse had had some influence against the director, certainly; for he hinted at malversation of shares: but the company still stood as united as the Hand-in-Hand, and as firm as the Rock.

To return to the state of affairs in Bernard Street, Russell Square: My aunt's old furniture crammed our little rooms; and my aunt's enormous old jingling grand piano, with crooked legs and half the strings broken, occupied three-fourths of the little drawing-room. Here used Mrs. H. to sit, and play us, for hours, sonatas that were in fashion in Lord Charleville's time; and sung with a cracked voice, till it was all that we could do to refrain from laughing.

And it was queer to remark the change that had taken place in Mrs. Hoggarty's character now: for whereas she was in the country among the topping persons of the village, and quite content with a tea-party at six and a game of twopenny whist afterwards,—in London she would never dine till seven; would have a fly from the mews to drive in the Park twice a week; cut and uncut, and ripped up and twisted over and over, all her old gowns, flounces, caps, and fallals, and kept my poor Mary from morning till night altering them to the present mode. Mrs. Hoggarty, moreover, appeared in a new wig; and, I am sorry to say, turned out with such a pair of red cheeks as Nature never gave her, and as made all the people in Bernard Street stare, where they are not as yet used to such fashions.

Moreover, she insisted upon our establishing a servant in livery,—a boy, that is, of about sixteen,—who was dressed in one of the old

liveries that she had brought with her from Somersetshire, decorated with new cuffs and collars, and new buttons: on the latter were represented the united crests of the Titmarshes and Hoggarties, viz. a tomtit rampant and a hog in armour. I thought this livery and crest-button rather absurd, I must confess; though my family *is* very ancient. And heavens! what a roar of laughter was raised in the office one day, when the little servant in the big livery, with the immense cane, walked in and brought me a message from Mrs. Hoggarty of Castle Hoggarty! Furthermore, all letters were delivered on a silver tray. If we had had a baby, I believe aunt would have had it down on the tray: but there was as yet no foundation for Mr. Smithers's insinuation upon that score, any more than for his other cowardly fabrication before narrated. Aunt and Mary used to walk gravely up and down the New Road, with the boy following with his great gold-headed stick; but though there was all this ceremony and parade, and aunt still talked of her acquaintances, we did not see a single person from week's end to week's end, and a more dismal house than ours could hardly be found in London town.

On Sundays, Mrs. Hoggarty used to go to St. Pancras Church, then just built, and as handsome as Covent Garden Theatre; and of evenings, to a meeting-house of the Anabaptists: and *that* day, at least, Mary and I had to ourselves,—for we chose to have seats at the Foundling, and heard the charming music there, and my wife used to look wistfully in the pretty children's faces,—and so, for the matter of that, did I. It was not, however, till a year after our marriage that she spoke in a way which shall be here passed over, but which filled both her and me with inexpressible joy.

I remember she had the news to give me on the very day when the Muff and Tippet Company shut up, after swallowing a capital of 300,000*l.* as some said, and nothing to show for it except a treaty with some Indians, who had afterwards tomahawked the agent of the company. Some people said there were no Indians, and no agent to be tomahawked at all; but that the whole had been invented in a house in Crutched Friars. Well, I pitied poor Tidd, whose 20,000*l.* were thus gone in a year, and whom I met in the City that day with a most ghastly face. He had 1,000*l.* of debts, he said, and talked of shooting himself; but he was only arrested, and passed a long time in the Fleet. Mary's delightful news, however, soon put Tidd and the Muff and Tippet Company out of my head; as you may fancy.

Other circumstances now occurred in the city of London which seemed to show that our director was—what is not to be found in

Johnson's "Dictionary"—rather shaky. Three of his companies had broken; four more were in a notoriously insolvent state; and even at the meetings of the directors of the West Diddlesex, some stormy words passed, which ended in the retirement of several of the board. Friends of Mr. B.'s filled up their places: Mr. Puppet, Mr. Straw, Mr. Query, and other respectable gents, coming forward and joining the concern. Brough and Hoff dissolved partnership; and Mr. B. said he had quite enough to do to manage the I. W. D., and intended gradually to retire from the other affairs. Indeed, such an association as ours was enough work for any man, let alone the parliamentary duties which Brough was called on to perform, and the seventy-two law-suits which burst upon him as principal director of the late companies.

Perhaps I should here describe the desperate attempts made by Mrs. Hoggarty to introduce herself into genteel life. Strange to say, although we had my Lord Tiptoff's word to the contrary, she insisted upon it that she and Lady Drum were intimately related; and no sooner did she read in the *Morning Post* of the arrival of her ladyship and her granddaughters in London, than she ordered the fly before mentioned, and left cards at their respective houses: her card, that is —"Mrs. HOGGARTY of CASTLE HOGGARTY," magnificently engraved in Gothic letters and flourishes; and ours, viz. "Mr. and Mrs. S. Titmarsh," which she had printed for the purpose.

She would have stormed Lady Jane Preston's door and forced her way upstairs, in spite of Mary's entreaties to the contrary, had the footman who received her card given her the least encouragement; but that functionary, no doubt struck by the oddity of her appearance, placed himself in the front of the door, and declared that he had positive orders not to admit any strangers to his lady. On which Mrs. Hoggarty clenched her fist out of the coach-window, and promised that she would have him turned away.

Yellowplush only burst out laughing at this; and though aunt wrote a most indignant letter to Mr. Edmund Preston, complaining of the insolence of the servants of that right honourable gent, Mr. Preston did not take any notice of her letter, further than to return it, with a desire that he might not be troubled with such impertinent visits for the future. A pretty day we had of it when this letter arrived, owing to my aunt's disappointment and rage in reading the contents; for when Solomon brought up the note on the silver tea-tray as usual, my aunt seeing Mr. Preston's seal and name at the corner of the letter (which is the common way of writing adopted by those official gents)—my aunt, I say, seeing his name and seal, cried, "*Now*, Mary, who is right?"

and betted my wife a sixpence that the envelope contained an invitation to dinner. She never paid the sixpence, though she lost, but contented herself by abusing Mary all day, and said I was a poor-spirited sneak for not instantly horse-whipping Mr. P. A pretty joke, indeed! They would have hanged me in those days, as they did the man who shot Mr. Perceval.

And now I should be glad to enlarge upon that experience in genteel life which I obtained through the perseverance of Mrs. Hoggarty; but it must be owned that my opportunities were but few, lasting only for the brief period of six months: and also, genteel society has been fully described already by various authors of novels, whose names need not here be set down, but who, being themselves connected with the aristocracy, viz. as members of noble families, or as footmen or hangers-on thereof, naturally understand their subject a great deal better than a poor young fellow from a fire-office can.

There was our celebrated adventure in the Opera House, whither Mrs. H. would insist upon conducting us; and where, in a room of the establishment called the crush-room, where the ladies and gents after the music and dancing await the arrival of their carriages (a pretty figure did our little Solomon cut by the way, with his big cane, among the gentlemen of the shoulder-knot assembled in the lobby!)—where, I say, in the crush-room, Mrs. H. rushed up to old Lady Drum, whom I pointed out to her, and insisted upon claiming relationship with her ladyship. But my Lady Drum had only a memory when she chose, as I may say, and had entirely on this occasion thought fit to forget her connection with the Titmarshes and Hoggarties. Far from recognizing us, indeed, she called Mrs. Hoggarty an "ojus-'oman," and screamed out as loud as possible for a police-officer.

This and other rebuffs made my aunt perceive the vanities of this wicked world, as she said, and threw her more and more into really serious society. She formed several very valuable acquaintances, she said, at the Independent Chapel; and among others, lighted upon her friend of the Rookery, Mr. Grimes Wapshot. We did not know then the interview which he had had with Mr. Smithers, nor did Grimes think proper to acquaint us with the particulars of it; but though I did acquaint Mrs. H. with the fact that her favourite preacher had been tried for forgery, *she* replied that she considered the story an atrocious calumny; and *he* answered by saying that Mary and I were in lamentable darkness, and that we should infallibly find the way to a certain bottomless pit, of which he seemed to know a great deal. Under the reverend gentleman's guidance and advice, she, after a time, separated

from St. Pancras altogether—"*sat under him*," as the phrase is, regularly thrice a week—began to labour in the conversion of the poor of Bloomsbury and St. Giles's, and made a deal of baby-linen for distribution among those benighted people. She did not make any, however, for Mrs. Sam Titmarsh, who now showed signs that such would be speedily necessary, but let Mary (and my mother and sisters in Somersetshire) provide what was requisite for the coming event. I am not, indeed, sure that she did not say it was wrong on our parts to make any such provision, and that we ought to let the morrow provide for itself. At any rate, the Rev. Grimes Wapshot drank a deal of brandy-and-water at our house, and dined there even oftener than poor Gus used to do.

But I had little leisure to attend to him and his doings; for I must confess at this time I was growing very embarrassed in my circumstances, and was much harassed both as a private and public character.

As regards the former, Mrs. Hoggarty had given me 50*l.*; but out of that 50*l.* I had to pay a journey post from Somersetshire, all the carriage of her goods from the country, the painting, papering, and carpeting of my house, the brandy and strong liquors drunk by the Rev. Grimes and his friends (for the reverend gent said that Rosolio did not agree with him); and finally, a thousand small bills and expenses incident to all housekeepers in the town of London.

Add to this, I received just at the time when I was most in want of cash, Madame Mantalini's bill, Messrs. Howell and James's ditto, the account of Baron Von Stiltz, and the bill of Mr. Polonius for the setting of the diamond-pin. All these bills arrived in a week, as they have a knack of doing; and fancy my astonishment in presenting them to Mrs. Hoggarty, when she said, "Well, my dear, you are in the receipt of a very fine income. If you choose to order dresses and jewels from first-rate shops, you must pay for them; and don't expect that *I* am to abet your extravagance, or give you a shilling more than the munificent sum I pay you for board and lodging!"

How could I tell Mary of this behaviour of Mrs. Hoggarty, and Mary in such a delicate condition? And bad as matters were at home, I am sorry to say at the office they began to look still worse.

Not only did Roundhand leave, but Highmore went away. Abednego became head clerk: and one day old Abednego came to the place and was shown into the directors' private room; when he left it, he came trembling, chattering, and cursing downstairs; and had begun, "Shentlemen——" a speech to the very clerks in the office, when Mr.

Brough, with an imploring look, and crying out, "Stop till Saturday!" at length got him into the street.

On Saturday Abednego, junior, left the office for ever, and I became head clerk with 400*l.* a year salary. It was a fatal week for the office, too. On Monday, when I arrived and took my seat at the head desk, and my first read of the newspaper, as was my right, the first thing I read was, "Frightful fire in Houndsditch! Total destruction of Mr. Meshach's sealing-wax manufactory and of Mr. Shadrach's clothing depôt, adjoining. In the former was 20,000*l.* worth of the finest Dutch wax, which the voracious element attacked and devoured in a twinkling. The latter estimable gentleman had just completed 40,000 suits of clothes for the cavalry of H. H. the Cacique of Poyais."

Both of these Jewish gents, who were connections of Mr. Abednego, were insured in our office to the full amount of their loss. The calamity was attributed to the drunkenness of a scoundrelly Irish watchman, who was employed on the premises, and who upset a bottle of whisky in the warehouse of Messrs. Shadrach, and incautiously looked for the liquor with a lighted candle. The man was brought to our office by his employers; and certainly, as we all could testify, was *even then* in a state of frightful intoxication.

As if this were not sufficient, in the obituary was announced the demise of Alderman Pash—Alderman Cally-Pash we used to call him in our lighter hours, knowing his propensity to green fat: but such a moment as this was no time for joking! He was insured by our house for 5,000*l.* And now I saw very well the truth of a remark of Gus's—viz. that life-insurance companies go on excellently for a year or two after their establishment, but that it is much more difficult to make them profitable when the assured parties begin to die.

The Jewish fires were the heaviest blows we had had; for though the Waddingley Cotton-mills had been burnt in 1822, at a loss to the company of 80,000*l.*, and though the Patent Erostratus Match Manufactory had exploded in the same year at a charge of 14,000*l.*, there were those who said that the loss had not been near so heavy as was supposed—nay, that the company had burnt the above-named establishments as advertisements for themselves. Of these facts I can't be positive, having never seen the early accounts of the concern.

Contrary to the expectation of all us gents, who were ourselves as dismal as mutes, Mr. Brough came to the office in his coach-and-four, laughing and joking with a friend as he stepped out at the door.

"Gentlemen!" said he, "you have read the papers; they announce an event which I most deeply deplore. I mean the demise of the

excellent Alderman Pash, one of our constituents. But if anything can console me for the loss of that worthy man, it is to think that his children and widow will receive, at eleven o'clock next Saturday, 5,000*l.* from my friend Mr. Titmarsh, who is now head clerk here. As for the accident which has happened to Messrs. Shadrach and Meshach, —in *that*, at least, there is nothing that can occasion any person sorrow. On Saturday next, or as soon as the particulars of their loss can be satisfactorily ascertained, my friend Mr. Titmarsh will pay to them across the counter a sum of forty, fifty, eighty, one hundred thousand pounds—according to the amount of their loss. *They*, at least, will be remunerated; and though to our proprietors the outlay will no doubt be considerable, yet we can afford it, gentlemen. John Brough can afford it himself, for the matter of that, and not be very much embarrassed; and we must learn to bear ill-fortune as we have hitherto borne good, and show ourselves to be men always!"

Mr. B. concluded with some allusions, which I confess I don't like to give here; for to speak of heaven in connection with common worldly matters, has always appeared to me irreverent; and to bring it to bear witness to the lie in his mouth, as a religious hypocrite does, is such a frightful crime, that one should be careful even in alluding to it.

Mr. Brough's speech somehow found its way into the newspapers of that very evening; nor can I think who gave a report of it, for none of our gents left the office that day until the evening papers had appeared. But there was the speech—ay, and at the week's end, although Roundhand was heard on 'Change that day declaring he would bet five to one that Alderman Pash's money would never be paid,—at the week's end the money was paid by me to Mrs. Pash's solicitor across the counter, and no doubt Roundhand lost his money.

Shall I tell how the money was procured? There can be no harm in mentioning the matter now after twenty years' lapse of time; and moreover, it is greatly to the credit of two individuals now dead.

As I was head clerk, I had occasion to be frequently in Brough's room, and he now seemed once more disposed to take me into his confidence.

"Titmarsh my boy," said he one day to me, after looking me hard in the face, "did you ever hear of the fate of the great Mr. Silberschmidt, of London?" Of course I had. Mr. Silberschmidt, the Rothschild of his day (indeed I have heard the latter famous gent was originally a clerk in Silberschmidt's house)—Silberschmidt, fancying he could not meet his engagements, committed suicide; and had he

lived till four o'clock that day, would have known that he was worth 400,000*l.* "To tell you frankly the truth," says Mr. B., "I am in Silberschmidt's case. My late partner, Hoff, has given bills in the name of the firm to an enormous amount, and I have been obliged to meet them. I have been cast in fourteen actions, brought by creditors of that infernal Ginger Beer Company; and all the debts are put upon my shoulders, on account of my known wealth. Now, unless I have time, I cannot pay; and the long and short of the matter is, that if I cannot procure 5,000*l.* before Saturday, *our concern is ruined!*"

"What! the West Diddlesex ruined?" says I, thinking of my poor mother's annuity. "Impossible! our business is splendid!"

"We must have 5,000*l.* on Saturday, and we are saved; and if you will, as you can, get it for me, I will give you 10,000*l.* for the money!"

B. then showed me to a fraction the accounts of the concern, and his own private account; proving beyond the possibility of a doubt, that with the 5,000*l.* our office must be set a-going; and without it, that the concern must stop. No matter how he proved the thing; but there is, you know, a *dictum* of a statesman that, give him but leave to use figures, and he will prove anything.

I promised to ask Mrs. Hoggarty once more for the money, and she seemed not to be disinclined. I told him so; and that day he called upon her, his wife called upon her, his daughter called upon her, and once more the Brough carriage-and-four was seen at our house.

But Mrs. Brough was a bad manager; and instead of carrying matters with a high hand, fairly burst into tears before Mrs. Hoggarty, and went down on her knees and besought her to save dear John. This at once aroused my aunt's suspicions; and instead of lending the money, she wrote off to Mr. Smithers instantly to come up to her, desired me to give her up the 3,000*l.* scrip shares that I possessed, called me an atrocious cheat and heartless swindler, and vowed I had been the cause of her ruin.

How was Mr. Brough to get the money? I will tell you. Being in his room one day, old Gates the Fulham porter came and brought him from Mr. Balls, the pawnbroker, a sum of 1,200*l.* Missus told him, he said, to carry the plate to Mr. Balls; and having paid the money, old Gates fumbled a great deal in his pockets, and at last pulled out a 5*l.* note, which he said his daughter Jane had just sent him from service, and begged Mr. B. would let him have another

share in the company. "He was mortal sure it would go right yet. And when he heard master crying and cursing as he and missus were walking in the shrubbery, and saying that for the want of a few pounds —a few shillings—the finest fortune in Europe was to be overthrown, why Gates and his woman thought that they should come for'ard, to be sure, with all they could, to help the kindest master and missus ever was."

This was the substance of Gates's speech; and Mr. Brough shook his hand and—took the 5*l.* "Gates," said he, "that 5*l.* note shall be the best outlay you ever made in your life!" and I have no doubt it was,—but it was in heaven that poor old Gates was to get the interest of his little mite.

Nor was this the only instance. Mrs. Brough's sister, Miss Dough, who had been on bad terms with the director almost ever since he had risen to be a great man, came to the office with a power of attorney, and said, "John, Isabella has been with me this morning, and says you want money, and I have brought you my 4,000*l.*; it is all I have, John, and pray God it may do you good—you and my dear sister, who was the best sister in the world to me—till—till a little time ago."

And she laid down the paper: I was called up to witness it, and Brough, with tears in his eyes, told me her words; for he could trust me, he said. And thus it was that I came to be present at Gates's interview with his master, which took place only an hour afterwards. Brave Mrs. Brough! how she was working for her husband! Good woman, and kind! but *you* had a true heart, and merited a better fate! Though wherefore say so? The woman, to this day, thinks her husband an angel, and loves him a thousand times better for his misfortunes.

On Saturday, Alderman Pash's solicitor was paid by me across the counter, as I said. "Never mind your aunt's money, Titmarsh my boy," said Brough: "never mind her having resumed her shares; you are a true, honest fellow; you have never abused me like that pack of curs downstairs, and I'll make your fortune yet!"

* * * * * *

The next week, as I was sitting with my wife, with Mr. Smithers, and with Mrs. Hoggarty, taking our tea comfortably, a knock was heard at the door, and a gentleman desired to speak to me in the parlour. It was Mr. Aminadab of Chancery Lane, who arrested me

as a shareholder of the Independent West Diddlesex Association, at the suit of Von Stiltz of Clifford Street, Tailor and Draper.

I called down Smithers, and told him for heaven's sake not to tell Mary.

"Where is Brough?" says Mr. Smithers.

"Why," says Mr. Aminadab, "he's once more of the firm of Brough and Off, sir—he breakfasted at Calais this morning!"

## CHAPTER XI.

### IN WHICH IT APPEARS THAT A MAN MAY POSSESS A DIAMOND AND YET BE VERY HARD PRESSED FOR A DINNER.

ON that fatal Saturday evening, in a hackney-coach, fetched from the Foundling, was I taken from my comfortable house and my dear little wife; whom Mr. Smithers was left to console as he might. He said that I was compelled to take a journey upon business connected with the office; and my poor Mary made up a little portmanteau of clothes, and tied a comforter round my neck, and bade my companion particularly to keep the coach-windows shut: which injunction the grinning wretch promised to obey. Our journey was not long; it was only a shilling fare to Cursitor Street, Chancery Lane, and there I was set down.

The house before which the coach stopped seemed to be only one of half-a-dozen in that street which were used for the same purpose. No man, be he ever so rich, can pass by those dismal houses, I think, without a shudder. The front windows are barred, and on the dingy pillar of the door was a shining brass-plate, setting forth that "Aminadab, Officer to the Sheriff of Middlesex," lived therein. A little red-haired Israelite opened the first door as our coach drove up, and received me and my baggage.

As soon as we entered the door, he barred it, and I found myself in the face of another huge door, which was strongly locked; and, at last, passing through that, we entered the lobby of the house.

There is no need to describe it. It is very like ten thousand other houses in our dark city of London. There was a dirty passage and a dirty stair, and from the passage two dirty doors let into two filthy rooms, which had strong bars at the windows, and yet withal an air of horrible finery that makes me uncomfortable to think of even yet. On the walls hung all sorts of trumpery pictures in tawdry frames (how different from those capital performances of my cousin Michael Angelo!); on the mantelpiece huge French clocks, vases, and candlesticks; on the sideboards, enormous trays of Birmingham plated-ware: for Mr. Aminadab not only arrested those who could not pay money, but lent it to those who could; and had already, in the way of trade, sold and bought these articles many times over.

I agreed to take the back-parlour for the night, and while a Hebrew damsel was arranging a little dusky sofa-bedstead (woe betide him who has to sleep on it!) I was invited into the front parlour, where Mr. Aminadab, bidding me take heart, told me I should have a dinner for nothing with a party who had just arrived. I did not want for dinner, but I was glad not to be alone—not alone, even till Gus came; for whom I despatched a messenger to his lodgings hard by.

I found there, in the front parlour, at eight o'clock in the evening, four gentlemen, just about to sit down to dinner. Surprising! there was Mr. B., a gentleman of fashion, who had only within half-an-hour arrived in a post-chaise, with his companion Mr. Lock, an officer of Horsham gaol. Mr. B. was arrested in this wise:—He was a careless, good-humoured gentleman, and had indorsed bills to a large amount for a friend; who, a man of high family and unquestionable honour, had pledged the latter, along with a number of the most solemn oaths, for the payment of the bills in question. Having indorsed the notes, young Mr. B., with a proper thoughtlessness, forgot all about them, and so, by some chance, did the friend whom he obliged; for, instead of being in London with the money for the payment of his obligations, this latter gentleman was travelling abroad, and never hinted one word to Mr. B. that the notes would fall upon him. The young gentleman was at Brighton lying sick of a fever; was taken from his bed by a bailiff, and carried, on a rainy day, to Horsham gaol; had a relapse of his complaint, and when sufficiently recovered, was brought up to London to the house of Mr. Aminadab; where I found him—a pale, thin, good-humoured, *lost* young man: he was lying on a sofa, and had given orders for the dinner to which I was invited. The lad's face gave one pain to look at; it was impossible not to see that his hours were numbered.

Now Mr. B. has not anything to do with my humble story; but I can't help mentioning him, as I saw him. He sent for his lawyer and his doctor; the former settled speedily his accounts with the bailiff, and the latter arranged all his earthly accounts: for after he went from the spunging-house he never recovered from the shock of the arrest, and in a few weeks he *died*. And though this circumstance took place many years ago, I can't forget it to my dying day; and often see the author of Mr. B.'s death,—a prosperous gentleman, riding a fine horse in the Park, lounging at the window of a club; with many friends, no doubt, and a good reputation. I wonder whether the man sleeps easily and eats with a good appetite? I wonder whether he has paid Mr. B.'s heirs the sum which that gentleman paid, and *died for?*

If Mr. B.'s history has nothing to do with mine, and is only inserted here for the sake of a moral, what business have I to mention particulars of the dinner to which I was treated by that gentleman, in the spunging-house in Cursitor Street? Why, for the moral too; and therefore the public must be told of what really and truly that dinner consisted.

There were five guests, and three silver tureens of soup: viz. mock-turtle soup, ox-tail soup, and giblet-soup. Next came a great piece of salmon, likewise on a silver dish, a roast goose, a roast saddle of mutton, roast game, and all sorts of adjuncts. In this way can a gentleman live in a spunging-house if he be inclined; and over this repast (which, in truth, I could not touch, for, let alone having dined, my heart was full of care)—over this meal my friend Gus Hoskins found me, when he received the letter that I had despatched to him.

Gus, who had never been in a prison before, and whose heart failed him as the red-headed young Moses opened and shut for him the numerous iron outer doors, was struck dumb to see me behind a bottle of claret, in a room blazing with gilt lamps; the curtains were down too, and you could not see the bars at the windows; and Mr. B., Mr. Lock the Brighton officer, Mr. Aminadab, and another rich gentleman of his trade and religious persuasion, were chirping as merrily, and looked as respectably, as any noblemen in the land.

"Have him in," said Mr. B., "if he's a friend of Mr. Titmarsh's; for, cuss me, I like to see a rogue: and run me through, Titmarsh, but I think you are one of the best in London. You beat Brough; you do, by Jove! for he looks like a rogue—anybody would swear to him; but you! by Jove, you look the very picture of honesty!"

"A deep file," said Aminadab, winking and pointing me out to his friend Mr. Jehoshaphat.

"A good one," says Jehoshaphat.

"In for three hundred thousand pound," says Aminadab: "Brough's right-hand man, and only three-and-twenty."

"Mr. Titmarsh, sir, your 'ealth, sir," says Mr. Lock, in an ecstasy of admiration. "Your very good 'ealth, sir, and better luck to you next time."

"Pooh, pooh! *he's* all right," says Aminadab; "let *him* alone."

"In for *what?*" shouted I, quite amazed. "Why, sir, you arrested me for 90*l.*"

"Yes, but you are in for half a million,—you know you are. *Them* debts I don't count—them paltry tradesmen's accounts. I mean Brough's business. It's an ugly one; but you'll get through it. We all know you; and I lay my life that when you come through the court, Mrs. Titmarsh has got a handsome thing laid by."

"Mrs. Titmarsh has a small property, sir," says I. "What then?"

The three gentlemen burst into a loud laugh, said I was a "rum chap"—a "downy cove," and made other remarks which I could not understand then; but the meaning of which I have since comprehended, for they took me to be a great rascal, I am sorry to say, and supposed that I had robbed the I. W. D. Association, and, in order to make my money secure, settled it on my wife.

It was in the midst of this conversation that, as I said, Gus came in; and whew! when he saw what was going on, he gave *such* a whistle!

"Herr von Joel, by Jove!" says Aminadab. At which all laughed.

"Sit down," says Mr. B.,—"sit down, and wet your whistle, my piper! I say, egad! you're the piper that played before Moses! Had you there, Dab. Dab, get a fresh bottle of Burgundy for Mr. Hoskins." And before he knew where he was, there was Gus for the first time in his life drinking Clos-Vougeot. Gus said he had never tasted Bergamy before, at which the bailiff sneered, and told him the name of the wine.

"*Old Clo!* What?" says Gus; and we laughed: but the Hebrew gents did not this time.

"Come, come, sir!" says Mr. Aminadab's friend, "ve're all shentlemen here, and shentlemen never makish reflexunsh upon other gentlemen'sh pershuashunsh."

After this feast was concluded, Gus and I retired to my room to

consult about my affairs. With regard to the responsibility incurred as a shareholder in the West Diddlesex, I was not uneasy; for though the matter might cause me a little trouble at first, I knew I was not a shareholder; that the shares were scrip shares, making the dividend payable to the bearer; and my aunt had called back her shares, and consequently I was free. But it was very unpleasant to me to consider that I was in debt nearly a hundred pounds to tradesmen, chiefly of Mrs. Hoggarty's recommendation; and as she had promised to be answerable for their bills, I determined to send her a letter reminding her of her promise, and begging her at the same time to relieve me from Mr. Von Stiltz's debt, for which I was arrested: and which was incurred not certainly at her desire, but at Mr. Brough's; and would never have been incurred by me but at the absolute demand of that gentleman.

I wrote to her, therefore, begging her to pay all these debts, and promised myself on Monday morning again to be with my dear wife. Gus carried off the letter, and promised to deliver it in Bernard Street after church-time; taking care that Mary should know nothing at all of the painful situation in which I was placed. It was near midnight when we parted, and I tried to sleep as well as I could in the dirty little sofa-bedstead of Mr. Aminadab's back-parlour.

That morning was fine and sunshiny, and I heard all the bells ringing cheerfully for church, and longed to be walking to the Foundling with my wife: but there were the three iron doors between me and liberty, and I had nothing for it but to read my prayers in my own room, and walk up and down afterwards in the court at the back of the house. Would you believe it? This very court was like a cage! Great iron bars covered it in from one end to another; and here it was that Mr. Aminadab's gaol-birds took the air.

They had seen me reading out of the prayer-book at the back-parlour window, and all burst into a yell of laughter when I came to walk in the cage. One of them shouted out "Amen!" when I appeared; another called me a muff (which means, in the slang language, a very silly fellow); a third wondered that I took to my prayer-book *yet*.

"When do you mean, sir?" says I to the fellow—a rough man, a horse-dealer.

"Why, when you are going *to be hanged*, you young hypocrite!" says the man. "But that is always the way with Brough's people," continued he. "I had four greys once for him—a great bargain, but

he would not go to look at them at Tattersall's, nor speak a word of business about them, because it was a Sunday."

"Because there are hypocrites, sir," says I, "religion is not to be considered a bad thing; and if Mr. Brough would not deal with you on a Sunday, he certainly did his duty."

The men only laughed the more at this rebuke, and evidently considered me a great criminal. I was glad to be released from their society by the appearance of Gus and Mr. Smithers. Both wore very long faces. They were ushered into my room, and, without any orders of mine, a bottle of wine and biscuits were brought in by Mr. Aminadab; which I really thought was very kind of him.

"Drink a glass of wine, Mr. Titmarsh," says Smithers, "and read this letter. A pretty note was that which you sent to your aunt this morning, and here you have an answer to it."

I drank the wine, and trembled rather as I read as follows :—

"SIR,

"IF, because you knew I had desined to leave you my proparty, you wished to murdar me, and so stepp into it, you are dissapointed. Your *villiany* and *ingratitude would* have murdard me, had I not, by Heaven's grace, been inabled to look for consalation *elsewhere.*

"For nearly a year I have been a *martar* to you. I gave up everything,—my happy home in the country, where all respected the name of Hoggarty; my valuble furnitur and wines; my plate, glass, and crockry; I brought all—all to make your home happy and rispectable. I put up with the *airs and impertanencies* of Mrs. Titmarsh; I loaded her and you with presents and bennafits. I sacrafised myself; I gave up the best sociaty in the land, to witch I have been accustomed, in order to be a gardian and compannion to you, and prevent, if possible, that *waist and ixtravygance* which I *prophycied* would be your ruin. Such waist and ixtravygance never, never, never did I see. Buttar waisted as if it had been dirt, coles flung away, candles burnt *at both ends*, tea and meat the same. The butcher's bill in this house was enough to support six famalies.

"And now you have the audassaty, being placed in prison justly for your crimes,—for cheating me of 3,000*l.*, for robbing your mother of an insignificient summ, which to her, poor thing, was everything (though she will not feel her loss as I do, being all her life next door to a beggar), for incurring detts which you cannot pay, wherein you knew that your miserable income was quite unable to support your ixtravygance—you come upon me to pay your detts! No, sir, it is quite enough that your mother should go on the parish, and that your wife should sweep the streets, to which you have indeed brought them; *I*, at least, though cheated by you of a large summ, and obliged to pass my days in comparitive ruin, can retire, and have some of the comforts to which my rank entitles me. The furnitur in this house is mine; and as I presume

you intend *your lady* to sleep in the streets, I give you warning that I shall remove it all to-morrow.

"Mr. Smithers will tell you that I had intended to leave you my intire fortune. I have this morning, in his presents, solamly toar up my will; and hereby renounce all connection with you and your beggarly family.

"SUSAN HOGGARTY.

"P.S.—I took a viper into my bosom, *and it stung me.*"

I confess that, on the first reading of this letter, I was in such a fury that I forgot almost the painful situation in which it plunged me, and the ruin hanging over me.

"What a fool you were, Titmarsh, to write that letter!" said Mr. Smithers. "You have cut your own throat, sir,—lost a fine property,—written yourself out of five hundred a year. Mrs. Hoggarty, my client, brought the will, as she says, downstairs, and flung it into the fire before our faces."

"It's a blessing that your wife was from home," added Gus. "She went to church this morning with Dr. Salt's family, and sent word that she would spend the day with them. She was always glad to be away from Mrs. H., you know."

"She never knew on which side her bread was buttered," said Mr. Smithers. "You should have taken the lady when she was in the humour, sir, and have borrowed the money elsewhere. Why, sir, I had almost reconciled her to her loss in that cursed company. I showed her how I had saved out of Brough's claws the whole of her remaining fortune; which he would have devoured in a day, the scoundrel! And if you would have left the matter to me, Mr. Titmarsh, I would have had you reconciled completely to Mrs. Hoggarty; I would have removed all your difficulties; I would have lent you the pitiful sum of money myself."

"Will you?" says Gus; "that's a trump!" and he seized Smithers's hand, and squeezed it so that the tears came into the attorney's eyes.

"Generous fellow!" said I; "lend me money, when you know what a situation I am in, and not able to pay!"

"Ay, my good sir, there's the rub!" says Mr. Smithers. "I said I *would* have lent the money; and so to the acknowledged heir of Mrs. Hoggarty I would—would at this moment; for nothing delights the heart of Bob Smithers more than to do a kindness. I would have rejoiced in doing it; and a mere acknowledgment from that respected lady would have amply sufficed. But now, sir, the case is altered,—you have no security to offer, as you justly observe."

"Not a whit, certainly."

"And without security, sir, of course can expect no money—of course not. You are a man of the world, Mr. Titmarsh, and I see our notions exactly agree."

"There's his wife's property," says Gus.

"Wife's property? Bah! Mrs. Sam Titmarsh is a minor, and can't touch a shilling of it. No, no, no meddling with minors for me! But stop!—your mother has a house and shop in our village. Get me a mortgage of that——"

"I'll do no such thing, sir," says I. "My mother has suffered quite enough on my score already, and has my sisters to provide for; and I will thank you, Mr. Smithers, not to breathe a syllable to her regarding my present situation."

"You speak like a man of honour, sir," says Mr. Smithers, "and I will obey your injunctions to the letter. I will do more, sir. I will introduce you to a respectable firm here, my worthy friends, Messrs. Higgs, Biggs, and Blatherwick, who will do everything in their power to serve you. And so, sir, I wish you a very good morning."

And with this Mr. Smithers took his hat and left the room; and after a further consultation with my aunt, as I heard afterwards, quitted London that evening by the mail.

I sent my faithful Gus off once more to break the matter gently to my wife, fearing lest Mrs. Hoggarty should speak of it abruptly to her; as I knew in her anger she would do. But he came in an hour panting back, to say that Mrs. H. had packed and locked her trunks, and had gone off in a hackney-coach. So knowing that my poor Mary was not to return till night, Hoskins remained with me till then; and, after a dismal day, left me once more at nine, to carry the dismal tidings to her.

At ten o'clock on that night there was a great rattling and ringing at the outer door, and presently my poor girl fell into my arms; and Gus Hoskins sat blubbering in a corner, as I tried my best to console her.

* * * * * *

The next morning I was favoured with a visit from Mr. Blatherwick; who, hearing from me that I had only three guineas in my pocket, told me very plainly that lawyers only lived by fees. He recommended me to quit Cursitor Street, as living there was very expensive. And as I was sitting very sad, my wife made her

appearance (it was with great difficulty that she could be brought to leave me the night previous),—

"The horrible men came at four this morning," said she; "four hours before light."

"What horrible men?" says I.

"Your aunt's men," said she, "to remove the furniture; they had it all packed before I came away. And I let them carry all," said she: "I was too sad to look what was ours and what was not. That odious Mr. Wapshot was with them; and I left him seeing the last waggon-load from the door. I have only brought away your clothes," added she, "and a few of mine; and some of the books you used to like to read; and some—some things I have been getting for the—for the baby. The servants' wages were paid up to Christmas; and I paid them the rest. And see! just as I was going away, the post came, and brought to me my half-year's income—35*l.*, dear Sam. Isn't it a blessing?"

"Will you pay my bill, Mr. What-d'ye-call'im?" here cried Mr. Aminadab, flinging open the door (he had been consulting with Mr. Blatherwick, I suppose). "I want the room for *a gentleman*. I guess it's too dear for the like of you." And here—will you believe it?—the man handed me a bill of three guineas for two days' board and lodging in his odious house.

* * * * * *

There was a crowd of idlers round the door as I passed out of it, and had I been alone I should have been ashamed of seeing them; but, as it was, I was only thinking of my dear, dear wife, who was leaning trustfully on my arm, and smiling like heaven into my face—ay, and *took* heaven, too, into the Fleet prison with me—or an angel out of heaven. Ah! I had loved her before, and happy it is to love when one is hopeful and young in the midst of smiles and sunshine; but be *un*happy, and then see what it is to be loved by a good woman! I declare before heaven, that of all the joys and happy moments it has given me, that was the crowning one—that little ride, with my wife's cheek on my shoulder, down Holborn to the prison! Do you think I cared for the bailiff that sat opposite? No, by the Lord! I kissed her, and hugged her—yes, and cried with her likewise. But before our ride was over her eyes dried up, and she stepped blushing and happy out of the coach at the prison-door, as if she were a princess going to the Queen's Drawing-room.

## CHAPTER XII.

### IN WHICH THE HERO'S AUNT'S DIAMOND MAKES ACQUAINTANCE WITH THE HERO'S UNCLE.

THE failure of the great Diddlesex Association speedily became the theme of all the newspapers, and every person concerned in it was soon held up to public abhorrence as a rascal and a swindler. It was said that Brough had gone off with a million of money. Even it was hinted that poor I had sent a hundred thousand pounds to America, and only waited to pass through the court in order to be a rich man for the rest of my days. This opinion had some supporters in the prison; where, strange to say, it procured me consideration—of which, as may be supposed, I was little inclined to avail myself. Mr. Aminadab, however, in his frequent visits to the Fleet, persisted in saying that I was a poor-spirited creature, a mere tool in Brough's hands, and had not saved a shilling. Opinions, however, differed; and I believe it was considered by the turnkeys that I was a fellow of exquisite dissimulation, who had put on the appearance of poverty in order more effectually to mislead the public.

Messrs. Abednego and Son were similarly held up to public odium: and, in fact, what were the exact dealings of these gentlemen with Mr. Brough I have never been able to learn. It was proved by the books that large sums of money had been paid to Mr. Abednego by the Company; but he produced documents signed by Mr. Brough, which made the latter and the West Diddlesex Association his debtors to a still further amount. On the day I went to the Bankruptcy Court to

be examined, Mr. Abednego and the two gentlemen from Houndsditch were present to swear to their debts, and made a sad noise, and uttered a vast number of oaths in attestation of their claim. But Messrs. Jackson and Paxton produced against them that very Irish porter who was said to have been the cause of the fire, and, I am told, hinted that they had matter for hanging the Jewish gents if they persisted in their demand. On this they disappeared altogether, and no more was ever heard of their losses. I am inclined to believe that our director had had money from Abednego—had given him shares as bonus and security—had been suddenly obliged to redeem these shares with ready money; and so had precipitated the ruin of himself and the concern. It is needless to say here in what a multiplicity of companies Brough was engaged. That in which poor Mr. Tidd invested his money, did not pay *2d.* in the pound; and that was the largest dividend paid by any of them.

As for ours—ah! there was a pretty scene as I was brought from the Fleet to the Bankruptcy Court, to give my testimony as late head clerk and accountant of the West Diddlesex Association.

My poor wife, then very near her time, insisted upon accompanying me to Basinghall Street; and so did my friend Gus Hoskins, that true and honest fellow. If you had seen the crowd that was assembled, and the hubbub that was made as I was brought up!

"Mr. Titmarsh," says the Commissioner as I came to the table, with a peculiar sarcastic accent on the Tit—"Mr. Titmarsh, you were the confidant of Mr. Brough, the principal clerk of Mr. Brough, and a considerable shareholder in the company?"

"Only a nominal one, sir," said I.

"Of course, only nominal," continued the Commissioner, turning to his colleague with a sneer; "and a great comfort it must be to you, sir, to think that you had a share in all the plun—the profits of the speculation, and now can free yourself from the losses, by saying you are only a nominal shareholder."

"The infernal villain!" shouted out a voice from the crowd. It was that of the furious half-pay captain and late shareholder, Captain Sparr.

"Silence in the court there!" the Commissioner continued: and all this while Mary was anxiously looking in his face, and then in mine, as pale as death; while Gus, on the contrary, was as red as vermilion. "Mr. Titmarsh, I have had the good fortune to see a list of your debts from the Insolvent Court, and find that you are indebted to Mr. Stiltz, the great tailor, in a handsome sum; to Mr. Polonius,

the celebrated jeweller, likewise; to fashionable milliners and dress-makers, moreover;—and all this upon a salary of 200*l.* per annum. For so young a gentleman, it must be confessed you have employed your time well."

"Has this anything to do with the question, sir?" says I. "Am I here to give an account of my private debts, or to speak as to what I know regarding the affairs of the Company? As for my share in it, I have a mother, sir, and many sisters——"

"The d—d scoundrel!" shouts the captain.

"Silence that there fellow!" shouts Gus, as bold as brass; at which the court burst out laughing, and this gave me courage to proceed.

"My mother, sir, four years since, having a legacy of 400*l.* left to her, advised with her solicitor, Mr. Smithers, how she should dispose of this sum; and as the Independent West Diddlesex was just then established, the money was placed in an annuity in that office, where I procured a clerkship. You may suppose me a very hardened criminal, because I have ordered clothes of Mr. Von Stiltz; but you will hardly fancy that I, a lad of nineteen, knew anything of the concerns of the Company into whose service I entered as twentieth clerk, my own mother's money paying, as it were, for my place. Well, sir, the interest offered by the Company was so tempting, that a rich relative of mine was induced to purchase a number of shares."

"*Who* induced your relative, if I may make so bold as to inquire?"

"I can't help owning, sir," says I, blushing, "that I wrote a letter myself. But consider, my relative was sixty years old, and I was twenty-one. My relative took several months to consider, and had the advice of her lawyers before she acceded to my request. And I made it at the instigation of Mr. Brough, who dictated the letter which I wrote, and who I really thought then was as rich as Mr. Rothschild himself."

"Your friend placed her money in your name; and you, if I mistake not, Mr. Titmarsh, were suddenly placed over the heads of twelve of your fellow-clerks as a reward for your service in obtaining it?"

"It is very true, sir,"—and, as I confessed it, poor Mary began to wipe her eyes, and Gus's ears (I could not see his face) looked like two red-hot muffins—"it's quite true, sir; and, as matters have turned out, I am heartily sorry for what I did. But at the time I thought I could serve my aunt as well as myself; and you must remember, then, how high our shares were."

"Well, sir, having procured this sum of money, you were straightway taken into Mr. Brough's confidence. You were received into his house, and from third clerk speedily became head clerk; in which post you were found at the disappearance of your worthy patron!"

"Sir, you have no right to question me, to be sure; but here are a hundred of our shareholders, and I'm not unwilling to make a clean breast of it," said I, pressing Mary's hand. "I certainly *was* the head clerk. And why? Because the other gents left the office. I certainly was received into Mr. Brough's house. And why? Because, sir, *my aunt had more money to lay out.* I see it all clearly now, though I could not understand it then; and the proof that Mr. Brough wanted my aunt's money, and not me, is that, when she came to town, our director carried her by force out of my house to Fulham, and never so much as thought of asking me or my wife thither. Ay, sir, and he would have had her remaining money, had not her lawyer from the country prevented her disposing of it. Before the concern finally broke, and as soon as she heard there was doubt concerning it, she took back her shares—scrip shares they were, sir, as you know—and has disposed of them as she thought fit. Here, sir, and gents," says I, "you have the whole of the history as far as regards me. In order to get her only son a means of livelihood, my mother placed her little money with the company—it is lost. My aunt invested larger sums with it, which were to have been mine one day, and they are lost too; and here am I, at the end of four years, a disgraced and ruined man. Is there any one present, however much he has suffered by the failure of the company, that has had worse fortune through it than I?"

"Mr. Titmarsh," says Mr. Commissioner, in a much more friendly way, and at the same time casting a glance at a newspaper reporter that was sitting hard by, "your story is not likely to get into the newspapers; for, as you say, it is a private affair, which you had no need to speak of unless you thought proper, and may be considered as a confidential conversation between us and the other gentlemen here. But if it *could* be made public, it might do some good, and warn people, if they *will* be warned, against the folly of such enterprises as that in which you have been engaged. It is quite clear from your story, that you have been deceived as grossly as any one of the persons present. But look you, sir, if you had not been so eager after gain, I think you would not have allowed yourself to be deceived, and would have kept your relative's money, and inherited it, according to your story, one day or other. Directly people expect to make a large

interest, their judgment seems to desert them ; and because they wish for profit, they think they are sure of it, and disregard all warnings and all prudence. Besides the hundreds of honest families who have been ruined by merely placing confidence in this Association of yours, and who deserve the heartiest pity, there are hundreds more who have embarked in it, like yourself, not for investment, but for speculation ; and these, upon my word, deserve the fate they have met with. As long as dividends are paid, no questions are asked ; and Mr. Brough might have taken the money for his shareholders on the high-road, and they would have pocketed it, and not been too curious. But what's the use of talking?" says Mr. Commissioner, in a passion : "here is one rogue detected, and a thousand dupes made ; and if another swindler starts to-morrow, there will be a thousand more of his victims round this table a year hence ; and so, I suppose, to the end. And now let's go to business, gentlemen, and excuse this sermon."

After giving an account of all I knew, which was very little, other gents who were employed in the concern, were examined ; and I went back to prison, with my poor little wife on my arm. We had to pass through the crowd in the rooms, and my heart bled as I saw, amongst a score of others, poor Gates, Brough's porter, who had advanced every shilling to his master, and was now, with ten children, houseless and penniless in his old age. Captain Sparr was in this neighbourhood, but by no means so friendly disposed ; for while Gates touched his hat, as if I had been a lord, the little captain came forward threatening with his bamboo-cane, and swearing with great oaths that I was an accomplice of Brough. "Curse you for a smooth-faced scoundrel!" says he. "What business have you to ruin an English gentleman, as you have me?" And again he advanced with his stick. But this time, officer as he was, Gus took him by the collar, and shoved him back, and said, "Look at the lady, you brute, and hold your tongue!" And when he looked at my wife's situation, Captain Sparr became redder for shame than he had before been for anger. "I'm sorry she's married to such a good-for-nothing," muttered he, and fell back ; and my poor wife and I walked out of the court, and back to our dismal room in the prison.

It was a hard place for a gentle creature like her to be confined in ; and I longed to have some of my relatives with her when her time should come. But her grandmother could not leave the old lieutenant ; and my mother had written to say that, as Mrs. Hoggarty was with us, she was quite as well at home with her children. "What

a blessing it is for you, under your misfortunes," continued the good soul, "to have the generous purse of your aunt for succour!" Generous purse of my aunt, indeed! Where could Mrs. Hoggarty be? It was evident that she had not written to any of her friends in the country, nor gone thither, as she threatened.

But as my mother had already lost so much money through my unfortunate luck, and as she had enough to do with her little pittance to keep my sisters at home; and as, on hearing of my condition, she would infallibly have sold her last gown to bring me aid, Mary and I agreed that we would not let her know what our real condition was—bad enough! heaven knows, and sad and cheerless. Old Lieutenant Smith had likewise nothing but his half-pay and his rheumatism; so we were, in fact, quite friendless.

That period of my life, and that horrible prison, seem to me like recollections of some fever. What an awful place!—not for the sadness, strangely enough, as I thought, but for the gaiety of it; for the long prison galleries were, I remember, full of life and a sort of grave bustle. All day and all night doors were clapping to and fro; and you heard loud voices, oaths, footsteps, and laughter. Next door to our room was one where a man sold gin, under the name of *tape;* and here, from morning till night, the people kept up a horrible revelry;—and sang—sad songs some of them: but my dear little girl was, thank God! unable to understand the most part of their ribaldry. She never used to go out till nightfall; and all day she sat working at a little store of caps and dresses for the expected stranger—and not, she says to this day, unhappy. But the confinement sickened her, who had been used to happy country air, and she grew daily paler and paler.

The Fives' Court was opposite our window; and here I used, very unwillingly at first, but afterwards, I do confess, with much eagerness, to take a couple of hours' daily sport. Ah! it was a strange place. There was an aristocracy there as elsewhere,—amongst other gents, a son of my Lord Deuceace; and many of the men in the prison were as eager to walk with him, and talked of his family as knowingly, as if they were Bond Street bucks. Poor Tidd, especially, was one of these. Of all his fortune he had nothing left but a dressing-case and a flowered dressing-gown; and to these possessions he added a fine pair of moustaches, with which the poor creature strutted about; and though cursing his ill-fortune, was, I do believe, as happy whenever his friends brought him a guinea, as he had been during his brief career as a gentleman on town. I have seen sauntering dandies in

watering-places ogling the women, watching eagerly for steamboats and stage-coaches as if their lives depended upon them, and strutting all day in jackets up and down the public walks. Well, there are such fellows in prison; quite as dandified and foolish, only a little more shabby—dandies with dirty beards and holes at their elbows.

I did not go near what is called the poor side of the prison—I *dared* not, that was the fact. But our little stock of money was running low; and my heart sickened to think what might be my dear wife's fate, and on what sort of a couch our child might be born. But heaven spared me that pang,—heaven, and my dear, good friend, Gus Hoskins.

The attorneys to whom Mr. Smithers recommended me, told me that I could get leave to live in the rules of the Fleet, could I procure sureties to the marshal of the prison for the amount of the detainer lodged against me; but though I looked Mr. Blatherwick hard in the face, he never offered to give the bail for me, and I knew no housekeeper in London who would procure it. There was, however, one whom I did not know,—and that was old Mr. Hoskins, the leather-seller of Skinner Street, a kind fat gentleman, who brought his fat wife to see Mrs. Titmarsh; and though the lady gave herself rather patronizing airs, (her husband being free of the Skinners' Company, and bidding fair to be Alderman, nay, Lord Mayor of the first city in the world,) she seemed heartily to sympathize with us; and her husband stirred and bustled about until the requisite leave was obtained, and I was allowed comparative liberty.

As for lodgings, they were soon had. My old landlady, Mrs: Stokes, sent her Jemima to say that her first floor was at our service; and when we had taken possession of it, and I offered at the end of the week to pay her bill, the good soul, with tears in her eyes, told me that she did not want for money now, and that she knew I had enough to do with what I had. I did not refuse her kindness; for, indeed, I had but five guineas left, and ought not by rights to have thought of such expensive apartments as hers: but my wife's time was very near, and I could not bear to think that she should want for any comfort in her lying-in.

The admirable woman, with whom the Misses Hoskins came every day to keep company—and very nice, kind ladies they are—recovered her health a good deal, now she was out of the odious prison and was enabled to take exercise. How gaily did we pace up and down Bridge Street and Chatham Place, to be sure! and yet, in truth, I was a beggar, and felt sometimes ashamed of being so happy.

With regard to the liabilities of the Company my mind was now made quite easy; for the creditors could only come upon our directors, and these it was rather difficult to find. Mr. Brough was across the water; and I must say, to the credit of that gentleman, that while everybody thought he had run away with hundreds of thousands of pounds, he was in a garret at Boulogne, with scarce a shilling in his pocket, and his fortune to make afresh. Mrs. Brough, like a good, brave woman, remained faithful to him, and only left Fulham with the gown on her back; and Miss Belinda, though grumbling and sadly out of temper, was no better off. For the other directors,—when they came to inquire at Edinburgh for Mr. Mull, W.S., it appeared there *was* a gentleman of that name, who had practised in Edinburgh with good reputation until 1800, since when he had retired to the Isle of Skye; and on being applied to, knew no more of the West Diddlesex Association than Queen Anne did. General Sir Dionysius O'Halloran had abruptly quitted Dublin, and returned to the republic of Guatemala. Mr. Shirk went into the *Gazette*. Mr. Macraw, M.P. and King's Counsel, had not a single guinea in the world but what he received for attending our board; and the only man seizable was Mr. Manstraw, a wealthy navy contractor, as we understood, at Chatham. He turned out to be a small dealer in marine stores, and his whole stock in trade was not worth 10*l*. Mr. Abednego was the other director, and we have already seen what became of *him*.

"Why, as there is no danger from the West Diddlesex," suggested Mr. Hoskins, senior, "should you not now endeavour to make an arrangement with your creditors; and who can make a better bargain with them than pretty Mrs. Titmarsh here, whose sweet eyes would soften the hardest-hearted tailor or milliner that ever lived?"

Accordingly, my dear girl, one bright day in February, shook me by the hand, and bidding me be of good cheer, set forth with Gus in a coach, to pay a visit to those persons. Little did I think a year before, that the daughter of the gallant Smith should ever be compelled to be a suppliant to tailors and haberdashers; but *she*, heaven bless her! felt none of the shame which oppressed me—or *said* she felt none—and went away, nothing doubting, on her errand.

In the evening she came back, and my heart thumped to know the news. I saw it was bad by her face. For some time she did not speak, but looked as pale as death, and wept as she kissed me. "*You* speak, Mr. Augustus," at last said she, sobbing; and so Gus told me the circumstances of that dismal day.

"What do you think, Sam?" says he; "that infernal aunt of

yours, at whose command you had the things, has written to the tradesmen to say that you are a swindler and impostor; that you give out that *she* ordered the goods; that she is ready to drop down dead, and to take her bible-oath she never did any such thing, and that they must look to you alone for payment. Not one of them would hear of letting you out; and as for Mantalini, the scoundrel was so insolent that I gave him a box on the ear, and would have half-killed him, only poor Mary—Mrs. Titmarsh I mean—screamed and fainted: and I brought her away, and here she is, as ill as can be."

That night, the indefatigable Gus was obliged to run post-haste for Doctor Salts, and next morning a little boy was born. I did not know whether to be sad or happy, as they showed me the little weakly thing; but Mary was the happiest woman, she declared, in the world, and forgot all her sorrows in nursing the poor baby; she went bravely through her time, and vowed that it was the loveliest child in the world; and that though Lady Tiptoff, whose confinement we read of as having taken place the same day, might have a silk bed and a fine house in Grosvenor Square, she never, never could have such a beautiful child as our dear little Gus: for after whom should we have named the boy, if not after our good, kind friend? We had a little party at the christening, and I assure you were very merry over our tea.

The mother, thank heaven! was very well, and it did one's heart good to see her in that attitude in which I think every woman, be she ever so plain, looks beautiful—with her baby at her bosom. The child was sickly, but she did not see it; we were very poor, but what cared she? She had no leisure to be sorrowful as I was: I had my last guinea now in my pocket; and when *that* was gone—ah! my heart sickened to think of what was to come, and I prayed for strength and guidance, and in the midst of my perplexities felt yet thankful that the danger of the confinement was over; and that for the worse fortune which was to befal us, my dear wife was at least prepared, and strong in health.

I told Mrs. Stokes that she must let us have a cheaper room—a garret that should cost but a few shillings; and though the good woman bade me remain in the apartments we occupied, yet, now that my wife was well, I felt it would be a crime to deprive my kind landlady of her chief means of livelihood; and at length she promised to get me a garret as I wanted, and to make it as comfortable as might be; and little Jemima declared that she would be glad beyond measure to wait on the mother and the child.

The room, then, was made ready; and though I took some pains not to speak of the arrangement too suddenly to Mary, yet there was no need of disguise or hesitation; for when at last I told her—"Is that all?" said she, and took my hand with one of her blessed smiles, and vowed that she and Jemima would keep the room as pretty and neat as possible. "And I will cook your dinners," added she; "for you know you said I make the best roly-poly puddings in the world." God bless her! I do think some women almost love poverty: but I did not tell Mary how poor I was, nor had she any idea how lawyers', and prisons', and doctors' fees had diminished the sum of money which she brought me when we came to the Fleet.

It was not, however, destined that she and her child should inhabit that little garret. We were to leave our lodgings on Monday morning; but on Saturday evening the child was seized with convulsions, and all Sunday the mother watched and prayed for it: but it pleased God to take the innocent infant from us, and on Sunday, at midnight, it lay a corpse in its mother's bosom. Amen. We have other children, happy and well, now round about us, and from the father's heart the memory of this little thing has almost faded; but I do believe that every day of her life the mother thinks of the firstborn that was with her for so short a while: many and many a time has she taken her daughters to the grave, in Saint Bride's, where he lies buried; and she wears still at her neck a little, little lock of gold hair, which she took from the head of the infant as he lay smiling in his coffin. It has happened to me to forget the child's birth-day, but to her never; and often, in the midst of common talk, comes something that shows she is thinking of the child still,—some simple allusion that is to me inexpressibly affecting.

I shall not try to describe her grief, for such things are sacred and secret; and a man has no business to place them on paper for all the world to read. Nor should I have mentioned the child's loss at all, but that even that loss was the means of a great worldly blessing to us; as my wife has often with tears and thanks acknowledged.

While my wife was weeping over her child, I am ashamed to say I was distracted with other feelings besides those of grief for its loss; and I have often since thought what a master—nay, destroyer—of the affections want is, and have learned from experience to be thankful for *daily bread*. That acknowledgment of weakness which we make in imploring to be relieved from hunger and from temptation, is surely wisely put in our daily prayer. Think of it you who are rich, and take heed how you turn a beggar away.

The child lay there in its wicker cradle, with its sweet fixed smile in its face (I think the angels in heaven must have been glad to welcome that pretty innocent smile); and it was only the next day, after my wife had gone to lie down, and I sat keeping watch by it,

that I remembered the condition of its parents, and thought, I can't tell with what a pang, that I had not money left to bury the little thing, and wept bitter tears of despair. Now, at last, I thought I must apply to my poor mother, for this was a sacred necessity; and I took paper, and wrote her a letter at the baby's side, and told her of our condition. But, thank heaven! I never sent the letter; for as I went to the desk to get sealing-wax and seal that dismal letter, my eyes fell upon the diamond-pin that I had quite forgotten, and that was lying in the drawer of the desk.

I looked into the bedroom,—my poor wife was asleep; she had

been watching for three nights and days, and had fallen asleep from sheer fatigue; and I ran out to a pawnbroker's with the diamond, and received seven guineas for it, and coming back put the money into the landlady's hand, and told her to get what was needful. My wife was still asleep when I came back; and when she woke, we persuaded her to go downstairs to the landlady's parlour; and meanwhile the necessary preparations were made, and the poor child consigned to its coffin.

The next day, after all was over, Mrs. Stokes gave me back three out of the seven guineas; and then I could not help sobbing out to her my doubts and wretchedness, telling her that this was the last money I had; and when that was gone, I knew not what was to become of the best wife that ever a man was blest with.

My wife was downstairs with the woman. Poor Gus, who was with me, and quite as much affected as any of the party, took me by the arm, and led me downstairs; and we quite forgot all about the prison and the rules, and walked a long, long way across Blackfriars Bridge, the kind fellow striving as much as possible to console me.

When we came back, it was in the evening. The first person who met me in the house was my kind mother, who fell into my arms with many tears, and who rebuked me tenderly for not having told her of my necessities. She never should have known of them, she said; but she had not heard from me since I wrote announcing the birth of the child, and she felt uneasy about my silence; and meeting Mr. Smithers in the street, asked from him news concerning me: whereupon that gentleman, with some little show of alarm, told her that he thought her daughter-in-law was confined in an uncomfortable place; that Mrs. Hoggarty had left us; finally, that I was in prison. This news at once despatched my poor mother on her travels, and she had only just come from the prison, where she learned my address.

I asked her whether she had seen my wife, and how she found her. Rather to my amaze she said that Mary was out with the landlady when she arrived; and eight—nine o'clock came, and she was absent still.

At ten o'clock returned—not my wife, but Mrs. Stokes, and with her a gentleman, who shook hands with me on coming into the room, and said, "Mr. Titmarsh, I don't know whether you will remember me: my name is Tiptoff. I have brought you a note from Mrs. Titmarsh, and a message from my wife, who sincerely commiserates your loss, and begs you will not be uneasy at Mrs. Titmarsh's absence.

She has been good enough to promise to pass the night with Lady Tiptoff; and I am sure you will not object to her being away from you, while she is giving happiness to a sick mother and a sick child." After a few more words, my lord left us. My wife's note only said that Mrs. Stokes would tell me all.

## CHAPTER XIII.

### IN WHICH IT IS SHOWN THAT A GOOD WIFE IS THE BEST DIAMOND A MAN CAN WEAR IN HIS BOSOM.

RS. TITMARSH, ma'am," says Mrs. Stokes, "before I gratify your curiosity, ma'am, permit me to observe that angels is scarce; and it's rare to have one, much more two, in a family. Both your son and your daughter-in-law, ma'am, are of that uncommon sort; they are, now, reely, ma'am."

My mother said she thanked God for both of us; and Mrs. Stokes proceeded:—

"When the fu— when the seminary, ma'am, was concluded this morning, your poor daughter-in-law was glad to take shelter in my humble parlour, ma'am; where she wept, and told a thousand stories of the little cherub that's gone. Heaven bless us! it was here but a month, and no one could have thought it could have done such a many things in that time. But a mother's eyes are clear, ma'am; and I had just such another angel, my dear little Antony, that was born before Jemima, and would have been twenty-three now were he in this wicked world, ma'am. However, I won't speak of him, ma'am, but of what took place.

"You must know, ma'am, that Mrs. Titmarsh remained downstairs while Mr. Samuel was talking with his friend Mr. Hoskins; and the poor thing would not touch a bit of dinner, though we had it made comfortable; and after dinner, it was with difficulty I could get her to sup a little drop of wine-and-water, and dip a toast in it. It was the first morsel that had passed her lips for many a long hour, ma'am.

"Well, she would not speak, and I thought it best not to interrupt her; but she sat and looked at my two youngest that were playing on the rug; and just as Mr. Titmarsh and his friend Gus went out, the boy brought the newspaper, ma'am,—it always comes from three to four, and I began a-reading of it. But I couldn't read much, for thinking of poor Mr. Sam's sad face as he went out, and the sad story he told me about his money being so low; and every now and then I stopped reading, and bade Mrs. T. not to take on so; and told her some stories about my dear little Antony.

"'Ah!' says she, sobbing, and looking at the young ones, 'you have other children, Mrs. Stokes; but that—that was my only one;' and she flung back in her chair, and cried fit to break her heart: and I knew that the cry would do her good, and so went back to my paper—the *Morning Post*, ma'am; I always read it, for I like to know what's a-going on in the West End.

"The very first thing that my eyes lighted upon was this:—'Wanted, immediately, a respectable person as wet-nurse. Apply at No. —, Grosvenor Square.' 'Bless us and save us!' says I, 'here's poor Lady Tiptoff ill;' for I knew her ladyship's address, and how she was confined on the very same day with Mrs. T.: and, for the matter of that, her ladyship knows *my* address, having visited here.

"A sudden thought came over me. 'My dear Mrs. Titmarsh,' said I, 'you know how poor and how good your husband is?'

"'Yes,' says she, rather surprised.

"'Well, my dear,' says I, looking her hard in the face, 'Lady Tiptoff, who knows him, wants a nurse for her son, Lord Poynings. Will you be a brave woman, and look for the place, and mayhap replace the little one that God has taken from you?'

"She began to tremble and blush; and then I told her what you, Mr. Sam, had told me the other day about your money matters; and no sooner did she hear it than she sprung to her bonnet, and said, 'Come, come:' and in five minutes she had me by the arm, and we walked together to Grosvenor Square. The air did her no harm, Mr. Sam, and during the whole of the walk she never cried but once, and then it was at seeing a nursery-maid in the Square.

"A great fellow in livery opens the door, and says, 'You're the forty-fifth as come about this 'ere place; but, fust, let me ask you a preliminary question. Are you a Hirishwoman?'

"'No, sir,' says Mrs. T.

"'That suffishnt, mem,' says the gentleman in plush; 'I see you're not by your axnt. Step this way, ladies, if you please. You'll

find some more candidix for the place upstairs; but I sent away forty-four happlicants, because they *was* Hirish.'

"We were taken upstairs over very soft carpets, and brought into a room, and told by an old lady who was there to speak very softly, for my lady was only two rooms off. And when I asked how the baby and her ladyship were, the old lady told me both were pretty well: only the doctor said Lady Tiptoff was too delicate to nurse any longer; and so it was considered necessary to have a wet-nurse.

"There was another young woman in the room—a tall, fine woman as ever you saw—that looked very angry and contempshious at Mrs. T. and me, and said, 'I've brought a letter from the duchess whose daughter I nust; and I think, Mrs. Blenkinsop, mem, my Lady Tiptoff may look far before she finds such another nuss as me. Five feet six high, had the small-pox, married to a corporal in the Lifeguards, perfectly healthy, best of charactiers, only drink water; and as for the child, ma'am, if her ladyship had six, I've a plenty for them all.'

"As the woman was making this speech, a little gentleman in black came in from the next room, treading as if on velvet. The woman got up, and made him a low curtsey, and folding her arms on her great broad chest, repeated the speech she had made before. Mrs. T. did not get up from her chair, but only made a sort of a bow; which, to be sure, I thought was ill manners, as this gentleman was evidently the apothecary. He looked hard at her and said, 'Well, my good woman, and are you come about the place too?'

"'Yes, sir,' says she, blushing.

"'You seem very delicate. How old is your child? How many have you had? What character have you?'

"Your wife didn't answer a word; so I stepped up, and said, 'Sir,' says I, 'this lady has just lost her first child, and isn't used to look for places, being the daughter of a captain in the navy; so you'll excuse her want of manners in not getting up when you came in.'

"The doctor at this sat down and began talking very kindly to her; he said he was afraid that her application would be unsuccessful, as Mrs. Horner came very strongly recommended from the Duchess of Doncaster, whose relative Lady Tiptoff was; and presently my lady appeared, looking very prétty, ma'am, in an elegant lace-cap and a sweet muslin *robe-de-sham.*

"A nurse came out of her ladyship's room with her; and while my lady was talking to us, walked up and down in the next room with something in her arms.

"First, my lady spoke to Mrs. Horner, and then to Mrs. T.; but

all the while she was talking, Mrs. Titmarsh, rather rudely, as I thought, ma'am, was looking into the next room: looking—looking at the baby there with all her might. My lady asked her her name, and if she had any character; and as she did not speak, I spoke up for her, and said she was the wife of one of the best men in the world; that her ladyship knew the gentleman, too, and had brought him a

haunch of venison. Then Lady Tiptoff looked up quite astonished, and I told the whole story: how you had been head clerk, and that rascal, Brough, had brought you to ruin. 'Poor thing!' said my lady: Mrs. Titmarsh did not speak, but still kept looking at the baby; and the great big grenadier of a Mrs. Horner looked angrily at her.

"'Poor thing!' says my lady, taking Mrs. T.'s hand very kind, 'she seems very young. How old are you, my dear?'

"'Five weeks and two days!' says your wife, sobbing.

"Mrs. Horner burst into a laugh; but there was a tear in my lady's eyes, for she knew what the poor thing was a-thinking of.

"'Silence, woman!' says she angrily to the great grenadier-woman; and at this moment the child in the next room began crying.

"As soon as your wife heard the noise, she sprung from her chair and made a step forward, and put both her hands to her breast and said, 'The child—the child—give it me!' and then began to cry again.

"My lady looked at her for a moment, and then ran into the next room and brought her the baby; and the baby clung to her as if he knew her: and a pretty sight it was to see that dear woman with the child at her bosom.

"When my lady saw it, what do you think she did? After looking on it for a bit, she put her arms round your wife's neck and kissed her.

"'My dear,' said she, 'I am sure you are as good as you are pretty, and you shall keep the child: and I thank God for sending you to me!'

"These were her very words; and Dr. Bland, who was standing by, says, 'It's a second judgment of Solomon!'

"I suppose, my lady, you don't want *me?*' says the big woman, with another curtsey.

"'Not in the least!' answers my lady, haughtily, and the grenadier left the room: and then I told all your story at full length, and Mrs. Blenkinsop kept me to tea, and I saw the beautiful room that Mrs. Titmarsh is to have next to Lady Tiptoff's; and when my lord came home, what does he do but insist upon coming back with me here in a hackney-coach, as he said he must apologize to you for keeping your wife away."

I could not help, in my own mind, connecting this strange event which, in the midst of our sorrow, came to console us, and in our poverty to give us bread,—I could not help connecting it with the *diamond-pin*, and fancying that the disappearance of that ornament had somehow brought a different and a better sort of luck into my family. And though some gents who read this, may call me a poor-spirited fellow for allowing my wife to go out to service, who was bred a lady and ought to have servants herself: yet, for my part, I confess I did not feel one minute's scruple or mortification on the subject. If you love a person, is it not a pleasure to feel obliged to him?

And this, in consequence, I felt. I was proud and happy at being able to think that my dear wife should be able to labour and earn bread for me, now misfortune had put it out of my power to support me and her. And now, instead of making any reflections of my own upon prison-discipline, I will recommend the reader to consult that admirable chapter in the life of Mr. Pickwick, in which the same theme is handled, and which shows how silly it is to deprive honest men of the means of labour just at the moment when they most want it. What could I do? There were one or two gents in the prison who could work (literary gents,—one wrote his "Travels in Mesopotamia," and the other his "Sketches at Almack's," in the place); but all the occupation I could find was walking down Bridge Street, and then up Bridge Street, and staring at Alderman Waithman's windows, and then at the black man who swept the crossing. I never gave him anything; but I envied him his trade and his broom, and the money that continually fell into his old hat. But I was not allowed even to carry a broom.

Twice or thrice—for Lady Tiptoff did not wish her little boy often to breathe the air of such a close place as Salisbury Square—my dear Mary came in the thundering carriage to see me. They were merry meetings; and—if the truth must be told—twice, when nobody was by, I jumped into the carriage and had a drive with her; and when I had seen her home, jumped into another hackney-coach and drove back. But this was only twice; for the system was dangerous, and it might bring me into trouble, and it cost three shillings from Grosvenor Square to Ludgate Hill.

Here, meanwhile, my good mother kept me company; and what should we read of one day but the marriage of Mrs. Hoggarty and the Rev. Grimes Wapshot! My mother, who never loved Mrs. H., now said that she should repent all her life having allowed me to spend so much of my time with that odious, ungrateful woman; and added that she and I too were justly punished for worshipping the mammon of unrighteousness and forgetting our natural feelings for the sake of my aunt's paltry lucre. "Well, Amen!" said I. "This is the end of all our fine schemes! My aunt's money and my aunt's diamond were the causes of my ruin, and now they are clear gone, thank heaven! and I hope the old lady will be happy; and I must say I don't envy the Rev. Grimes Wapshot." So we put Mrs. Hoggarty out of our thoughts, and made ourselves as comfortable as might be.

Rich and great people are slower in making Christians of their children than we poor ones, and little Lord Poynings was not

christened until the month of June. A duke was one godfather, and Mr. Edmund Preston, the State Secretary, another; and that kind Lady Jane Preston, whom I have before spoken of, was the godmother to her nephew. She had not long been made acquainted with my wife's history; and both she and her sister loved her heartily and were very kind to her. Indeed, there was not a single soul in the house, high or low, but was fond of that good sweet creature; and the very footmen were as ready to serve her as they were their own mistress.

"I tell you what, sir," says one of them. "You see, Tit my boy, I'm a connyshure, and up to snough; and if ever I see a lady in my life, Mrs. Titmarsh is one. I can't be fimiliar with her—I've tried——"

"Have you, sir?" said I.

"Don't look so indignant! I can't, I say, be fimiliar with her as I am with you. There's a somethink in her, a jennysquaw, that haws me, sir! and even my lord's own man, that 'as 'ad as much success as any gentleman in Europe—he says that cuss him——"

"Mr. Charles," says I, "tell my lord's own man that, if he wants to keep his place and his whole skin, he will never address a single word to that lady but such as a servant should utter in the presence of his mistress; and take notice that I am a gentleman, though a poor one, and will murder the first man who does her wrong!"

Mr. Charles only said "Gammin!" to this: but psha! in bragging about my own spirit, I forgot to say what great good fortune my dear wife's conduct procured for me.

On the christening-day, Mr. Preston offered her first a five and then a twenty-pound note; but she declined either: but she did not decline a present that the two ladies made her together, and this was no other than *my release from the Fleet.* Lord Tiptoff's lawyer paid every one of the bills against me, and that happy christening-day made me a free man. Ah! who shall tell the pleasure of that day, or the merry dinner we had in Mary's room at Lord Tiptoff's house, when my lord and my lady came upstairs to shake hands with me?

"I have been speaking to Mr. Preston," says my lord, "the gentleman with whom you had the memorable quarrel, and he has forgiven it, although he was in the wrong, and promises to do something for you. We are going down, meanwhile, to his house at Richmond; and be sure, Mr. Titmarsh, I will not fail to keep you in his mind."

"*Mrs.* Titmarsh will do that," says my lady; "for Edmund is woefully smitten with her!" And Mary blushed and I laughed, and we were all very happy: and sure enough there came from Richmond a letter to me, stating that I was appointed fourth clerk in the Tape and Sealing-wax Office, with a salary of 80*l.* per annum.

Here perhaps my story ought to stop; for I was happy at last, and have never since, thank heaven! known want: but Gus insists that I should add how I gave up the place in the Tape and Sealing-wax Office, and for what reason. That excellent Lady Jane Preston is long gone, and so is Mr. P—— off in an apoplexy, and there is no harm now in telling the story.

The fact was, that Mr. Preston had fallen in love with Mary in a much more serious way than any of us imagined; for I do believe he invited his brother-in-law to Richmond for no other purpose than to pay court to his son's nurse. And one day, as I was coming post-haste to thank him for the place he had procured for me, being directed by Mr. Charles to the "scrubbery," as he called it, which led down to the river,—there, sure enough, I found Mr. Preston, on his knees too, on the gravel-walk, and before him Mary, holding the little lord.

"Dearest creature!" says Mr. Preston, "do but listen to me, and I'll make your husband consul at Timbuctoo! He shall *never* know of it, I tell you: he *can* never know of it. I pledge you my word as a Cabinet Minister! Oh, don't look at me in that arch way! by heavens, your eyes kill me!"

Mary, when she saw me, burst out laughing, and ran down the lawn; my lord making a huge crowing, too, and holding out his little fat hands. Mr. Preston, who was a heavy man, was slowly getting up, when, catching a sight of me looking as fierce as the crater of Mount Etna,—he gave a start back and lost his footing, and rolled over and over, walloping into the water at the garden's edge. It was not deep, and he came bubbling and snorting out again in as much fright as fury.

"You d—d ungrateful villain!" says he, "what do you stand there laughing for?"

"I'm waiting your orders for Timbuctoo, sir," says I, and laughed fit to die; and so did my Lord Tiptoff and his party, who joined us on the lawn: and Jeames the footman came forward and helped Mr. Preston out of the water.

"Oh, you old sinner!" says my lord, as his brother-in-law came up the slope. "Will that heart of yours be always so susceptible, you romantic, apoplectic, immoral man?"

Mr. Preston went away, looking blue with rage, and ill-treated his wife for a whole month afterwards.

"At any rate," says my lord, "Titmarsh here has got a place through our friend's unhappy attachment; and Mrs. Titmarsh has

only laughed at him, so there is no harm there. It's an ill wind that blows nobody good, you know."

"Such a wind as that, my lord, with due respect to you, shall never do good to me. I have learned in the past few years what it is to make friends with the mammon of unrighteousness; and that out of such friendship no good comes in the end to honest men. It shall never be said that Sam Titmarsh got a place because a great man was in love with his wife; and were the situation ten times as

valuable, I should blush every day I entered the office-doors in thinking of the base means by which my fortune was made. You have made me free, my lord; and thank God! I am willing to work. I can easily get a clerkship with the assistance of my friends; and with that and my wife's income, we can manage honestly to face the world."

This rather long speech I made with some animation; for, look you, I was not over well pleased that his lordship should think me capable of speculating in any way on my wife's beauty.

My lord at first turned red, and looked rather angry; but at last he held out his hand and said, "You are right, Titmarsh, and I am wrong; and let me tell you in confidence, that I think you are a very honest fellow. You shan't lose by your honesty, I promise you."

Nor did I: for I am at this present moment Lord Tiptoff's steward and right-hand man: and am I not a happy father? and is not my wife loved and respected by all the country? and is not Gus Hoskins my brother-in-law, partner with his excellent father in the leather way, and the delight of all his nephews and nieces for his tricks and fun?

As for Mr. Brough, that gentleman's history would fill a volume of itself. Since he vanished from the London world, he has become celebrated on the Continent, where he has acted a thousand parts, and met all sorts of changes of high and low fortune. One thing we may at least admire in the man, and that is, his undaunted courage; and I can't help thinking, as I have said before, that there must be some good in him, seeing the way in which his family are faithful to him. With respect to Roundhand, I had best also speak tenderly. The case of Roundhand *v.* Tidd is still in the memory of the public; nor can I ever understand how Bill Tidd, so poetic as he was, could ever take on with such a fat, odious, vulgar woman as Mrs. R., who was old enough to be his mother.

As soon as we were in prosperity, Mr. and Mrs. Grimes Wapshot made overtures to be reconciled to us; and Mr. Wapshot laid bare to me all the baseness of Mr. Smithers's conduct in the Brough transaction. Smithers had also endeavoured to pay his court to me, once when I went down to Somersetshire; but I cut his pretensions short, as I have shown. "He it was," said Mr. Wapshot, "who induced Mrs. Grimes (Mrs. Hoggarty she was then) to purchase the West Diddlesex shares: receiving, of course, a large bonus for himself. But directly he found that Mrs. Hoggarty had fallen into the hands of

Mr. Brough, and that he should lose the income he made from the lawsuits with her tenants and from the management of her landed property, he determined to rescue her from that villain Brough, and came to town for the purpose. He also," added Mr. Wapshot, "vented his malignant slander against me; but heaven was pleased to frustrate his base schemes. In the proceedings consequent on Brough's bankruptcy, Mr. Smithers could not appear; for his own share in the transactions of the Company would have been most certainly shown up. During his absence from London, I became the husband—the happy husband of your aunt. But though, my dear sir, I have been the means of bringing her to grace, I cannot disguise from you that Mrs. W. has faults which all my pastoral care has not enabled me to eradicate. She is close of her money, sir—very close; nor can I make that charitable use of her property which, as a clergyman, I ought to do; for she has tied up every shilling of it, and only allows me half-a-crown a week for pocket-money. In temper, too, she is very violent. During the first years of our union, I strove with her; yea, I chastised her; but her perseverance, I must confess, got the better of me. I make no more remonstrances, but am as a lamb in her hands, and she leads me whithersoever she pleases."

Mr. Wapshot concluded his tale by borrowing half-a-crown from me, (it was at the Somerset Coffee-house in the Strand, where he came, in the year 1832, to wait upon me,) and I saw him go from thence into the gin-shop opposite, and come out of the gin-shop half an hour afterwards, reeling across the streets, and perfectly intoxicated.

He died next year: when his widow, who called herself Mrs. Hoggarty Grimes-Wapshot, of Castle Hoggarty, said that over the grave of her saint all earthly resentments were forgotten, and proposed to come and live with us; paying us, of course, a handsome remuneration. But this offer my wife and I respectfully declined; and once more she altered her will, which once more she had made in our favour; called us ungrateful wretches and pampered menials, and left all her property to the Irish Hoggarties. But seeing my wife one day in a carriage with Lady Tiptoff, and hearing that we had been at the great ball at Tiptoff Castle, and that I had grown to be a rich man, she changed her mind again, sent for me on her deathbed, and left me the farms of Slopperton and Squashtail, with all her savings for fifteen years. Peace be to her soul! for certainly she left me a very pretty property.

Though I am no literary man myself, my cousin Michael (who

generally, when he is short of coin, comes down and passes a few months with us) says that my Memoirs may be of some use to the public (meaning, I suspect, to himself); and if so, I am glad to serve him and them, and hereby take farewell: bidding all gents who peruse this, to be cautious of their money, if they have it; to be still more cautious of their friends' money; to remember that great profits imply great risks; and that the great shrewd capitalists of this country would not be content with four per cent. for their money, if they could securely get more: above all, I entreat them never to embark in any speculation, of which the conduct is not perfectly clear to them, and of which the agents are not perfectly open and loyal.

# A LITTLE DINNER AT TIMMINS'S

# A LITTLE DINNER AT TIMMINS'S.

## CHAPTER I.

R. AND MRS. FITZROY TIMMINS live in Lilliput Street, that neat little street which runs at right angles with the Park and Brobdingnag Gardens. It is a very genteel neighbourhood, and I need not say they are of a good family.

Especially Mrs. Timmins, as her mamma is always telling Mr. T. They are Suffolk people, and distantly related to the Right Honourable the Earl of Bungay.

Besides his house in Lilliput Street, Mr. Timmins has chambers in Fig-tree Court, Temple, and goes the Northern Circuit.

The other day, when there was a slight difference about the payment of fees between the great Parliamentary Counsel and the Solicitors, Stoke and Pogers, of Great George Street, sent the papers of the Lough Foyle and Lough Corrib Junction Railway to Mr. Fitzroy Timmins, who was so elated that he instantly purchased a couple of looking-glasses for his drawing-rooms (the front room is 16 by 12, and the back, a tight but elegant apartment, 10 ft. 6 by 8 ft. 4), a coral for the baby, two new dresses for Mrs. Timmins, and a little rosewood desk, at the Pantechnicon, for which Rosa had long been sighing, with crumpled legs, emerald-green and gold morocco top, and drawers all over.

Mrs. Timmins is a very pretty poetess (her "Lines to a Faded Tulip" and her "Plaint of Plinlimmon" appeared in one of last year's Keepsakes); and Fitzroy, as he impressed a kiss on the snowy forehead of his bride, pointed out to her, in one of the innumerable pockets of the desk, an elegant ruby-tipped pen, and six charming little gilt blank books, marked "My Books," which Mrs. Fitzroy might fill, he said, (he is an Oxford man, and very polite,) "with the delightful productions of her Muse." Besides these books, there was pink paper, paper with crimson edges, lace paper, all stamped with R. F. T. (Rosa Fitzroy Timmins) and the hand and battle-axe, the crest of the Timminses (and borne at Ascalon by Roaldus de Timmins, a crusader, who is now buried in the Temple Church, next to Serjeant Snooks), and yellow, pink, light-blue and other scented sealing-waxes, at the service of Rosa when she chose to correspond with her friends.

Rosa, you may be sure, jumped with joy at the sight of this sweet present; called her Charles (his first name is Samuel, but they have sunk that) the best of men; embraced him a great number of times, to the edification of her buttony little page, who stood at the landing; and as soon as he was gone to chambers, took the new pen and a sweet sheet of paper, and began to compose a poem.

"What shall it be about?" was naturally her first thought. "What should be a young mother's first inspiration?" Her child lay on the sofa asleep before her; and she began in her neatest hand—

"LINES

"ON MY SON, BUNGAY DE BRACY GASHLEIGH TYMMYNS, AGED TEN MONTHS.

"*Tuesday.*

"How beautiful! how beautiful thou seemest,
My boy, my precious one, my rosy babe!
Kind angels hover round thee, as thou dreamest:
Soft lashes hide thy beauteous azure eye which gleamest."

"Gleamest? thine eye which gleamest? Is that grammar?" thought Rosa, who had puzzled her little brains for some time with this absurd question, when the baby woke. Then the cook came up to ask about dinner; then Mrs Fundy slipped over from No. 27 (they are opposite neighbours, and made an acquaintance through Mrs. Fundy's macaw); and a thousand things happened. Finally, there was no rhyme to babe except Tippoo Saib (against whom Major

Gashleigh, Rosa's grandfather, had distinguished himself), and so she gave up the little poem about her De Bracy.

Nevertheless, when Fitzroy returned from chambers to take a walk with his wife in the Park, as he peeped through the rich tapestry hanging which divided the two drawing-rooms, he found his dear girl still seated at the desk, and writing, writing away with her ruby pen as fast as it could scribble.

"What a genius that child has!" he said; "why, she is a second Mrs. Norton!" and advanced smiling to peep over her shoulder and see what pretty thing Rosa was composing.

It was not poetry, though, that she was writing, and Fitz read as follows:—

"*Lilliput Street, Tuesday, 22nd May.*

"Mr. and Mrs. Fitzroy Tymmyns request the pleasure of Sir Thomas and Lady Kicklebury's company at dinner on Wednesday, at 7½ o'clock."

"My dear!" exclaimed the barrister, pulling a long face.

"Law, Fitzroy!" cried the beloved of his bosom, "how you do startle one!"

"Give a dinner-party with our means!" said he.

"Ain't you making a fortune, you miser?" Rosa said. "Fifteen guineas a day is four thousand five hundred a year; I've calculated it." And, so saying, she rose and taking hold of his whiskers (which are as fine as those of any man of his circuit,) she put her mouth

close up against his and did something to his long face, which quite changed the expression of it; and which the little page heard outside the door.

"Our dining-room won't hold ten," he said.

"We'll only ask twenty, my love. Ten are sure to refuse in this season, when everybody is giving parties. Look, here is the list."

"Earl and Countess of Bungay, and Lady Barbara Saint Mary's."

"You are dying to get a lord into the house," Timmins said (*he* has not altered his name in Fig-tree Court yet, and therefore I am not so affected as to call him *Tymmyns*).

"Law, my dear, they are our cousins, and must be asked," Rosa said.

"Let us put down my sister and Tom Crowder, then."

"Blanche Crowder is really so *very* fat, Fitzroy," his wife said, "and our rooms are so *very* small."

Fitz laughed. "You little rogue," he said, "Lady Bungay weighs two of Blanche, even when she's not in the f———"

"Fiddlesticks!" Rose cried out. "Doctor Crowder really cannot

be admitted: he makes such a noise eating his soup, that it is really quite disagreeable." And she imitated the gurgling noise performed by the Doctor while inhausting his soup, in such a funny way, that Fitz saw inviting him was out of the question.

"Besides, we mustn't have too many relations," Rosa went on. "Mamma, of course, is coming. She doesn't like to be asked in the evening; and she'll bring her silver bread-basket and her candlesticks, which are very rich and handsome."

"And you complain of Blanche for being too stout!" groaned out Timmins.

"Well, well, don't be in a pet," said little Rosa. "The girls won't come to dinner; but will bring their music afterwards." And she went on with the list.

"Sir Thomas and Lady Kicklebury, 2. No saying no: we *must* ask them, Charles. They are rich people, and any room in their house in Brobdingnag Gardens would swallow up *our* humble cot. But to people in *our* position in *society* they will be glad enough to come. The City people are glad to mix with the old families."

"Very good," says Fitz, with a sad face of assent—and Mrs. Timmins went on reading her list.

"Mr. and Mrs. Topham Sawyer, Belgravine Place."

"Mrs. Sawyer hasn't asked you all the season. She gives herself the airs of an empress; and when——"

"One's Member, you know, my dear, one must have," Rosa replied, with much dignity; as if the presence of the representative of her native place would be a protection to her dinner. And a note was written and transported by the page early next morning to the mansion of the Sawyers, in Belgravine Place.

The Topham Sawyers had just come down to breakfast; Mrs. T. in her large dust-coloured morning dress and Madonna front (she looks rather scraggy of a morning, but I promise you her ringlets and figure will stun you of an evening); and having read the note, the following dialogue passed:—

*Mrs. Topham Sawyer.*—"Well, upon my word, I don't know where things will end. Mr. Sawyer, the Timminses have asked us to dinner."

*Mr. Topham Sawyer.*—"Ask us to dinner! What d—— impudence!"

*Mrs. Topham Sawyer.*—"The most dangerous and insolent

revolutionary principles are abroad, Mr. Sawyer; and I shall write and hint as much to these persons."

*Mr. Topham Sawyer.*—"No, d—— it, Joanna: they are my constituents and we must go. Write a civil note, and say we will come to their party." (*He resumes the perusal of "The Times," and Mrs. Topham Sawyer writes*)—

"MY DEAR ROSA,

"WE shall have *great pleasure* in joining your little party. I do not reply in the third person, as *we are old friends*, you know, and

*country neighbours.* I hope your mamma is well : present my *kindest remembrances* to her, and I hope we shall see much MORE of each other in the summer, when we go down to the Sawpits (for going abroad is out of the question in these *dreadful times*). With a hundred kisses to your dear little *pet*,

"Believe me your attached

"J. T. S."

She said *Pet*, because she did not know whether Rosa's child was a girl or boy : and Mrs. Timmins was very much pleased with the kind and gracious nature of the reply to her invitation.

## CHAPTER II.

THE next persons whom little Mrs. Timmins was bent upon asking, were Mr. and Mrs. John Rowdy, of the firm of Stumpy, Rowdy and Co., of Brobdingnag Gardens, of the Prairie, Putney, and of Lombard Street, City.

Mrs. Timmins and Mrs. Rowdy had been brought up at the same school together, and there was always a little rivalry between them, from the day when they contended for the French prize at school to last week, when each had a stall at the Fancy Fair for the benefit of the Daughters of Decayed Muffin-men; and when Mrs. Timmins danced against Mrs. Rowdy in the Scythe Mazurka at the Polish Ball, headed by Mrs. Hugh Slasher. Rowdy took twenty-three pounds more than Timmins in the Muffin transaction (for she had possession of a kettle-holder worked by the hands of R–y–lty, which brought crowds to her stall); but in the Mazurka Rosa conquered: she has the prettiest little foot possible (which in a red boot and silver heel looked so lovely that even the Chinese ambassador remarked it), whereas Mrs. Rowdy's foot is no trifle, as Lord Cornbury acknowledged when it came down on his lordship's boot-tip as they danced together amongst the Scythes.

"These people are ruining themselves," said Mrs. John Rowdy to her husband, on receiving the pink note. It was carried round by that rogue of a buttony page in the evening; and he walked to Brobdingnag Gardens and in the Park afterwards, with a young lady who is kitchen-maid at 27, and who is not more than fourteen years older than little Buttons.

"These people are ruining themselves," said Mrs. John to her husband. "Rosa says she has asked the Bungays."

"Bungays indeed! Timmins was always a tuft-hunter," said Rowdy, who had been at college with the barrister, and who, for his own part, has no more objection to a lord than you or I have; and adding, "Hang him, what business has *he* to be giving parties?" allowed Mrs. Rowdy, nevertheless, to accept Rosa's invitation.

"When I go to business to-morrow, I will just have a look at Mr. Fitz's account," Mr. Rowdy thought; "and if it is overdrawn, as it usually is, why . . ." The announcement of Mrs. Rowdy's brougham

here put an end to this agreeable train of thought; and the banker and his lady stepped into it to join a snug little family-party of two-and-twenty, given by Mr. and Mrs. Secondchop at their great house on the other side of the Park.

"Rowdys 2, Bungays 3, ourselves and mamma 3, 2 Sawyers," calculated little Rosa.

"General Gulpin," Rosa continued, "eats a great deal, and is very stupid, but he looks well at table with his star and ribbon. Let us put *him* down!" and she noted down "Sir Thomas and Lady Gulpin, 2. Lord Castlemouldy, 1."

"You will make your party abominably genteel and stupid," groaned Timmins. "Why don't you ask some of our old friends? Old Mrs. Portman has asked us twenty times, I am sure, within the last two years."

"And the last time we went there, there was pea-soup for dinner!" Mrs. Timmins said, with a look of ineffable scorn.

"Nobody can have been kinder than the Hodges have always been to us; and some sort of return we might make, I think."

"Return, indeed! A pretty sound it is on the staircase to hear 'Mr. and Mrs. 'Odge and Miss 'Odges' pronounced by Billiter, who always leaves his *h*'s out. No, no: see attorneys at your chambers, my dear—but what could the poor creatures do in *our* society?" And so, one by one, Timmins's old friends were tried and eliminated by Mrs. Timmins, just as if she had been an Irish Attorney-General, and they so many Catholics on Mr. Mitchell's jury.

Mrs. Fitzroy insisted that the party should be of her very best company. Funnyman, the great wit, was asked, because of his jokes; and Mrs. Butt, on whom he practises; and Potter, who is asked because everybody else asks him; and Mr. Ranville Ranville of the Foreign Office, who might give some news of the Spanish squabble; and Botherby, who has suddenly sprung up into note because he is intimate with the French Revolution, and visits Ledru-Rollin and Lamartine. And these, with a couple more who are *amis de la maison*, made up the twenty, whom Mrs. Timmins thought she might safely invite to her little dinner.

But the deuce of it was, that when the answers to the invitations came back, everybody accepted! Here was a pretty quandary. How they were to get twenty into their dining-room was a calculation which poor Timmins could not solve at all; and he paced up and down the little room in dismay.

"Pooh!" said Rosa with a laugh. "Your sister Blanche looked very well in one of my dresses last year; and you know how stout she is. We will find some means to accommodate them all, depend upon it."

---

Mrs. John Rowdy's note to dear Rosa, accepting the latter's invitation, was a very gracious and kind one; and Mrs. Fitz showed it to her husband when he came back from chambers. But there was another note which had arrived for him by this time from Mr. Rowdy

—or rather from the firm; and to the effect that Mr. F. Timmins had overdrawn his account 28*l.* 18*s.* 6*d.*, and was requested to pay that sum to his obedient servants, Stumpy, Rowdy and Co.

---

And Timmins did not like to tell his wife that the contending parties in the Lough Foyle and Lough Corrib Railroad had come to a settlement, and that the fifteen guineas a day had consequently determined. "I have had seven days of it, though," he thought; "and that will be enough to pay for the desk, the dinner, and the glasses, and make all right with Stumpy and Rowdy."

## CHAPTER III.

THE cards for dinner having been issued, it became the duty of Mrs. Timmins to make further arrangements respecting the invitations to the tea-party which was to follow the more substantial meal.

These arrangements are difficult, as any lady knows who is in the habit of entertaining her friends. There are—

People who are offended if you ask them to tea whilst others have been asked to dinner;

People who are offended if you ask them to tea at all; and cry out furiously, "Good heavens! Jane my love, why do these Timminses suppose that I am to leave my dinner-table to attend their —— soirée?" (the dear reader may fill up the —— to any strength, according to his liking)—or, "Upon my word, William my dear, it is too much to ask us to pay twelve shillings for a brougham, and to spend I don't know how much in gloves, just to make our curtsies in Mrs. Timmins's little drawing-room." Mrs. Moser made the latter remark about the Timmins affair, while the former was uttered by Mr. Grumpley, barrister-at-law, to his lady, in Gloucester Place.

That there are people who are offended if you don't ask them at all, is a point which I suppose nobody will question. Timmins's earliest friend in life was Simmins, whose wife and family have taken a cottage at Mortlake for the season.

"We can't ask them to come out of the country," Rosa said to her Fitzroy—(between ourselves, she was delighted that Mrs. Simmins

was out of the way, and was as jealous of her as every well-regulated woman should be of her husband's female friends)—"we can't ask them to come so far for the evening."

"Why, no, certainly," said Fitzroy, who has himself no very great opinion of a tea-party; and so the Simminses were cut out of the list.

And what was the consequence? The consequence was, that Simmins and Timmins cut when they met at Westminster; that Mrs. Simmins sent back all the books which she had borrowed from Rosa, with a withering note of thanks; that Rosa goes about saying that Mrs. Simmins squints; that Mrs. S., on her side, declares that Rosa is crooked, and behaved shamefully to Captain Hicks in marrying Fitzroy over him, though she was forced to do it by her mother, and prefers the Captain to her husband to this day. If, in a word, these two men could be made to fight, I believe their wives would not be displeased; and the reason of all this misery, rage, and dissension, lies in a poor little twopenny dinner-party in Lilliput Street.

Well, the guests, both for before and after meat, having been asked, old Mrs. Gashleigh, Rosa's mother—(and, by consequence, Fitzroy's *dear* mother-in-law, though I promise you that "dear" is particularly sarcastic)—Mrs. Gashleigh of course was sent for, and came with Miss Eliza Gashleigh, who plays on the guitar, and Emily, who limps a little, but plays sweetly on the concertina. They live close by—trust them for that. Your mother-in-law is always within hearing, thank our stars for the attention of the dear women. The Gashleighs, I say, live close by, and came early on the morning after Rosa's notes had been issued for the dinner.

When Fitzroy, who was in his little study, which opens into his little dining-room—one of those absurd little rooms which ought to be called a gentleman's pantry, and is scarcely bigger than a shower-bath, or a state cabin in a ship—when Fitzroy heard his mother-in-law's knock, and her well-known scuffling and chattering in the passage—in which she squeezed up young Buttons, the page, while she put questions to him regarding baby, and the cook's health, and whether she had taken what Mrs. Gashleigh had sent overnight, and the housemaid's health, and whether Mr. Timmins had gone to chambers or not—and when, after this preliminary chatter, Buttons flung open the door, announcing—"Mrs. Gashleigh and the young ladies," Fitzroy laid down his *Times* newspaper with an expression that had best not be printed here, and took his hat and walked away.

Mrs. Gashleigh has never liked him since he left off calling her mamma, and kissing her. But he said he could not stand it any longer

—he was hanged if he would. So he went away to chambers, leaving the field clear to Rosa, mamma, and the two dear girls.

—Or to one of them, rather: for before leaving the house, he thought he would have a look at little Fitzroy upstairs in the nursery, and he found the child in the hands of his maternal aunt Eliza, who was holding him and pinching him as if he had been her guitar, I suppose; so that the little fellow bawled pitifully—and his father finally quitted the premises.

No sooner was he gone, although the party was still a fortnight off, than the women pounced upon his little study, and began to put it in order. Some of his papers they pushed up over the bookcase, some they put behind the Encyclopædia, some they crammed into the drawers——where Mrs. Gashleigh found three cigars, which she pocketed, and some letters, over which she cast her eye; and by Fitz's return they had the room as neat as possible, and the best glass and dessert-service mustered on the study table.

It was a very neat and handsome service, as you may be sure Mrs. Gashleigh thought, whose rich uncle had purchased it for the young couple, at Spode and Copeland's; but it was only for twelve persons.

It was agreed that it would be, in all respects, cheaper and better to purchase a dozen more dessert-plates; and with "my silver basket in the centre," Mrs. G. said (she is always bragging about that confounded bread-basket), "we need not have any extra china dishes, and the table will look very pretty."

On making a roll-call of the glass, it was calculated that at least a dozen or so tumblers, four or five dozen wines, eight water-bottles, and a proper quantity of ice-plates, were requisite; and that, as they would always be useful, it would be best to purchase the articles immediately. Fitz tumbled over the basket containing them, which stood in the hall, as he came in from chambers, and over the boy who had brought them —and the little bill.

The women had had a long debate, and something like a quarrel, it must be owned, over the bill of fare. Mrs. Gashleigh, who had lived a great part of her life in Devonshire, and kept house in great state there, was famous for making some dishes, without which, she thought, no dinner could be perfect. When she proposed her mock-turtle, and stewed pigeons, and gooseberry-cream, Rosa turned up her nose—a pretty little nose it was, by the way, and with a natural turn in that direction.

"Mock-turtle in June, mamma!" said she.

"It was good enough for your grandfather, Rosa," the mamma replied: "it was good enough for the Lord High Admiral, when he was at Plymouth; it was good enough for the first men in the county, and relished by Lord Fortyskewer and Lord Rolls; Sir Lawrence Porker ate twice of it after Exeter Races; and I think it might be good enough for——"

"I will *not* have it, mamma!" said Rosa, with a stamp of her foot; and Mrs. Gashleigh knew what resolution there was in that. Once, when she had tried to physic the baby, there had been a similar fight between them.

So Mrs. Gashleigh made out a *carte*, in which the soup was left with a dash—a melancholy vacuum; and in which the pigeons were certainly thrust in amongst the *entrées;* but Rosa determined they never should make an *entrée* at all into *her* dinner-party, but that she would have the dinner her own way.

When Fitz returned, then, and after he had paid the little bill of 6*l.* 14*s.* 6*d.* for the glass, Rosa flew to him with her sweetest smiles, and the baby in her arms. And after she had made him remark how the child grew every day more and more like him, and after she had treated him to a number of compliments and caresses, which it were positively fulsome to exhibit in public, and after she had soothed him into good humour by her artless tenderness, she began to speak to him about some little points which she had at heart.

She pointed out with a sigh how shabby the old curtains looked since the dear new glasses which her darling Fitz had given her had been put up in the drawing-room. Muslin curtains cost nothing, and she must and would have them.

The muslin curtains were accorded. She and Fitz went and bought them at Shoolbred's, when you may be sure she treated herself likewise to a neat, sweet pretty half-mourning (for the Court, you know, is in mourning)—a neat sweet barège, or calimanco, or bombazine, or tiffany, or some such thing; but Madame Camille, of Regent Street, made it up, and Rosa looked like an angel in it on the night of her little dinner.

"And, my sweet," she continued, after the curtains had been accorded, "mamma and I have been talking about the dinner. She wants to make it very expensive, which I cannot allow. I have been thinking of a delightful and economical plan, and you, my sweetest Fitz, must put it into execution."

"I have cooked a mutton-chop when I was in chambers," Fitz said with a laugh. "Am I to put on a cap and an apron?"

"No: but you are to go to the 'Megatherium Club' (where, you wretch, you are always going without my leave), and you are to beg Monsieur Mirobolant, your famous cook, to send you one of his best aides-de-camp, as I know he will, and with his aid we can dress the dinner and the confectionery at home for *almost nothing*, and we can show those purse-proud Topham Sawyers and Rowdys that the *humble cottage* can furnish forth an elegant entertainment as well as the gilded halls of wealth."

Fitz agreed to speak to Monsieur Mirobolant. If Rosa had had a fancy for the cook of the Prime Minister, I believe the deluded creature of a husband would have asked Lord John for the loan of him.

## CHAPTER IV.

ITZROY TIMMINS, whose taste for wine is remarkable for so young a man, is a member of the committee of the "Megatherium Club," and the great Mirobolant, good-natured as all great men are, was only too happy to oblige him. A young friend and *protégé* of his, of considerable merit, M. Cavalcadour, happened to be disengaged through the lamented death of Lord Hauncher, with whom young Cavalcadour had made his *début* as an artist. He had nothing to refuse to his master, Mirobolant, and would impress himself to be useful to a *gourmet* so distinguished as Monsieur Timmins. Fitz went away as pleased as Punch with this encomium of the great Mirobolant, and was one of those who voted against the decreasing of Mirobolant's salary, when the measure was proposed by Mr. Parings, Colonel Close, and the Screw party in the committee of the club.

Faithful to the promise of his great master, the youthful Cavalcadour called in Lilliput Street the next day. A rich crimson velvet waistcoat, with buttons of blue glass and gold, a variegated blue satin stock, over which a graceful mosaic chain hung in glittering folds, a white hat worn on one side of his long curling ringlets, redolent with the most delightful hair-oil—one of those white hats which looks as if it had been just skinned—and a pair of gloves not exactly of the colour of *beurre frais*, but of *beurre* that has been up the chimney, with a natty cane with a gilt knob, completed the upper part, at any rate, of the costume of the young fellow whom the page introduced to Mrs. Timmins.

Her mamma and she had been just having a dispute about the

gooseberry-cream when Cavalcadour arrived. His presence silenced Mrs. Gashleigh; and Rosa, in carrying on a conversation with him in the French language—which she had acquired perfectly in an elegant finishing establishment in Kensington Square—had a great advantage over her mother, who could only pursue the dialogue with very much difficulty, eyeing one or other interlocutor with an alarmed and suspicious look, and gasping out "We" whenever she thought a proper opportunity arose for the use of that affirmative.

"I have two leetl menus weez me," said Cavalcadour to Mrs. Gashleigh.

"Minews—yes,—oh, indeed?" answered the lady.

"Two little cartes."

"Oh, two carts! Oh, we," she said. "Coming, I suppose?" And she looked out of the window to see if they were there.

Cavalcadour smiled. He produced from a pocket-book a pink paper and a blue paper, on which he had written two bills of fare—the last two which he had composed for the lamented Hauncher—and he handed these over to Mrs. Fitzroy.

The poor little woman was dreadfully puzzled with these documents, (she has them in her possession still,) and began to read from the pink one as follows:—

"DÎNER POUR 16 PERSONNES.

Potage (clair) à la Rigodon.
Do. à la Prince de Tombuctou.

Deux Poissons.

Saumon de Severne à la Boadicée. Rougets Gratinés à la Cléopatre.

Deux Relevés.

Le Chapeau-à-trois-cornes farci à la Robespierre.
Le Tire-botte à l'Odalisque.

Six Entrées.

Sauté de Hannetons à l'Epinglière.
Côtelettes à la Megatherium.
Bourrasque de Veau à la Palsambleu.
Laitances de Carpe en goguette à la Reine Pomare.
Turban de Volaille à l'Archevêque de Cantorbéry."

And so on with the *entremets*, and *hors d'œuvres*, and the *rôtis*, and the *relevés*.

"Madame will see that the dinners are quite simple," said M. Cavalcadour.

"Oh, quite!" said Rosa, dreadfully puzzled.

"Which would Madame like?"

"Which would we like, mamma?" Rosa asked; adding, as if after a little thought, "I think, sir, we should prefer the blue one." At which Mrs. Gashleigh nodded as knowingly as she could; though pink or blue, I defy anybody to know what these cooks mean by their jargon.

"If you please, Madame, we will go down below and examine the scene of operations," Monsieur Cavalcadour said; and so he was marshalled down the stairs to the kitchen, which he didn't like to name, and appeared before the cook in all his splendour.

He cast a rapid glance round the premises, and a smile of something like contempt lighted up his features. "Will you bring pen and ink, if you please, and I will write down a few of the articles which will be necessary for us? We shall require, if you please, eight more stew-pans, a couple of braising-pans, eight sauté-pans, six bainmarie-pans, a freezing-pot with accessories, and a few more articles of which I will inscribe the names." And Mr. Cavalcadour did so, dashing down, with the rapidity of genius, a tremendous list of ironmongery goods, which he handed over to Mrs. Timmins. She and her mamma were quite frightened by the awful catalogue.

"I will call three days hence and superintend the progress of matters; and we will make stock for the soup the day before the dinner."

"Don't you think, sir," here interposed Mrs. Gashleigh, "that one soup—a fine rich mock-turtle, such as I have seen in the best houses in the West of England, and such as the late Lord Fortyskewer——"

"You will get what is wanted for the soups, if you please," Mr. Cavalcadour continued, not heeding this interruption, and as bold as a captain on his own quarter-deck: "for the stock of clear soup, you will get a leg of beef, a leg of veal, and a ham."

"We, munseer," said the cook, dropping a terrified curtsey: "a leg of beef, a leg of veal, and a ham."

"You can't serve a leg of veal at a party," said Mrs. Gashleigh; "and a leg of beef is not a company dish."

"Madame, they are to make the stock of the clear soup," Mr. Cavalcadour said.

"*What!*" cried Mrs. Gashleigh; and the cook repeated his former expression.

"Never, whilst *I* am in this house," cried out Mrs. Gashleigh, indignantly; "never in a Christian *English* household; never shall such sinful waste be permitted by *me*. If you wish me to dine, Rosa, you

must get a dinner less *expensive*. The Right Honourable Lord Forty-skewer could dine, sir, without these wicked luxuries, and I presume my daughter's guests can."

"Madame is perfectly at liberty to decide," said M. Cavalcadour. "I came to oblige Madame and my good friend Mirobolant, not myself."

"Thank you, sir, I think it *will* be too expensive," Rosa stammered in a great flutter; "but I am very much obliged to you."

"Il n'y a point d'obligation, Madame," said Monsieur Alcide Camille Cavalcadour in his most superb manner; and, making a splendid bow to the lady of the house, was respectfully conducted to the upper regions by little Buttons, leaving Rosa frightened, the cook amazed and silent, and Mrs. Gashleigh boiling with indignation against the dresser.

Up to that moment, Mrs. Blowser, the cook, who had come out of Devonshire with Mrs. Gashleigh (of course that lady garrisoned her daughter's house with servants, and expected them to give her information of everything which took place there)—up to that moment, I say, the cook had been quite contented with that subterraneous station which she occupied in life, and had a pride in keeping her kitchen neat, bright, and clean. It was, in her opinion, the comfortablest room in the house (we all thought so when we came down of a night to smoke there), and the handsomest kitchen in Lilliput Street.

But after the visit of Cavalcadour, the cook became quite discontented and uneasy in her mind. She talked in a melancholy manner over the area-railings to the cooks at twenty-three and twenty-five. She stepped over the way, and conferred with the cook there. She made inquiries at the baker's and at other places about the kitchens in the great houses in Brobdingnag Gardens, and how many spits, bangmarry-pans, and stoo-pans they had. She thought she could not do with an occasional help, but must have a kitchen-maid. And she was often discovered by a gentleman of the police force, who was, I believe, her cousin, and occasionally visited her when Mrs. Gashleigh was not in the house or spying it:—she was discovered seated with *Mrs. Rundell* in her lap, its leaves bespattered with her tears. "My pease be gone, Pelisse," she said, "zins I zaw that ther Franchman!" And it was all the faithful fellow could do to console her.

"—— the dinner!" said Timmins, in a rage at last. "Having it cooked in the house is out of the question. The bother of it, and the row your mother makes, are enough to drive one mad. It won't happen again, I can promise you, Rosa. Order it at Fubsby's, at once. You

can have everything from Fubsby's—from footmen to saltspoons. Let's go and order it at Fubsby's."

"Darling, if you don't mind the expense, and it will be any relief to you, let us do as you wish," Rosa said; and she put on her bonnet, and they went off to the grand cook and confectioner of the Brobdingnag quarter.

## CHAPTER V.

N the arm of her Fitzroy, Rosa went off to Fubsby's, that magnificent shop at the corner of Parliament Place and Alicompayne Square,—a shop into which the rogue had often cast a glance of approbation as he passed: for there are not only the most wonderful and delicious cakes and confections in the window, but at the counter there are almost sure to be three or four of the prettiest women in the whole of this world, with little darling caps of the last French make, with beautiful wavy hair, and the neatest possible waists and aprons.

Yes, there they sit; and others, perhaps, besides Fitz have cast a sheep's-eye through those enormous plate-glass window-panes. I suppose it is the fact of perpetually living among such a quantity of good things that makes those young ladies so beautiful. They come into the place, let us say, like ordinary people, and gradually grow handsomer and handsomer, until they grow out into the perfect angels you see. It can't be otherwise: if you and I, my dear fellow, were to have a course of that place, we should become beautiful too. They live in an atmosphere of the most delicious pine-apples, blanc-manges, creams, (some whipt, and some so good that of course they don't want whipping,) jellies, tipsy-cakes, cherry-brandy—one hundred thousand sweet and lovely things. Look at the preserved fruits, look at the golden ginger, the outspreading ananas, the darling little rogues of China oranges, ranged in the gleaming crystal cylinders. *Mon Dieu!* Look at the strawberries in the leaves. Each of them is as large nearly as a lady's reticule, and looks as if it had been brought up in a nursery to itself. One of those strawberries is a meal for those young ladies behind the counter; they nibble off a little from the side, and if

they are very hungry, which can scarcely ever happen, they are allowed to go to the crystal canisters and take out a rout-cake or macaroon. In the evening they sit and tell each other little riddles out of the bonbons; and when they wish to amuse themselves, they read the most delightful remarks, in the French language, about Love, and Cupid, and Beauty, before they place them inside the crackers. They always are writing down good things into Mr. Fubsby's ledgers. It must be a perfect feast to read them. Talk of the Garden of Eden! I believe it was nothing to Mr. Fubsby's house; and I have no doubt that after those young ladies have been there a certain time, they get to such a pitch of loveliness at last, that they become complete angels, with wings sprouting out of their lovely shoulders, when (after giving just a preparatory balance or two) they fly up to the counter and perch there for a minute, hop down again, and affectionately kiss the other young ladies, and say, "Good-bye, dears! We shall meet again *là haut.*" And then with a whirr of their deliciously scented wings, away they fly for good, whisking over the trees of Brobdingnag Square, and up into the sky, as the policeman touches his hat.

It is up there that they invent the legends for the crackers, and the wonderful riddles and remarks on the bonbons. No mortal, I am sure, could write them.

I never saw a man in such a state as Fitzroy Timmins in the presence of those ravishing houris. Mrs. Fitz having explained that they required a dinner for twenty persons, the chief young lady asked what Mr. and Mrs. Fitz would like, and named a thousand things, each better than the other, to all of which Fitz instantly said yes. The wretch was in such a state of infatuation that I believe if that lady had proposed to him a fricasseed elephant, or a boa-constrictor in jelly, he would have said, "O yes, certainly; put it down."

That Peri wrote down in her album a list of things which it would make your mouth water to listen to. But she took it all quite calmly. Heaven bless you! *they* don't care about things that are no delicacies to them! But whatever she chose to write down, Fitzroy let her.

After the dinner and dessert were ordered (at Fubsby's they furnish everything: dinner and dessert, plate and china, servants in your own livery, and, if you please, guests of title too), the married couple retreated from that shop of wonders; Rosa delighted that the trouble of the dinner was all off their hands: but she was afraid it would be rather expensive.

"Nothing can be too expensive which pleases *you*, dear," Fitz said.

"By the way, one of those young women was rather good-looking,"

Rosa remarked: "the one in the cap with the blue ribbons." (And she cast about the shape of the cap in her mind, and determined to have exactly such another.)

"Think so? I didn't observe," said the miserable hypocrite by her side; and when he had seen Rosa home, he went back, like an infamous fiend, to order something else which he had forgotten, he said, at Fubsby's. Get out of that Paradise, you cowardly, creeping, vile serpent you!

Until the day of the dinner, the infatuated fop was *always* going to Fubsby's. *He was remarked there.* He used to go before he went to chambers in the morning, and sometimes on his return from the Temple: but the morning was the time which he preferred; and one day, when he went on one of his eternal pretexts, and was chattering and flirting at the counter, a lady who had been reading yesterday's paper and eating a halfpenny bun for an hour in the back shop (if that paradise may be called a shop)—a lady stepped forward, laid down the *Morning Herald*, and confronted him.

That lady was Mrs. Gashleigh. From that day the miserable Fitzroy was in her power; and she resumed a sway over his house, to shake off which had been the object of his life, and the result of many battles. And for a mere freak—(for, on going into Fubsby's a week afterwards he found the Peris drinking tea out of blue cups, and eating stale bread and butter, when his absurd passion instantly vanished)—I say, for a mere freak, the most intolerable burden of his life was put on his shoulders again—his mother-in-law.

On the day before the little dinner took place—and I promise you we shall come to it in the very next chapter—a tall and elegant middle-aged gentleman, who might have passed for an earl but that there was a slight incompleteness about his hands and feet, the former being uncommonly red, and the latter large and irregular, was introduced to Mrs. Timmins by the page, who announced him as Mr. Truncheon.

"I'm Truncheon, Ma'am," he said, with a low bow.

"Indeed!" said Rosa.

"About the dinner, M'm, from Fubsby's, M'm. As you have no butler, M'm, I presume you will wish me to act as sich. I shall bring two persons as haids to-morrow; both answers to the name of John. I'd best, if you please, inspect the premisis, and will think you to allow your young man to show me the pantry and kitching."

Truncheon spoke in a low voice, and with the deepest and most respectful melancholy. There is not much expression in his eyes, but from what there is, you would fancy that he was oppressed by a

secret sorrow. Rosa trembled as she surveyed this gentleman's size, his splendid appearance, and gravity. "I am sure," she said, "I never shall dare to ask him to hand a glass of water." Even Mrs. Gashleigh, when she came on the morning of the actual dinner-party, to superintend matters, was cowed, and retreated from the kitchen before the calm majesty of Truncheon.

And yet that great man was, like all the truly great—affable.

He put aside his coat and waiscoat (both of evening cut, and looking prematurely splendid as he walked the streets in noon-day), and did not disdain to rub the glasses and polish the decanters, and to show young Buttons the proper mode of preparing these articles for a dinner. And while he operated, the maids, and Buttons, and cook, when she could—and what had she but the vegetables to boil?—crowded round him, and listened with wonder as he talked of the great families as he had lived with. That man, as they saw him there before them, had been cab-boy to Lord Tantallan, valet to the Earl of Bareacres, and groom of the chambers to the Duchess Dowager of Fitzbattleaxe. Oh, it was delightful to hear Mr. Truncheon!

## CHAPTER VI.

ON the great, momentous, stupendous day of the dinner, my beloved female reader may imagine that Fitzroy Timmins was sent about his business at an early hour in the morning, while the women began to make preparations to receive their guests. "There will be no need of your going to Fubsby's," Mrs. Gashleigh said to him, with a look that drove him out of doors. "Everything that we require has been ordered *there!* You will please to be back here at six o'clock, and not sooner: and I presume you will acquiesce in my arrangements about the *wine?*"

"O yes, mamma," said the prostrate son-in-law.

"In so large a party—a party beyond some folks' *means*—expensive *vines* are *absurd*. The light sherry at 26*s*., the champagne at 42*s*.; and you are not to go beyond 36*s*. for the claret and port after dinner. Mind, coffee will be served; and you come upstairs after two rounds of the claret."

"Of course, of course," acquiesced the wretch; and hurried out of the house to his chambers, and to discharge the commissions with which the womankind had intrusted him.

As for Mrs. Gashleigh, you might have heard her bawling over the

house the whole day long. That admirable woman was everywhere : in the kitchen until the arrival of Truncheon, before whom she would not retreat without a battle ; on the stairs ; in Fitzroy's dressing-room ; and in Fitzroy minor's nursery, to whom she gave a dose of her own composition, while the nurse was sent out on a pretext to make purchases of garnish for the dishes to be served for the little dinner. Garnish for the dishes ! As if the folks at Fubsby's could not garnish dishes better than Gashleigh, with her stupid old-world devices of laurel-leaves, parsley, and cut turnips ! Why, there was not a dish served that day that was not covered over with skewers, on which truffles, crayfish, mushrooms, and forced-meat were impaled. When old Gashleigh went down with her barbarian bunches of holly and greens to stick about the meats, even the cook saw their incongruity, and, at Truncheon's orders, flung the whole shrubbery into the dust-house, where, while poking about the premises, you may be sure Mrs. G. saw it.

Every candle which was to be burned that night (including the tallow candle, which she said was a good enough bed-light for Fitzroy) she stuck into the candlesticks with her own hands, giving her own high-shouldered plated candlesticks of the year 1798 the place of honour. She upset all poor Rosa's floral arrangements, turning the nosegays from one vase into the other without any pity, and was never tired of beating, and pushing, and patting, and *whapping* the curtain and sofa draperies into shape in the little drawing-room.

In Fitz's own apartments she revelled with peculiar pleasure. It has been described how she had sacked his study and pushed away his papers, some of which, including three cigars, and the commencement of an article for the *Law Magazine*, "Lives of the Sheriffs' Officers," he has never been able to find to this day. Mamma now went into the little room in the back regions, which is Fitz's dressing-room, (and was destined to be a cloak-room,) and here she rummaged to her heart's delight.

In an incredibly short space of time she examined all his outlying pockets, drawers, and letters ; she inspected his socks and handkerchiefs in the top drawers ; and on the dressing-table, his razors, shaving-strop, and hair-oil. She carried off his silver-topped scent-bottle out of his dressing-case, and a half-dozen of his favourite pills (which Fitz possesses in common with every well-regulated man), and probably administered them to her own family. His boots, glossy pumps, and slippers, she pushed into the shower-bath, where the poor fellow stepped into them the next morning, in the midst of a pool in

which they were lying. The baby was found sucking his boot-hooks the next day in the nursery; and as for the bottle of varnish for his shoes, (which he generally paints upon the trees himself, having a pretty taste in that way,) it could never be found to the present hour; but it was remarked that the young Master Gashleighs, when they came home for the holidays, always wore lacquered highlows; and the reader may draw his conclusions from *that* fact.

In the course of the day all the servants gave Mrs. Timmins warning.

The cook said she coodn't abear it no longer, 'aving Mrs. G. always about her kitching, with her fingers in all the saucepans. Mrs. G. had got her the place, but she preferred one as Mrs. G. didn't get for her.

The nurse said she was come to nuss Master Fitzroy, and knew her duty; his grandmamma wasn't his nuss, and was always aggrawating her,—missus must shoot herself elsewhere.

The housemaid gave utterance to the same sentiments in language more violent.

Little Buttons bounced up to his mistress, said he was butler of the family, Mrs. G. was always poking about his pantry, and dam if he'd stand it.

At every moment Rosa grew more and more bewildered. The baby howled a great deal during the day. His large china christening-bowl was cracked by Mrs. Gashleigh altering the flowers in it, and pretending to be very cool, whilst her hands shook with rage.

"Pray go on, mamma," Rosa said with tears in her eyes. "Should you like to break the chandelier?"

"Ungrateful, unnatural child!" bellowed the other. "Only that I know you couldn't do without me, I'd leave the house this minute."

"As you wish," said Rosa; but Mrs. G. *didn't* wish: and in this juncture Truncheon arrived.

That officer surveyed the dining-room, laid the cloth there with admirable precision and neatness; ranged the plate on the sideboard with graceful accuracy, but objected to that old thing in the centre, as he called Mrs. Gashleigh's silver basket, as cumbrous and useless for the table, where they would want all the room they could get.

Order was not restored to the house, nor, indeed, any decent progress made, until this great man came: but where there was a revolt before, and a general disposition to strike work and to yell out defiance against Mrs. Gashleigh, who was sitting bewildered and furious in the drawing-room—where there was before commotion, at

the appearance of the master-spirit, all was peace and unanimity: the cook went back to her pans, the housemaid busied herself with the china and glass, cleaning some articles and breaking others, Buttons sprang up and down the stairs, obedient to the orders of his chief, and all things went well and in their season.

At six, the man with the wine came from Binney and Latham's. At a quarter-past six, Timmins himself arrived.

At half-past six, he might have been heard shouting out for his varnished boots—but we know where *those* had been hidden—and for his dressing things; but Mrs. Gashleigh had put them away.

As in his vain inquiries for these articles he stood shouting, "Nurse! Buttons! Rosa my dear!" and the most fearful execrations up and down the stairs, Mr. Truncheon came out on him.

"Igscuse me, sir," says he, "but it's impawsable. We can't dine twenty at that table—not if you set 'em out awinder, we can't."

"What's to be done?" asked Fitzroy, in an agony; "they've all said they'd come."

"Can't do it," said the other; "with two top and bottom—and your table is as narrow as a bench—we can't hold more than heighteen, and then each person's helbows will be into his neighbour's cheer."

"Rosa! Mrs. Gashleigh!" cried out Timmins, "come down and speak to this gentl——this——"

"Truncheon, sir," said the man.

The women descended from the drawing-room. "Look and see, ladies," he said, inducting them into the dining-room: "there's the room, there's the table laid for heighteen, and I defy you to squeege in more."

"One person in a party always fails," said Mrs. Gashleigh, getting alarmed.

"That's nineteen," Mr. Truncheon remarked. "We must knock another hoff, Ma'm." And he looked her hard in the face.

Mrs. Gashleigh was very red and nervous, and paced, or rather squeezed round the table (it was as much as she could do). The chairs could not be put any closer than they were. It was impossible, unless the *convive* sat as a centre-piece in the middle, to put another guest at that table.

"Look at that lady movin' round, sir. You see now the difficklty. If my men wasn't thinner, they couldn't hoperate at all," Mr. Truncheon observed, who seemed to have a spite to Mrs. Gashleigh.

"What is to be done?" she said, with purple accents.

"My dearest mamma," Rosa cried out, "you must stop at home

—how sorry I am!" And she shot one glance at Fitzroy, who shot another at the great Truncheon, who held down his eyes. "We could manage with heighteen," he said, mildly.

Mrs. Gashleigh gave a hideous laugh.

* * * * * *

She went away. At eight o'clock she was pacing at the corner of the street, and actually saw the company arrive. First came the Topham Sawyers, in their light-blue carriage with the white hammer-cloth and blue and white ribbons—their footmen drove the house down with the knocking.

Then followed the ponderous and snuff-coloured vehicle, with faded gilt wheels and brass earl's coronets all over it, the conveyance of the House of Bungay. The Countess of Bungay and daughter stepped out of the carriage. The fourteenth Earl of Bungay couldn't come.

Sir Thomas and Lady Gulpin's fly made its appearance, from which issued the General with his star, and Lady Gulpin in yellow satin. The Rowdys' brougham followed next; after which Mrs. Butt's handsome equipage drove up.

The two friends of the house, young gentlemen from the Temple, now arrived in cab No. 9996. We tossed up, in fact, which should pay the fare.

Mr. Ranville Ranville walked, and was dusting his boots as the Templars drove up. Lord Castlemouldy came out of a twopenny omnibus. Funnyman, the wag, came last, whirling up rapidly in a hansom, just as Mrs. Gashleigh, with rage in her heart, was counting that two people had failed, and that there were only seventeen after all.

Mr. Truncheon passed our names to Mr. Billiter, who bawled them out on the stairs. Rosa was smiling in a pink dress, and looking as fresh as an angel, and received her company with that grace which has always characterized her.

The moment of the dinner arrived, old Lady Bungay scuffled off on the arm of Fitzroy, while the rear was brought up by Rosa and Lord Castlemouldy, of Ballyshanvanvoght Castle, co. Tipperary. Some fellows who had the luck, took down ladies to dinner. I was not sorry to be out of the way of Mrs. Rowdy, with her dandyfied airs, or of that high and mighty county princess, Mrs. Topham Sawyer.

## CHAPTER VII.

OF course it does not become the present writer, who has partaken of the best entertainment which his friends could supply, to make fun of their (somewhat ostentatious, as it must be confessed) hospitality. If they gave a dinner beyond their means, it is no business of mine. I hate a man who goes and eats a friend's meat, and then blabs the secrets of the mahogany. Such a man deserves never to be asked to dinner again; and though at the close of a London season that seems no great loss, and you sicken of a whitebait as you would of a whale—yet we must always remember that there's another season coming and hold our tongues for the present.

As for describing, then, the mere victuals on Timmins's table, that would be absurd. Everybody—(I mean of the genteel world of course, of which I make no doubt the reader is a polite ornament)—Everybody has the same everything in London. You see the same coats, the same dinners, the same boiled fowls and mutton, the same cutlets, fish, and cucumbers, the same lumps of Wenham Lake ice, &c. The waiters with white neckcloths are as like each other everywhere as the pease which they hand round with the ducks of the second course. Can't any one invent anything new?

The only difference between Timmins's dinner and his neighbour's was, that he had hired, as we have said, the greater part of the plate,

and that his cowardly conscience magnified faults and disasters of which no one else probably took heed.

But Rosa thought, from the supercilious air with which Mrs. Topham Sawyer was eyeing the plate and other arrangements, that she was remarking the difference of the ciphers on the forks and spoons—(which had, in fact, been borrowed from every one of Fitzroy's friends—I know, for instance, that he had my six, among others, and only returned five, along with a battered old black-pronged plated abomination, which I have no doubt belongs to Mrs. Gashleigh, whom I hereby request to send back mine in exchange)—their guilty consciences, I say, made them fancy that every one was spying out their domestic deficiencies: whereas, it is probable that nobody present thought of their failings at all. People never do: they never see holes in their neighbours' coats—they are too indolent, simple, and charitable.

Some things, however, one could not help remarking: for instance, though Fitz is my closest friend, yet could I avoid seeing and being amused by his perplexity and his dismal efforts to be facetious? His eye wandered all round the little room with quick uneasy glances, very different from those frank and jovial looks with which he is accustomed to welcome you to a leg of mutton; and Rosa, from the other end of the table, and over the flowers, *entrée* dishes, and wine-coolers, telegraphed him with signals of corresponding alarm. Poor devils! why did they ever go beyond that leg of mutton?

Funnyman was not brilliant in conversation, scarcely opening his mouth, except for the purposes of feasting. The fact is, our friend Tom Dawson was at table, who knew all his stories, and in his presence the greatest wag is always silent and uneasy.

Fitz has a very pretty wit of his own, and a good reputation on circuit; but he is timid before great people. And indeed the presence of that awful Lady Bungay on his right hand was enough to damp him. She was in court mourning (for the late Prince of Schlippenschloppen). She had on a large black funereal turban and appurtenances, and a vast breastplate of twinkling, twiddling black bugles. No wonder a man could not be gay in talking to *her*.

Mrs. Rowdy and Mrs. Topham Sawyer love each other as women do who have the same receiving nights, and ask the same society; they were only separated by Ranville Ranville, who tries to be well with both: and they talked at each other across him.

Topham and Rowdy growled out a conversation about Rum, Ireland, and the Navigation Laws, quite unfit for print. Sawyer

never speaks three words without mentioning the House and the Speaker.

The Irish Peer said nothing (which was a comfort); but he ate and drank of everything which came in his way; and cut his usual absurd figure in dyed whiskers and a yellow under-waistcoat.

General Gulpin sported his star, and looked fat and florid, but melancholy. His wife ordered away his dinner, just like honest Sancho's physician at Barataria.

Botherby's stories about Lamartine are as old as the hills, since the barricades of 1848; and he could not get in a word or cut the slightest figure. And as for Tom Dawson, he was carrying on an undertoned small-talk with Lady Barbara St. Mary's, so that there was not much conversation worth record going on *within* the dining-room.

Outside, it was different. Those houses in Lilliput Street are so uncommonly compact, that you can hear everything which takes place all over the tenement; and so—

In the awful pauses of the banquet, and the hall-door being furthermore open, we had the benefit of hearing:

The cook, and the occasional cook, belowstairs, exchanging rapid phrases regarding the dinner;

The smash of the soup-tureen, and swift descent of the kitchen-maid and soup-ladle down the stairs to the lower regions. This accident created a laugh, and rather amused Fitzroy and the company, and caused Funnyman to say, bowing to Rosa, that she was mistress of herself, though China fall. But she did not heed him, for at that moment another noise commenced, namely, that of—

The baby in the upper rooms, who commenced a series of piercing yells, which, though stopped by the sudden clapping to of the nursery-door, were only more dreadful to the mother when suppressed. She would have given a guinea to go upstairs and have done with the whole entertainment.

A thundering knock came at the door very early after the dessert, and the poor soul took a speedy opportunity of summoning the ladies to depart, though you may be sure it was only old Mrs. Gashleigh, who had come with her daughters—of course the first person to come. I saw her red gown whisking up the stairs, which were covered with plates and dishes, over which she trampled.

Instead of having any quiet after the retreat of the ladies, the house was kept in a rattle, and the glasses jingled on the table as the flymen and coachmen plied the knocker, and the *soirée* came in. From my place I could see everything: the guests as they arrived

(I remarked very few carriages, mostly cabs and flys), and a little crowd of blackguard boys and children, who were formed round the door, and gave ironical cheers to the folks as they stepped out of their vehicles.

As for the evening-party, if a crowd in the dog-days is pleasant, poor Mrs. Timmins certainly had a successful *soirée*. You could hardly move on the stair. Mrs. Sternhold broke in the banisters, and nearly fell through. There was such a noise and chatter you could not hear the singing of the Miss Gashleighs, which was no great loss. Lady Bungay could hardly get to her carriage, being entangled with Colonel Wedgewood in the passage. An absurd attempt was made to get up a dance of some kind; but before Mrs. Crowder had got round the room, the hanging-lamp in the dining-room below was stove in, and fell with a crash on the table, now prepared for refreshment.

Why, in fact, did the Timminses give that party at all? It was quite beyond their means. They have offended a score of their old friends, and pleased none of their acquaintances. So angry were many who were not asked, that poor Rosa says she must now give a couple more parties and take in those not previously invited. And I know for a fact that Fubsby's bill is not yet paid; nor Binney and Latham's the wine-merchants; that the breakage and hire of glass and china cost ever so much money; that every true friend of Timmins has cried out against his absurd extravagance, and that now, when every one is going out of town, Fitz has hardly money to pay his circuit, much more to take Rosa to a watering-place, as he wished and promised.

As for Mrs. Gashleigh, the only feasible plan of economy which she can suggest, is that she should come and live with her daughter and son-in-law, and that they should keep house together. If he agrees to this, she has a little sum at the banker's, with which she would not mind easing his present difficulties; and the poor wretch is so utterly bewildered and crest-fallen that it is very likely he will become her victim.

The Topham Sawyers, when they go down into the country, will represent Fitz as a ruined man and reckless prodigal; his uncle, the attorney, from whom he has expectations, will most likely withdraw his business, and adopt some other member of his family—Blanche Crowder for instance, whose husband, the doctor, has had high words with poor Fitzroy already, of course at the women's instigation. And all these accumulated miseries fall upon the unfortunate wretch because he was good-natured, and his wife would have a Little Dinner.

# NOTES OF A JOURNEY

FROM

# CORNHILL TO GRAND CAIRO

BY WAY OF

## LISBON, ATHENS, CONSTANTINOPLE, AND JERUSALEM

PERFORMED IN THE STEAMERS OF THE PENINSULAR

AND ORIENTAL COMPANY

TO

# CAPTAIN SAMUEL LEWIS,

OF THE

PENINSULAR AND ORIENTAL STEAM NAVIGATION COMPANY'S SERVICE.

MY DEAR LEWIS,

AFTER a voyage, during which the captain of the ship has displayed uncommon courage, seamanship, affability, or other good qualities, grateful passengers often present him with a token of their esteem, in the shape of teapots, tankards, trays, &c. of precious metal. Among authors, however, bullion is a much rarer commodity than paper, whereof I beg you to accept a little in the shape of this small volume. It contains a few notes of a voyage which your skill and kindness rendered doubly pleasant; and of which I don't think there is any recollection more agreeable than that it was the occasion of making your friendship.

If the noble company in whose service you command (and whose fleet alone makes them a third-rate maritime power in Europe) should appoint a few admirals in their navy, I hope to hear that your flag is hoisted on board one of the grandest of their steamers. But, I trust, even there you will not forget the "Iberia," and the delightful Mediterranean cruise we had in her in the Autumn of 1844.

Most faithfully yours,

My dear LEWIS,

W. M. THACKERAY.

*London, December* 24, 1845.

# PREFACE.

ON the 20th of August, 1844, the writer of this little book went to dine at the "—— Club," quite unconscious of the wonderful events which Fate had in store for him.

Mr. William was there, giving a farewell dinner to his friend Mr. James (now Sir James). These two asked Mr. Titmarsh to join company with them, and the conversation naturally fell upon the tour Mr. James was about to take. The Peninsular and Oriental Company had arranged an excursion in the Mediterranean, by which, in the space of a couple of months, as many men and cities were to be seen as Ulysses surveyed and noted in ten years. Malta, Athens, Smyrna, Constantinople, Jerusalem, Cairo were to be visited, and everybody was to be back in London by Lord Mayor's Day.

The idea of beholding these famous places inflamed Mr. Titmarsh's mind; and the charms of such a journey were eloquently impressed upon him by Mr. James. "Come," said that kind and hospitable gentleman, "and make one of my family party; in all your life you will never probably have a chance again to see so much in so short a time. Consider—it is as easy as a journey to Paris or to Baden." Mr. Titmarsh considered all these things; but also the difficulties of the situation: he had but six-and-thirty hours to get ready for so portentous a journey—he had engagements at home—finally, could he afford it? In spite of these objections, however, with every glass of claret the enthusiasm somehow rose, and the difficulties vanished.

But when Mr. James, to crown all, said he had no doubt that his friends, the Directors of the Peninsular and Oriental Company, would make Mr. Titmarsh the present of a berth for the voyage, all objections ceased on his part: to break his outstanding engagements—to

write letters to his amazed family, stating that they were not to expect him at dinner on Saturday fortnight, as he would be at Jerusalem on that day—to purchase eighteen shirts and lay in a sea stock of Russia ducks,—was the work of four-and-twenty hours; and on the 22nd of August, the "Lady Mary Wood" was sailing from Southampton with the "subject of the present memoir," quite astonished to find himself one of the passengers on board.

These important statements are made partly to convince some incredulous friends—who insist still that the writer never went abroad at all, and wrote the following pages, out of pure fancy, in retirement at Putney; but mainly, to give him an opportunity of thanking the Directors of the Company in question for a delightful excursion.

It was one so easy, so charming, and I think profitable—it leaves such a store of pleasant recollections for after days—and creates so many new sources of interest (a newspaper letter from Beyrout, or Malta, or Algiers, has twice the interest now that it had formerly),—that I can't but recommend all persons who have time and means to make a similar journey—vacation idlers to extend their travels and pursue it: above all, young well-educated men entering life, to take this course, we will say, after that at college; and, having their book-learning fresh in their minds, see the living people and their cities, and the actual aspect of Nature, along the famous shores of the Mediterranean.

# A JOURNEY

FROM

# CORNHILL TO CAIRO.

## CHAPTER I.

### VIGO.

THE sun brought all the sick people out of their berths this morning, and the indescribable moans and noises which had been issuing from behind the fine painted doors on each side of the cabin happily ceased. Long before sunrise, I had the good fortune to discover that it was no longer necessary to maintain the horizontal posture, and, the very instant this truth was apparent, came on deck, at two o'clock in the morning, to see a noble full moon sinking westward, and millions of the most brilliant stars shining overhead. The night was so serenely pure, that you saw them in magnificent airy perspective; the blue sky around and over them, and other more distant orbs sparkling above, till they glittered

away faintly into the immeasurable distance. The ship went rolling over a heavy, sweltering, calm sea. The breeze was a warm and soft one; quite different to the rigid air we had left behind us, two days since, off the Isle of Wight. The bell kept tolling its half hours, and the mate explained the mystery of watch and dog-watch.

The sight of that noble scene cured all the woes and discomfitures of sea-sickness at once, and if there were any need to communicate such secrets to the public, one might tell of much more good that the pleasant morning-watch effected; but there are a set of emotions about which a man had best be shy of talking lightly,—and the feelings excited by contemplating this vast, magnificent, harmonious Nature are among these. The view of it inspires a delight and ecstasy which is not only hard to describe, but which has something secret in it that a man should not utter loudly. Hope, memory, humility, tender yearnings towards dear friends, and inexpressible love and reverence towards the Power which created the infinite universe blazing above eternally, and the vast ocean shining and rolling around—fill the heart with a solemn, humble happiness, that a person dwelling in a city has rarely occasion to enjoy. They are coming away from London parties at this time: the dear little eyes are closed in sleep under mother's wing. How far off city cares and pleasures appear to be! how small and mean they seem, dwindling out of sight before this magnificent brightness of Nature! But the best thoughts only grow and strengthen under it. Heaven shines above, and the humble spirit looks up reverently towards that boundless aspect of wisdom and beauty. You are at home, and with all at rest there, however far away they may be; and through the distance the heart broods over them, bright and wakeful like yonder peaceful stars overhead.

The day was as fine and calm as the night; at seven bells, suddenly a bell began to toll very much like that of a country church, and on going on deck we found an awning raised, a desk with a flag flung over it close to the compass, and the ship's company and passengers assembled there to hear the captain read the Service in a manly respectful voice. This, too, was a novel and touching sight to me. Peaked ridges of purple mountains rose to the left of the ship, —Finisterre and the coast of Galicia. The sky above was cloudless and shining; the vast dark ocean smiled peacefully round about, and the ship went rolling over it, as the people within were praising the Maker of all.

In honour of the day, it was announced that the passengers would be regaled with champagne at dinner; and accordingly that exhilarating liquor was served out in decent profusion, the company drinking the captain's health with the customary orations of compliment and acknowledgment. This feast was scarcely ended, when we found ourselves rounding the headland into Vigo Bay, passing a grim and tall island of rocky mountains which lies in the centre of the bay.

Whether it is that the sight of land is always welcome to weary mariners, after the perils and annoyances of a voyage of three days, or whether the place is in itself extraordinarily beautiful, need not be argued; but I have seldom seen anything more charming than the amphitheatre of noble hills into which the ship now came—all the features of the landscape being lighted up with a wonderful clearness of air, which rarely adorns a view in our country. The sun had not yet set, but over the town and lofty rocky castle of Vigo a great ghost of a moon was faintly visible, which blazed out brighter and brighter as the superior luminary retired behind the purple mountains of the headland to rest. Before the general background of waving heights which encompassed the bay, rose a second semicircle of undulating hills, as cheerful and green as the mountains behind them were grey and solemn. Farms and gardens, convent towers, white villages and churches, and buildings that no doubt were hermitages once, upon the sharp peaks of the hills, shone brightly in the sun. The sight was delightfully cheerful, animated, and pleasing.

Presently the captain roared out the magic words, "Stop her!" and the obedient vessel came to a stand-still, at some three hundred yards from the little town, with its white houses clambering up a rock, defended by the superior mountain whereon the castle stands. Numbers of people, arrayed in various brilliant colours of red, were standing on the sand close by the tumbling, shining, purple waves: and there we beheld, for the first time, the royal red and yellow standard of Spain floating on its own ground, under the guardianship of a light blue sentinel, whose musket glittered in the sun. Numerous boats were seen, incontinently, to put off from the little shore.

And now our attention was withdrawn from the land to a sight of great splendour on board. This was Lieutenant Bundy, the guardian of her Majesty's mails, who issued from his cabin in his long swallow-tailed coat with anchor buttons; his sabre clattering between his legs; a magnificent shirt-collar, of several inches in height, rising round his good-humoured sallow face; and above it a cocked hat, that shone so, I thought it was made of polished tin (it may have been that or oil-

skin), handsomely laced with black worsted, and ornamented with a shining gold cord. A little squat boat, rowed by three ragged gallegos, came bouncing up to the ship. Into this Mr. Bundy and her Majesty's royal mail embarked with much majesty; and in the twinkling of an eye, the royal standard of England, about the size of a pocket-handkerchief,—and at the bows of the boat, the man-of-war's pennant, being a strip of bunting considerably under the value of a farthing,—streamed out.

"They know that flag, sir," said the good-natured old tar, quite solemnly, in the evening afterwards: "they respect it, sir." The authority of her Majesty's lieutenant on board the steamer is stated to be so tremendous, that he may order it to stop, to move, to go larboard, starboard, or what you will; and the captain dare only disobey him *suo periculo.*

It was agreed that a party of us should land for half-an-hour, and taste real Spanish chocolate on Spanish ground. We followed Lieutenant Bundy, but humbly in the providor's boat; that officer going on shore to purchase fresh eggs, milk for tea (in place of the slimy substitute of whipped yolk of egg which we had been using for our morning and evening meals), and, if possible, oysters, for which it is said the rocks of Vigo are famous.

It was low tide, and the boat could not get up to the dry shore. Hence it was necessary to take advantage of the offers of sundry gallegos, who rushed barelegged into the water, to land on their shoulders. The approved method seems to be, to sit upon one shoulder only, holding on by the porter's whiskers; and though some of our party were of the tallest and fattest men whereof our race is composed, and their living sedans exceedingly meagre and small, yet all were landed without accident upon the juicy sand, and forthwith

surrounded by a host of mendicants, screaming, "I say, sir! penny, sir! I say, English! tam your ays! penny!" in all voices, from extreme youth to the most lousy and venerable old age. When it is said that these beggars were as ragged as those of Ireland, and still more voluble, the Irish traveller will be able to form an opinion of their capabilities.

Through this crowd we passed up some steep rocky steps, through a little low gate, where, in a little guard-house and barrack, a few dirty little sentinels were keeping a dirty little guard; and by low-roofed, whitewashed houses, with balconies, and women in them,—the very same women, with the very same head-clothes, and yellow fans and eyes, at once sly and solemn, which Murillo painted,—by a neat church into which we took a peep, and, finally, into the Plaza del Constitucion, or *grand place* of the town, which may be about as big as that pleasing square, Pump Court, Temple. We were taken to an inn, of which I forget the name, and were shown from one chamber and storey to another, till we arrived at that apartment where the real Spanish chocolate was finally to be served out. All these rooms were as clean as scrubbing and whitewash could make them; with simple French prints (with Spanish titles) on the walls; a few rickety half-finished articles of furniture; and, finally, an air of extremely respectable poverty. A jolly, black-eyed, yellow-shawled Dulcinea conducted us through the apartment, and provided us with the desired refreshment.

Sounds of clarions drew our eyes to the Place of the Constitution; and, indeed, I had forgotten to say, that that majestic square was filled with military, with exceedingly small firelocks, the men ludicrously young and diminutive for the most part, in a uniform at once cheap and tawdry,—like those supplied to the warriors at Astley's, or from still humbler theatrical wardrobes: indeed, the whole scene was just like that of a little theatre; the houses curiously small, with arcades and balconies, out of which looked women apparently a great deal too big for the chambers they inhabited; the warriors were in ginghams, cottons, and tinsel; the officers had huge epaulets of sham silver lace drooping over their bosoms, and looked as if they were attired at a very small expense. Only the general—the captain-general (Pooch, they told us, was his name: I know not how 'tis written in Spanish)—was well got up, with a smart hat, a real feather, huge stars glittering on his portly chest, and tights and boots of the first order. Presently, after a good deal of trumpeting, the little men marched off the place, Pooch and his staff coming into the very inn in which we were awaiting our chocolate.

Then we had an opportunity of seeing some of the civilians of the town. Three or four ladies passed, with fan and mantle; to them came three or four dandies, dressed smartly in the French fashion, with strong Jewish physiognomies. There was one, a solemn lean fellow in black, with his collars extremely turned over, and holding before him a long ivory-tipped ebony cane, who tripped along the little place with a solemn smirk, which gave one an indescribable feeling of the truth of "Gil Blas," and of those delightful bachelors and licentiates who have appeared to us all in our dreams.

In fact we were but half-an-hour in this little queer Spanish town; and it appeared like a dream, too, or a little show got up to amuse us. Boom! the gun fired at the end of the funny little entertainment. The women and the balconies, the beggars and the walking Murillos, Pooch and the little soldiers in tinsel, disappeared, and were shut up in their box again. Once more we were carried on the beggar's shoulders out off the shore, and we found ourselves again in the great stalwart roast-beef world; the stout British steamer bearing out of the bay, whose purple waters had grown more purple. The sun had set by this time, and the moon above was twice as big and bright as our degenerate moons are.

The providor had already returned with his fresh stores, and Bundy's tin hat was popped into its case, and he walking the deck of the packet denuded of tails. As we went out of the bay, occurred a little incident with which the great incidents of the day may be said to wind up. We saw before us a little vessel, tumbling and plunging about in the dark waters of the bay, with a bright light beaming from the mast. It made for us at about a couple of miles from the town, and came close up, flouncing and bobbing in the very jaws of the paddle, which looked as if it would have seized and twirled round that little boat and its light, and destroyed them for ever and ever. All the passengers, of course, came crowding to the ship's side to look at the bold little boat.

"I SAY!" howled a man; "I say!—a word!—I say! Pasagero! Pasagero! Pasage-e-ero!" We were two hundred yards ahead by this time.

"Go on," says the captain.

"You may stop if you like," says Lieutenant Bundy, exerting his tremendous responsibility. It is evident that the lieutenant has a soft heart, and felt for the poor devil in the boat who was howling so piteously "Pasagero!"

But the captain was resolute. His duty was *not* to take the man

up. He was evidently an irregular customer—some one trying to escape, possibly.

The lieutenant turned away, but did not make any further hints. The captain was right; but we all felt somehow disappointed, and looked back wistfully at the little boat, jumping up and down far astern now; the poor little light shining in vain, and the poor wretch within screaming out in the most heart-rending accents a last faint desperate "I say! Pasagero-o!"

We all went down to tea rather melancholy; but the new milk, in the place of that abominable whipped egg, revived us again; and so ended the great events on board the "Lady Mary Wood" steamer, on the 25th August, 1844.

## CHAPTER II.

### LISBON—CADIZ.

GREAT misfortune which befals a man who has but a single day to stay in a town, is that fatal duty which superstition entails upon him of visiting the chief lions of the city in which he may happen to be. You must go through the ceremony, however much you may sigh to avoid it; and however much you know that the lions in one capital roar very much like the lions in another; that the churches are more or less large and splendid, the palaces pretty spacious, all the world over; and that there is scarcely a capital city in this Europe but has its pompous bronze statue or two of some periwigged, hook-nosed emperor, in a Roman habit, waving his bronze bâton on his broad-flanked brazen charger. We only saw these state old lions in Lisbon, whose roar has long since ceased to frighten one. First we went to the Church of St. Roch, to see a famous piece of mosaic-work there. It is a famous work of art, and was bought by I don't know what king for I don't know how much money. All this information may be perfectly relied on, though the fact is, we did not see the mosaic-work: the sacristan, who guards it, was yet in bed; and it was veiled from our eyes in a side-chapel by great dirty damask curtains, which could not be removed, except when the sacristan's toilette was done, and at the price of a dollar. So we were spared this mosaic exhibition; and I think I always feel relieved when such an event occurs. I feel I have done my duty in coming to

see the enormous animal; if he is not at home, *virtute med me, &c.*—we have done our best, and mortal can do no more.

In order to reach that church of the forbidden mosaic, we had sweated up several most steep and dusty streets—hot and dusty, although it was but nine o'clock in the morning. Thence the guide conducted us into some little dust-powdered gardens, in which the people make believe to enjoy the verdure, and whence you look over a great part of the arid, dreary, stony city. There was no smoke, as in honest London, only dust—dust over the gaunt houses and the dismal yellow strips of gardens. Many churches were there, and tall, half-baked-looking public edifices, that had a dry, uncomfortable, earthquaky look, to my idea. The ground-floors of the spacious houses by which we passed seemed the coolest and pleasantest portions of the mansion. They were cellars or warehouses, for the most part, in which white-jacketed clerks sat smoking easy cigars. The streets were plastered with placards of a bull-fight, to take place the next evening (there was no opera at that season); but it was not a real Spanish tauromachy—only a theatrical combat, as you could see by the picture in which the horseman was cantering off at three miles an hour, the bull tripping after him with tips to his gentle horns. Mules interminable, and almost all excellently sleek and handsome, were pacing down every street: here and there, but later in the day, came clattering along a smart rider on a prancing Spanish horse; and in the afternoon a few families might be seen in the queerest old-fashioned little carriages, drawn by their jolly mules and swinging between, or rather before, enormous wheels.

The churches I saw were of the florid periwig architecture—I mean of that pompous, cauliflower kind of ornament which was the fashion in Louis the Fifteenth's time, at which unlucky period a building mania seems to have seized upon many of the monarchs of Europe, and innumerable public edifices were erected. It seems to me to have been the period in all history when society was the least natural, and perhaps the most dissolute; and I have always fancied that the bloated artificial forms of the architecture partake of the social disorganization of the time. Who can respect a simpering ninny, grinning in a Roman dress and a full-bottomed wig, who is made to pass off for a hero; or a fat woman in a hoop, and of a most doubtful virtue, who leers at you as a goddess? In the palaces which we saw, several court allegories were represented, which, atrocious as they were in point of art, might yet serve to attract the regard of the moralizer. There were Faith, Hope, and Charity restoring Don John

to the arms of his happy Portugal: there were Virtue, Valour, and Victory saluting Don Emanuel: Reading, Writing, and Arithmetic (for what I know, or some mythologic nymphs) dancing before Don Miguel—the picture is there still, at the Ajuda; and ah me! where is poor Mig? Well, it is these state lies and ceremonies that we persist in going to see; whereas a man would have a much better insight into Portuguese manners, by planting himself at a corner, like yonder beggar, and watching the real transactions of the day.

A drive to Belem is the regular route practised by the traveller who has to make only a short stay, and accordingly a couple of carriages were provided for our party, and we were driven through the long merry street of Belem, peopled by endless strings of mules,—by thousands of gallegos, with water-barrels on their shoulders, or lounging by the fountains to hire,—by the Lisbon and Belem omnibuses, with four mules, jingling along at a good pace; and it seemed to me to present a far more lively and cheerful, though not so regular, an appearance as the stately quarters of the city we had left behind us. The little shops were at full work—the men brown, well-dressed, manly, and handsome: so much cannot, I am sorry to say, be said for the ladies, of whom, with every anxiety to do so, our party could not perceive a single good-looking specimen all day. The noble blue Tagus accompanies you all along these three miles of busy, pleasant street, whereof the chief charm, as I thought, was its look of genuine business—that appearance of comfort which the cleverest court-architect never knows how to give.

The carriages (the canvas one with four seats and the chaise in which I drove) were brought suddenly up to a gate with the royal arms over it; and here we were introduced to as queer an exhibition as the eye has often looked on. This was the state-carriage house, where there is a museum of huge old tumble-down gilded coaches of the last century, lying here, mouldy and dark, in a sort of limbo. The gold has vanished from the great lumbering old wheels and panels; the velvets are wofully tarnished. When one thinks of the patches and powder that have simpered out of those plate-glass windows—the mitred bishops, the big-wigged marshals, the shovel-hatted abbés which they have borne in their time—the human mind becomes affected in no ordinary degree. Some human minds heave a sigh for the glories of bygone days; while others, considering rather the lies and humbug, the vice and servility, which went framed and glazed and enshrined, creaking alo. in those old Juggernaut cars, with fools worshipping under the wheels, console themselves for the

decay of institutions that may have been splendid and costly, but were ponderous, clumsy, slow, and unfit for daily wear. The guardian of these defunct old carriages tells some prodigious fibs concerning them: he pointed out one carriage that was six hundred years old in his calendar; but any connoisseur in bricabrac can see it was built at Paris in the Regent Orleans' time.

Hence it is but a step to an institution in full life and vigour,—a noble orphan-school for one thousand boys and girls, founded by Don Pedro, who gave up to its use the superb convent of Belem, with its splendid cloisters, vast airy dormitories, and magnificent church. Some Oxford gentlemen would have wept to see the desecrated edifice,—to think that the shaven polls and white gowns were banished from it to give place to a thousand children, who have not even the clergy to instruct them. "Every lad here may choose his trade," our little informant said, who addressed us in better French than any of our party spoke, whose manners were perfectly gentlemanlike and respectful, and whose clothes, though of a common cotton stuff, were cut and worn with a military neatness and precision. All the children whom we remarked were dressed with similar neatness, and it was a pleasure to go through their various rooms for study, where some were busy at mathematics, some at drawing, some attending a lecture on tailoring, while others were sitting at the feet of a professor of the science of shoemaking. All the garments of the establishment were made by the pupils; even the deaf and dumb were drawing and reading, and the blind were, for the most part, set to perform on musical instruments, and got up a concert for the visitors. It was then we wished ourselves of the numbers of the deaf and dumb, for the poor fellows made noises so horrible, that even as blind beggars they could hardly get a livelihood in the musical way.

Hence we were driven to the huge palace of Necessidades, which is but a wing of a building that no King of Portugal ought ever to be rich enough to complete, and which, if perfect, might outvie the Tower of Babel. The mines of Brazil must have been productive of gold and silver indeed when the founder imagined this enormous edifice. From the elevation on which it stands it commands the noblest views,—the city is spread before it, with its many churches and towers, and for many miles you see the magnificent Tagus, rolling by banks crowned with trees and towers. But to arrive at this enormous building you have to climb a steep suburb of wretched huts, many of them with dismal gardens of dry, cracked earth, where a few reedy sprouts of Indian

corn seemed to be the chief cultivation, and which were guarded by huge plants of spiky aloes, on which the rags of the proprietors of the huts were sunning themselves. The terrace before the palace was similarly encroached upon by these wretched habitations. A few millions judiciously expended might make of this arid hill one of the most magnificent gardens in the world; and the palace seems to me to excel for situation any royal edifice I have ever seen. But the huts of these swarming poor have crawled up close to its gates,—the superb walls of hewn stone stop all of a sudden with a lath-and-plaster *hitch;* and capitals, and hewn stones for columns, still lying about on the deserted terrace, may lie there for ages to come, probably, and never take their places by the side of their brethren in yonder tall bankrupt galleries. The air of this pure sky has little effect upon the edifices,—the edges of the stone look as sharp as if the builders had just left their work; and close to the grand entrance stands an outbuilding, part of which may have been burnt fifty years ago, but is in such cheerful preservation that you might fancy the fire had occurred yesterday. It must have been an awful sight from this hill to have looked at the city spread before it, and seen it reeling and swaying in the time of the earthquake. I thought it looked so hot and shaky, that one might fancy a return of the fit. In several places still remain gaps and chasms, and ruins lie here and there as they cracked and fell.

Although the palace has not attained anything like its full growth, yet what exists is quite big enough for the monarch of such a little country; and Versailles or Windsor has not apartments more nobly proportioned. The Queen resides in the Ajuda, a building of much less pretensions, of which the yellow walls and beautiful gardens are seen between Belem and the city. The Necessidades are only used for grand galas, receptions of ambassadors, and ceremonies of state. In the throne-room is a huge throne, surmounted by an enormous gilt crown, than which I have never seen anything larger in the finest pantomime at Drury Lane; but the effect of this splendid piece is lessened by a shabby old Brussels carpet, almost the only other article of furniture in the apartment, and not quite large enough to cover its spacious floor. The looms of Kidderminster have supplied the web which ornaments the "Ambassadors' Waiting-Room," and the ceilings are painted with huge allegories in distemper, which pretty well correspond with the other furniture. Of all the undignified objects in the world, a palace out at elbows is surely the meanest. Such places ought not to be seen in adversity,—splendour is their decency,—and when

no longer able to maintain it, they should sink to the level of their means, calmly subside into manufactories, or go shabby in seclusion.

There is a picture-gallery belonging to the palace that is quite of a piece with the furniture, where are the mythological pieces relative to the kings before alluded to, and where the English visitor will see some astonishing pictures of the Duke of Wellington, done in a very characteristic style of Portuguese art. There is also a chapel, which has been decorated with much care and sumptuousness of ornament, —the altar surmounted by a ghastly and horrible carved figure in the taste of the time when faith was strengthened by the shrieks of Jews on the rack, and enlivened by the roasting of heretics. Other such frightful images may be seen in the churches of the city; those which we saw were still rich, tawdry, and splendid to outward show, although the French, as usual, had robbed their shrines of their gold and silver, and the statues of their jewels and crowns. But brass and tinsel look to the visitor full as well at a little distance,—as doubtless Soult and Junot thought, when they despoiled these places of worship, like French philosophers as they were.

A friend, with a classical turn of mind, was bent upon seeing the aqueduct, whither we went on a dismal excursion of three hours, in the worst carriages, over the most diabolical clattering roads, up and down dreary parched hills, on which grew a few grey olive-trees and many aloes. When we arrived, the gate leading to the aqueduct was closed, and we were entertained with a legend of some respectable character who had made a good livelihood there for some time past lately, having a private key to this very aqueduct, and lying in wait there for unwary travellers like ourselves, whom he pitched down the arches into the ravines below, and there robbed them at leisure. So that all we saw was the door and the tall arches of the aqueduct, and by the time we returned to town it was time to go on board the ship again. If the inn at which we had sojourned was not of the best quality, the bill, at least, would have done honour to the first establishment in London. We all left the house of entertainment joyfully, glad to get out of the sun-burnt city and go *home*. Yonder in the steamer was home, with its black funnel and gilt portraiture of "Lady Mary Wood" at the bows; and every soul on board felt glad to return to the friendly little vessel. But the authorities of Lisbon, however, are very suspicious of the departing stranger, and we were made to lie an hour in the river before the Sanita boat, where a passport is necessary to be procured before the traveller can quit the country. Boat after boat laden with priests and peasantry, with handsome red-sashed gallegos

clad in brown, and ill-favoured women, came and got their permits, and were off, as we lay bumping up against the old hull of the Sanita boat: but the officers seemed to take a delight in keeping us there bumping, looked at us quite calmly over the ship's sides, and smoked their cigars without the least attention to the prayers which we shrieked out for release.

If we were glad to get away from Lisbon, we were quite as sorry to be obliged to quit Cadiz, which we reached the next night, and where we were allowed a couple of hours' leave to land and look about. It seemed as handsome within as it is stately without; the long narrow streets of an admirable cleanliness, many of the tall houses of rich and noble decorations, and all looking as if the city were in full prosperity. I have seen no more cheerful and animated sight than the long street leading from the quay where we were landed, and the market blazing in sunshine, piled with fruit, fish, and poultry, under many-coloured awnings; the tall white houses with their balconies and galleries shining round about, and the sky above so blue that the best cobalt in all the paint-box looks muddy and dim in comparison to it. There were pictures for a year in that market-place—from the copper-coloured old hags and beggars who roared to you for the love of heaven to give money, to the swaggering dandies of the market, with red sashes and tight clothes, looking on superbly, with a hand on the hip and a cigar in the mouth. These must be the chief critics at the great bull-fight house yonder by the Alameda, with its scanty trees and cool breezes facing the water. Nor are there any corks to the bulls' horns here as at Lisbon. A small old English guide who seized upon me the moment my foot was on shore, had a store of agreeable legends regarding the bulls, men, and horses that had been killed with unbounded profusion in the late entertainments which have taken place.

It was so early an hour in the morning that the shops were scarcely opened as yet; the churches, however, stood open for the faithful, and we met scores of women tripping towards them with pretty feet, and smart black mantillas, from which looked out fine dark eyes and handsome pale faces, very different from the coarse brown countenances we had seen at Lisbon. A very handsome modern cathedral, built by the present bishop at his own charges, was the finest of the public edifices we saw; it was not, however, nearly so much frequented as another little church, crowded with

altars and fantastic ornaments, and lights and gilding, where we were told to look behind a huge iron grille, and beheld a bevy of black nuns kneeling. Most of the good ladies in the front ranks stopped their devotions, and looked at the strangers with as much curiosity as we directed at them through the gloomy bars of their chapel. The men's convents are closed; that which contains the famous Murillos has been turned into an academy of the fine arts; but the English guide did not think the pictures were of sufficient interest to detain

strangers, and so hurried us back to the shore, and grumbled at only getting three shillings at parting for his trouble and his information. And so our residence in Andalusia began and ended before breakfast, and we went on board and steamed for Gibraltar, looking, as we passed, at Joinville's black squadron, and the white houses of St.

Mary's across the bay, with the hills of Medina Sidonia and Granada lying purple beyond them. There's something even in those names which is pleasant to write down; to have passed only two hours in Cadiz is something—to have seen real donnas with comb and mantle —real caballeros with cloak and cigar—real Spanish barbers lathering out of brass basins,—and to have heard guitars under the balconies: there was one that an old beggar was jangling in the market, whilst a huge leering fellow in bushy whiskers and a faded velvet dress came singing and jumping after our party,—not singing to a guitar, it is true, but imitating one capitally with his voice, and cracking his fingers by way of castanets, and performing a dance such as Figaro or Lablache might envy. How clear that fellow's voice thrums on the ear even now; and how bright and pleasant remains the recollection of the fine city and the blue sea, and the Spanish flags floating on the boats that danced over it, and Joinville's band beginning to play stirring marches as we puffed out of the bay.

The next stage was Gibraltar, where we were to change horses. Before sunset we skirted along the dark savage mountains of the African coast, and came to the Rock just before gun-fire. It is the very image of an enormous lion, crouched between the Atlantic and the Mediteranean, and set there to guard the passage for its British mistress. The next British lion is Malta, four days further on in the Midland Sea, and ready to spring upon Egypt or pounce upon Syria, or roar so as to be heard at Marseilles in case of need.

To the eyes of the civilian the first-named of these famous fortifications is by far the most imposing. The Rock looks so tremendous, that to ascend it, even without the compliment of shells or shot, seems a dreadful task—what would it be when all those mysterious lines of batteries were vomiting fire and brimstone; when all those dark guns that you see poking their grim heads out of every imaginable cleft and zigzag should salute you with shot, both hot and cold; and when, after tugging up the hideous perpendicular place, you were to find regiments of British grenadiers ready to plunge bayonets into your poor panting stomach, and let out artificially the little breath left there? It is a marvel to think that soldiers will mount such places for a shilling —ensigns for five and ninepence—a day: a cabman would ask double the money to go half way! One meekly reflects upon the above strange truths, leaning over the ship's side, and looking up the huge mountain, from the tower nestled at the foot of it to the thin flagstaff at the summit, up to which have been piled the most ingenious

edifices for murder Christian science ever adopted. My hobby-horse is a quiet beast, suited for Park riding, or a gentle trot to Putney and back to a snug stable, and plenty of feeds of corn :—it can't abide climbing hills, and is not at all used to gunpowder. Some men's animals are so spirited that the very appearance of a stone-wall sets them jumping at it; regular chargers of hobbies, which snort and say—"Ha, ha!" at the mere notion of a battle.

## CHAPTER III.

### THE "LADY MARY WOOD."

OUR week's voyage is now drawing to a close. We have just been to look at Cape Trafalgar, shining white over the finest blue sea. (We, who were looking at Trafalgar Square only the other day!) The sight of that cape must have disgusted Joinville and his fleet of steamers, as they passed yesterday into Cadiz bay, and to-morrow will give them a sight of St. Vincent.

One of their steam-vessels has been lost off the coast of Africa; they were obliged to burn her, lest the Moors should take possession of her. She was a virgin vessel, just out of Brest. Poor innocent! to die in the very first month of her union with the noble whiskered god of war!

We Britons on board the English boat received the news of the "Groenenland's" abrupt demise with grins of satisfaction. It was a sort of national compliment, and cause of agreeable congratulation. "The lubbers!" we said; "the clumsy humbugs! there's none but Britons to rule the waves!" and we gave ourselves piratical airs, and went down presently and were sick in our little buggy berths. It was pleasant, certainly, to laugh at Joinville's admiral's flag floating at his foremast, in yonder black ship, with its two thundering great guns at the bows and stern, its busy crew swarming on the deck, and a crowd of obsequious shore-boats bustling round the vessel—and to sneer at

the Mogador warrior, and vow that we English, had we been inclined to do the business, would have performed it a great deal better.

Now yesterday at Lisbon we saw H.M.S. "Caledonia." *This*, on the contrary, inspired us with feelings of respect and awful pleasure. There she lay—the huge sea-castle—bearing the unconquerable flag of our country. She had but to open her jaws, as it were, and she might bring a second earthquake on the city—batter it into kingdom-come—with the Ajuda palace and the Necessidades, the churches, and the lean, dry, empty streets, and Don John, tremendous on horseback, in the midst of Black Horse Square. Wherever we looked we could see that enormous "Caledonia," with her flashing three lines of guns. We looked at the little boats which ever and anon came out of this monster, with humble wonder. There was the lieutenant who boarded us at midnight before we dropped anchor in the river: ten white-jacketed men pulling as one, swept along with the barge, gig, boat, curricle, or coach-and-six, with which he came up to us. We examined him—his red whiskers—his collars turned down—his duck trousers, his bullion epaulets—with awe. With the same reverential feeling we examined the seamen—the young gentleman in the bows of the boat—the handsome young officers of marines we met sauntering in the town next day—the Scotch surgeon who boarded us as we weighed anchor—every man, down to the broken-nosed mariner who was drunk in a wine-house, and had "Caledonia" written on his hat. Whereas at the Frenchmen we looked with undisguised contempt. We were ready to burst with laughter as we passed the Prince's vessel—there was a little French boy in a French boat alongside cleaning it, and twirling about a little French mop—we thought it the most comical, contemptible French boy, mop, boat, steamer, prince—Psha! it is of this wretched vapouring stuff that false patriotism is made. I write this as a sort of homily àpropos of the day, and Cape Trafalgar, off which we lie. What business have I to strut the deck, and clap my wings, and cry "Cock-a-doodle-doo" over it? Some compatriots are at that work even now,

We have lost one by one all our jovial company. There were the five Oporto wine-merchants—all hearty English gentlemen—gone to their wine-butts, and their red-legged partridges, and their duels at Oporto. It appears that these gallant Britons fight every morning among themselves, and give the benighted people among whom they live an opportunity to admire the spirit national. There is the brave, honest major, with his wooden leg—the kindest and simplest of

Irishmen: he has embraced his children, and reviewed his little invalid garrison of fifteen men, in the fort which he commands at Belem, by this time, and, I have no doubt, played to every soul of them the twelve tunes of his musical-box. It was pleasant to see him with that musical-box—how pleased he wound it up after dinner—how happily he listened to the little clinking tunes as they galloped, ding-dong, after each other! A man who carries a musical-box is always a good-natured man.

Then there was his Grace, or his Grandeur, the Archbishop of Beyrouth (in the parts of the infidels), his Holiness's Nuncio to the court of her Most Faithful Majesty, and who mingled among us like any simple mortal,—except that he had an extra smiling courtesy, which simple mortals do not always possess; and when you passed him as such, and puffed your cigar in his face, took off his hat with a grin of such prodigious rapture, as to lead you to suppose that the most delicious privilege of his whole life was that permission to look at the tip of your nose or of your cigar. With this most reverend prelate was his Grace's brother and chaplain—a very greasy and good-natured ecclesiastic, who, from his physiognomy, I would have imagined to be a dignitary of the Israelitish rather than the Romish church—as profuse in smiling courtesy as his Lordship of Beyrouth. These two had a meek little secretary between them, and a tall French cook and valet, who, at meal times, might be seen busy about the cabin where their reverences lay. They were on their backs for the greater part of the voyage; their yellow countenances were not only unshaven, but, to judge from appearances, unwashed. They ate in private; and it was only of evenings, as the sun was setting over the western wave, and, comforted by the dinner, the cabin-passengers assembled on the quarter-deck, that we saw the dark faces of the reverend gentlemen among us for a while. They sank darkly into their berths when the steward's bell tolled for tea.

At Lisbon, where we came to anchor at midnight, a special boat came off, whereof the crew exhibited every token of reverence for the ambassador of the ambassador of heaven, and carried him off from our company. This abrupt departure in the darkness disappointed some of us, who had promised ourselves the pleasure of seeing his Grandeur depart in state in the morning, shaved, clean, and in full pontificals, the tripping little secretary swinging an incense-pot before him, and the greasy chaplain bearing his crosier.

Next day we had another bishop, who occupied the very same berth his Grace of Beyrouth had quitted—was sick in the very same

way—so much so that this cabin of the "Lady Mary Wood" is to be christened "the bishop's berth" henceforth; and a handsome mitre is to be painted on the basin.

Bishop No. 2 was a very stout, soft, kind-looking old gentleman, in a square cap, with a handsome tassel of green and gold round his portly breast and back. He was dressed in black robes and tight purple stockings: and we carried him from Lisbon to the little flat coast of Faro, of which the meek old gentleman was the chief pastor.

We had not been half an hour from our anchorage in the Tagus, when his lordship dived down into the episcopal berth. All that night there was a good smart breeze; it blew fresh all the next day, as we went jumping over the blue bright sea; and there was no sign of his lordship the bishop until we were opposite the purple hills of Algarve, which lay some ten miles distant,—a yellow sunny shore stretching flat before them, whose long sandy flats and villages we could see with our telescope from the steamer.

Presently a little vessel, with a huge shining lateen sail, and bearing the blue and white Portuguese flag, was seen playing a sort of leap-frog on the jolly waves, jumping over them, and ducking down as merry as could be. This little boat came towards the steamer as quick as ever she could jump; and Captain Cooper roaring out, "Stop her!" to "Lady Mary Wood," her ladyship's paddles suddenly ceased twirling, and news was carried to the good bishop that his boat was almost alongside, and that his hour was come.

It was rather an affecting sight to see the poor old fat gentleman, looking wistfully over the water as the boat now came up, and her eight seamen, with great noise, energy, and gesticulation laid her by the steamer. The steamer steps were let down; his lordship's servant, in blue and yellow livery, (like the "Edinburgh Review,") cast over the episcopal luggage into the boat, along with his own bundle and the jack-boots with which he rides postilion on one of the bishop's fat mules at Faro. The blue and yellow domestic went down the steps into the boat. Then came the bishop's turn; but he couldn't do it for a long while. He went from one passenger to another, sadly shaking them by the hand, often taking leave and seeming loth to depart, until Captain Cooper, in a stern but respectful tone, touched him on the shoulder, and said, I know not with what correctness, being ignorant of the Spanish language, "Señor 'Bispo! Señor 'Bispo!" on which summons the poor old man, looking ruefully round him once more, put his square cap under his arm, tucked up his long black petticoats, so as to show his purple stockings and jolly fat calves, and went

trembling down the steps towards the boat. The good old man! I wish I had had a shake of that trembling podgy hand somehow before he went upon his sea martyrdom. I felt a love for that soft-hearted old Christian. Ah! let us hope his governante tucked him comfortably in bed when he got to Faro that night, and made him a warm gruel and put his feet in warm water. The men clung around him, and almost kissed him as they popped him into the boat, but he did not heed their caresses. Away went the boat scudding madly before the wind. Bang! another lateen-sailed boat in the distance fired a gun in his honour; but the wind was blowing away from the shore, and who knows when that meek bishop got home to his gruel?

I think these were the notables of our party. I will not mention the laughing, ogling lady of Cadiz, whose manners, I very much regret to say, were a great deal too lively for my sense of propriety; nor those fair sufferers, her companions, who lay on the deck with sickly, smiling, female resignation: nor the heroic children, who no sooner ate biscuit than they were ill, and no sooner were ill than they began eating biscuit again: but just allude to one other martyr, the kind lieutenant in charge of the mails, and who bore his cross with what I can't but think a very touching and noble resignation.

There's a certain sort of man whose doom in the world is disappointment,—who excels in it,—and whose luckless triumphs in his meek career of life, I have often thought, must be regarded by the kind eyes above with as much favour as the splendid successes and achievements of coarser and more prosperous men. As I sat with the lieutenant upon deck, his telescope laid over his lean legs, and he looking at the sunset with a pleased, withered old face, he gave me a little account of his history. I take it he is in nowise disinclined to talk about it, simple as it is: he has been seven-and-thirty years in the navy, being somewhat more mature in the service than Lieutenant Peel, Rear-Admiral Prince de Joinville, and other commanders who need not be mentioned. He is a very well-educated man, and reads prodigiously,—travels, histories, lives of eminent worthies and heroes, in his simple way. He is not in the least angry at his want of luck in the profession. "Were I a boy to-morrow," he said, "I would begin it again; and when I see my schoolfellows, and how they have got on in life, if some are better off than I am, I find many are worse, and have no call to be discontented." So he carries her Majesty's mails meekly through this world, waits upon port-admirals and captains in his old glazed hat, and is as proud of the pennon at the bow of his little boat, as if it were flying from the mainmast of a thundering man-

of war. He gets two hundred a year for his services, and has an old mother and a sister living in England somewhere, who I will wager (though he never, I swear, said a word about it) have a good portion of this princely income.

Is it breaking a confidence to tell Lieutenant Bundy's history? Let the motive excuse the deed. It is a good, kind, wholesome, and noble character. Why should we keep all our admiration for those who win in this world, as we do, sycophants as we are? When we write a novel, our great, stupid imaginations can go no further than to marry the hero to a fortune at the end, and to find out that he is a lord by right. O blundering, lickspittle morality! And yet I would like to fancy some happy retributive Utopia in the peaceful cloudland, where my friend the meek lieutenant should find the yards of his ship manned as he went on board, all the guns firing an enormous salute (only without the least noise or vile smell of powder), and he be saluted on the deck as Admiral Sir James, or Sir Joseph—ay, or Lord Viscount Bundy, knight of all the orders above the sun.

I think this is a sufficient, if not a complete catalogue of the worthies on board the "Lady Mary Wood." In the week we were on board—it seemed a year, by the way—we came to regard the ship quite as a home. We felt for the captain—the most good-humoured, active, careful, ready of captains—a filial, a fraternal regard; for the providor, who provided for us with admirable comfort and generosity, a genial gratitude; and for the brisk steward's lads—brisk in serving the banquet, sympathizing in handing the basin—every possible sentiment of regard and good-will. What winds blew, and how many knots we ran, are all noted down, no doubt, in the ship's log: and as for what ships we saw—every one of them with their gunnage, tonnage, their nation, their direction whither they were bound—were not these all noted down with surprising ingenuity and precision by the lieutenant, at a family desk at which he sat every night, before a great paper elegantly and mysteriously ruled off with his large ruler? I have a regard for every man on board that ship, from the captain down to the crew—down even to the cook, with tattooed arms, sweating among the saucepans in the galley, who used (with a touching affection) to send us locks of his hair in the soup. And so, while our feelings and recollections are warm, let us shake hands with this knot of good fellows, comfortably floating about in their little box of wood and iron, across Channel, Biscay Bay, and the Atlantic, from Southampton Water to Gibraltar Straits.

## CHAPTER IV.

### GIBRALTAR.

SUPPOSE all the nations of the earth to send fitting ambassadors to represent them at Wapping or Portsmouth Point, with each, under its own national signboard and language, its appropriate house of call, and your imagination may figure the Main Street of Gibraltar: almost the only part of the town, I believe, which boasts of the name of street at all, the remaining houserows being modestly called lanes, such as Bomb Lane, Battery Lane, Fusee Lane, and so on. In Main Street the Jews predominate, the Moors abound; and from the "Jolly Sailor," or the brave "Horse Marine," where the people of our nation are drinking British beer and gin, you hear choruses of "Garryowen" or "The Lass I left behind me;" while through the flaring lattices of the Spanish ventas come the clatter of castanets and the jingle and moan of Spanish guitars and ditties. It is a curious sight at evening this thronged street, with the people, in a hundred different costumes, bustling to and fro under the coarse flare of the lamps; swarthy Moors, in white or crimson robes; dark Spanish smugglers in tufted hats, with gay silk handkerchiefs round their heads; fuddled seamen from men-of-war, or merchantmen; porters, Gallician or Genoese; and at every few minutes' interval, little squads of soldiers tramping to relieve guard at some one of the innumerable posts in the town.

Some of our party went to a Spanish venta, as a more convenient

or romantic place of residence than an English house; others made choice of the club-house in Commercial Square, of which I formed an agreeable picture in my imagination; rather, perhaps, resembling the Junior United Service Club in Charles Street, by which every Londoner has passed ere this with respectful pleasure, catching glimpses of magnificent blazing candelabras, under which sit neat half-pay officers, drinking half-pints of port. The club-house of Gibraltar is not, however, of the Charles Street sort; it may have been cheerful once, and there are yet relics of splendour about it. When officers wore pigtails, and in the time of Governor O'Hara, it may have been a handsome place; but it is mouldy and decrepit now; and though his Excellency, Mr. Bulwer, was living there, and made no complaints that I heard of, other less distinguished persons thought they had reason to grumble. Indeed, what is travelling made of? At least half its pleasures and incidents come out of inns; and of them the tourist can speak with much more truth and vivacity than of historical recollections compiled out of histories, or filched out of handbooks. But to speak of the best inn in a place needs no apology; that, at least, is useful information; as every person intending to visit Gibraltar cannot have seen the flea-bitten countenances of our companions, who fled from their Spanish venta to take refuge at the club the morning after our arrival, they may surely be thankful for being directed to the best house of accommodation in one of the most unromantic, uncomfortable, and prosaic of towns.

If one had a right to break the sacred confidence of the mahogany, I could entertain you with many queer stories of Gibraltar life, gathered from the lips of the gentlemen who enjoyed themselves round the dingy tablecloth of the club-house coffee-room, richly decorated with cold gravy and spilt beer. I heard there the very names of the gentlemen who wrote the famous letters from the "Warspite" regarding the French proceedings at Mogador; and met several refugee Jews from that place, who said that they were much more afraid of the Kabyles without the city than of the guns of the French squadron, of which they seemed to make rather light. I heard the last odds on the ensuing match between Captain Smith's b. g. Bolter, and Captain Brown's ch. c. Roarer: how the gun-room of her Majesty's ship "Purgatory" had "cobbed" a tradesman of the town, and of the row in consequence. I heard capital stories of the way in which Wilkins had escaped the guard, and Thompson had been locked up among the mosquitoes for being out after ten without the lantern. I heard how the governor was an old ——, but to say what, would be breaking

a confidence; only this may be divulged, that the epithet was exceedingly complimentary to Sir Robert Wilson. All the while these conversations were going on, a strange scene of noise and bustle was passing in the market-place, in front of the window, where Moors, Jews, Spaniards, soldiers were thronging in the sun; and a ragged fat fellow, mounted on a tobacco-barrel, with his hat cocked on his ear, was holding an auction, and roaring with an energy and impudence that would have done credit to Covent Garden.

The Moorish castle is the only building about the Rock which has an air at all picturesque or romantic; there is a plain Roman Catholic cathedral, a hideous new Protestant church of the cigar-divan architecture, and a Court-house with a portico which is said to be an imitation of the Parthenon: the ancient religious houses of the Spanish town are gone, or turned into military residences, and masked so that you would never know their former pious destination. You walk through narrow whitewashed lanes, bearing such martial names as are before mentioned, and by-streets with barracks on either side: small Newgate-like looking buildings, at the doors of which you may see the sergeants' ladies conversing; or at the open windows of the officers' quarters, Ensign Fipps lying on his sofa and smoking his cigar, or Lieutenant Simson practising the flute to while away the weary hours of garrison dulness. I was surprised not to find more persons in the garrison library, where is a magnificent reading-room, and an admirable collection of books.

In spite of the scanty herbage and the dust on the trees, the Alameda is a beautiful walk; of which the vegetation has been as laboriously cared for as the tremendous fortifications which flank it on either side. The vast Rock rises on one side with its interminable works of defence, and Gibraltar Bay is shining on the other, out on which from the terraces immense cannon are perpetually looking, surrounded by plantations of cannon-balls and beds of bomb-shells, sufficient, one would think, to blow away the whole Peninsula. The horticultural and military mixture is indeed very queer: here and there temples, rustic summer-seats, &c. have been erected in the garden, but you are sure to see a great squat mortar look up from among the flower-pots: and amidst the aloes and geraniums sprouts the green petticoat and scarlet coat of a Highlander. Fatigue-parties are seen winding up the hill, and busy about the endless cannon-ball plantations; awkward squads are drilling in the open spaces: sentries marching everywhere, and (this is a caution to artists) I am told have orders to run any man through who is discovered making a sketch of

the place. It is always beautiful, especially at evening, when the people are sauntering along the walks, and the moon is shining on the waters of the bay and the hills and twinkling white houses of the opposite shore. Then the place becomes quite romantic : it is too dark to see the dust on the dried leaves ; the cannon-balls do not intrude too much, but have subsided into the shade ; the awkward squads are in bed ; even the loungers are gone, the fan-flirting Spanish ladies, the sallow black-eyed children, and the trim white-jacketed dandies. A fife is heard from some craft at roost on the quiet waters somewhere ; or a faint cheer from yonder black steamer at the Mole, which is about to set out on some night expedition. You forget that the town is at all like Wapping, and deliver yourself up entirely to romance ; the sentries look noble pacing there, silent in the moonlight, and Sandy's voice is quite musical as he challenges with a "Who goes there?"

"All's Well" is very pleasant when sung decently in tune, and inspires noble and poetic ideas of duty, courage, and danger : but when you hear it shouted all the night through, accompanied by a clapping of muskets in a time of profound peace, the sentinel's cry becomes no more romantic to the hearer than it is to the sandy Connaught-man or the barelegged Highlander who delivers it. It is best to read about wars comfortably in Harry Lorrequer or Scott's novels, in which knights shout their war-cries, and jovial Irish bayoneteers hurrah, without depriving you of any blessed rest. Men of a different way of thinking, however, can suit themselves perfectly at Gibraltar ; where there is marching and counter-marching, challenging and relieving guard all the night through. And not here in Commercial Square alone, but all over the huge Rock in the darkness—all through the mysterious zig-zags, and round the dark cannon-ball pyramids, and along the vast rock-galleries, and up to the topmost flagstaff, where the sentry can look out over two seas, poor fellows are marching and clapping muskets, and crying "All's Well," dressed in cap and feather, in place of honest nightcaps best befitting the decent hours of sleep.

All these martial noises three of us heard to the utmost advantage, lying on iron bedsteads at the time in a cracked old room on the ground-floor, the open windows of which looked into the square. No spot could be more favourably selected for watching the humours of a garrison-town by night. About midnight, the door hard by us was visited by a party of young officers, who having had quite as much drink as was good for them, were naturally inclined for more ; and

when we remonstrated through the windows, one of them in a young tipsy voice asked after our mothers, and finally reeled away. How charming is the conversation of high-spirited youth! I don't know whether the guard got hold of them: but certainly if a civilian ha.. been hiccuping through the streets at that hour he would have bee.. carried off to the guard-house, and left to the mercy of the mosquitoe: there, and had up before the Governor in the morning. The youn.. man in the coffee-room tells me he goes to sleep every night with the keys of Gibraltar under his pillow. It is an awful image, and somehow completes the notion of the slumbering fortress. Fancy Sir Robert Wilson, his nose just visible over the sheets, his night-cap and the huge key (you see the very identical one in Reynolds' portrait of Lord Heathfield) peeping out from under the bolster!

If I entertain you with accounts of inns and nightcaps it is because I am more familiar with these subjects than with history and fortifications: as far as I can understand the former, Gibraltar is the great British depôt for smuggling goods into the Peninsula. You see vessels lying in the harbour, and are told in so many words they are smugglers; all those smart Spaniards with cigar and mantles are smugglers, and run tobaccos and cotton into Catalonia; all the respected merchants of the place are smugglers. The other day a Spanish revenue vessel was shot to death under the thundering great guns of the fort, for neglecting to bring to, but it so happened that it was in chase of a smuggler; in this little corner of her dominions Britain proclaims war to custom-houses, and protection to free trade. Perhaps ere a very long day, England may be acting that part towards the world, which Gibraltar performs towards Spain now; and the last war in which we shall ever engage may be a custom-house war. For once establish railroads and abolish preventive duties through Europe, and what is there left to fight for? It will matter very little then under what flag people live, and foreign ministers and ambassadors may enjoy a dignified sinecure; the army will rise to the rank of peaceful constables, not having any more use for their bayonets than those worthy people have for their weapons now who accompany the law at assizes under the name of javelin-men. The apparatus of bombs and eighty-four-pounders may disappear from the Alameda, and the crops of cannon-balls which now grow there may give place to other plants more pleasant to the eye; and the great key of Gibraltar may be left in the gate for anybody to turn at will, and Sir Robert Wilson may sleep in quiet.

I am afraid I thought it was rather a release, when, having made up our minds to examine the Rock in detail and view the magnificent excavations and galleries, the admiration of all military men, and the terror of any enemies who may attack the fortress, we received orders to embark forthwith in the "Tagus," which was to carry us to Malta and Constantinople. So we took leave of this famous Rock—this great blunderbuss—which we seized out of the hands of the natural owners a hundred and forty years ago, and which we have kept ever since tremendously loaded and cleaned and ready for use. To seize and have it is doubtless a gallant thing; it is like one of those tests of courage which one reads of in the chivalrous romances, when, for instance, Sir Huon of Bordeaux is called upon to prove his knighthood by going to Babylon and pulling out the Sultan's beard and front teeth in the midst of his court there. But, after all, justice must confess it was rather hard on the poor Sultan. If we had the Spaniards established at Land's End, with impregnable Spanish fortifications on St. Michael's Mount, we should perhaps come to the same conclusion. Meanwhile let us hope, during this long period of deprivation, the Sultan of Spain is reconciled to the loss of his front teeth and bristling whiskers—let us even try to think that he is better without them. At all events, right or wrong, whatever may be our title to the property, there is no Englishman but must think with pride of the manner in which his countrymen have kept it, and of the courage, endurance, and sense of duty with which stout old Eliott and his companions resisted Crillon and the Spanish battering ships and his fifty thousand men. There seems to be something more noble in the success of a gallant resistance than of an attack, however brave. After failing in his attack on the fort, the French General visited the English Commander who had foiled him, and parted from him and his garrison in perfect politeness and good humour. The English troops, Drinkwater says, gave him thundering cheers as he went away, and the French in return complimented us on our gallantry, and lauded the humanity of our people. If we are to go on murdering each other in the old-fashioned way, what a pity it is that our battles cannot end in the old-fashioned way too!

One of our fellow-travellers, who had written a book, and had suffered considerably from sea-sickness during our passage along the coasts of France and Spain, consoled us all by saying that the very minute we got into the Mediterranean we might consider ourselves entirely free from illness; and, in fact, that it was unheard of in the Inland Sea. Even in the Bay of Gibraltar the water looked bluer

than anything I have ever seen—except Miss Smith's eyes. I thought, somehow, the delicious faultless azure never could look angry—just like the eyes before alluded to—and under this assurance we passed the Strait, and began coasting the African shore calmly and without the least apprehension, as if we were as much used to the tempest as Mr. T. P. Cooke.

But when, in spite of the promise of the man who had written the book, we found ourselves worse than in the worst part of the Bay of Biscay, or off the storm-lashed rocks of Finisterre, we set down the author in question as a gross impostor, and had a mind to quarrel with him for leading us into this cruel error. The most provoking part of the matter, too, was, that the sky was deliciously clear and cloudless, the air balmy, the sea so insultingly blue that it seemed as if we had no right to be ill at all, and that the innumerable little waves that frisked round about our keel were enjoying an *anerithmon gelasma* (this is one of my four Greek quotations : depend on it I will manage to introduce the other three before the tour is done)—seemed to be enjoying, I say, the above-named Greek quotation at our expense. Here is the dismal log of Wednesday, 4th of September :—" All attempts at dining very fruitless. Basins in requisition. Wind hard ahead. *Que diable allais-je faire dans cette galère?* Writing or thinking impossible : so read 'Letters from the Ægean.'" These brief words give, I think, a complete idea of wretchedness, despair, remorse, and prostration of soul and body. Two days previously we passed the forts and moles and yellow buildings of Algiers, rising very stately from the sea, and skirted by gloomy purple lines of African shore, with fires smoking in the mountains, and lonely settlements here and there.

On the 5th, to the inexpressible joy of all, we reached Valetta, the entrance to the harbour of which is one of the most stately and agreeable scenes ever admired by sea-sick traveller. The small basin was busy with a hundred ships, from the huge guard-ship, which lies there a city in itself;—merchantmen loading and crews cheering, under all the flags of the world flaunting in the sunshine; a half-score of busy black steamers perpetually coming and going, coaling and painting, and puffing and hissing in and out of harbour; slim men-of-war's barges shooting to and fro, with long shining oars flashing like wings over the water; hundreds of painted town-boats, with high heads and white awnings,—down to the little tubs in which some naked, tawny young beggars came paddling up to the steamer, entreating us to let them dive for halfpence. Round this busy blue water rise rocks, blazing in sunshine, and covered with every imaginable device of

fortification; to the right, St. Elmo, with flag and lighthouse; and opposite, the Military Hospital, looking like a palace; and all round, the houses of the city, for its size the handsomest and most stately in the world.

Nor does it disappoint you on a closer inspection, as many a foreign town does. The streets are thronged with a lively, comfortable-looking population; the poor seem to inhabit handsome stone palaces, with balconies and projecting windows of heavy carved stone. The lights and shadows, the cries and stenches, the fruit-shops and fish-stalls, the dresses and chatter of all nations; the soldiers in scarlet, and women in black mantillas; the beggars, boat-men, barrels of pickled herrings and macaroni; the shovel-hatted priests and bearded capuchins; the tobacco, grapes, onions, and sunshine; the signboards bottled-porter stores, the statues of saints and little chapels which jostle the stranger's eyes as he goes up the famous stairs from the Water-gate, make a scene of such pleasant confusion and liveliness as I have never witnessed before. And the effect of the groups of multitudinous actors in this busy, cheerful drama is heightened, as it were, by the decorations of the stage. The sky is delightfully brilliant; all the houses and ornaments are stately; castle and palaces are rising all around; and the flag, towers, and walls of Fort St. Elmo look as fresh and magnificent as if they had been erected only yesterday.

The Strada Reale has a much more courtly appearance than that one described. Here are palaces, churches, court-houses and libraries, the genteel London shops, and the latest articles of perfumery. Gay young officers are strolling about in shell-jackets much too small for them: midshipmen are clattering by on hired horses; squads of priests, habited after the fashion of Don Basilio in the opera, are demurely pacing to and fro; professional beggars run shrieking after the stranger; and agents for horses, for inns, and for worse places still, follow him and insinuate the excellence of their goods. The houses where they are selling carpet-bags and pomatum were the palaces of the successors of the goodliest company of gallant knights the world ever heard tell of. It seems unromantic; but *these* were not the romantic Knights of St. John. The heroic days of the Order ended as the last Turkish galley lifted anchor after the memorable siege. The present stately houses were built in times of peace and splendour and decay. I doubt whether the Auberge de Provence, where the "Union Club" flourishes now, has ever seen anything more romantic than the pleasant balls held in the great room there.

The Church of St. John, not a handsome structure without, is magnificent within : a noble hall covered with a rich embroidery of gilded carving, the chapels of the different nations on either side, but not interfering with the main structure, of which the whole is simple, and the details only splendid ; it seemed to me a fitting place for this wealthy body of aristocratic soldiers, who made their devotions as it were on parade, and, though on their knees, never forgot their epaulets or their quarters of nobility. This mixture of religion and worldly pride seems incongruous at first ; but have we not at church at home similar relics of feudal ceremony ?—the verger with the silver mace who precedes the vicar to the desk ; the two chaplains of my lord archbishop, who bow over his grace as he enters the communion-table gate ; even poor John, who follows my lady with a coroneted prayer-book, and makes his *congé* as he hands it into the pew. What a chivalrous absurdity is the banner of some high and mighty prince, hanging over his stall in Windsor Chapel, when you think of the purpose for which men are supposed to assemble there ! The Church of the Knights of St. John is paved over with sprawling heraldic devices of the dead gentlemen of the dead Order ; as if, in the next world, they expected to take rank in conformity with their pedigrees, and would be marshalled into heaven according to the orders of precedence. Cumbrous handsome paintings adorn the walls and chapels, decorated with pompous monuments of Grand Masters. Beneath is a crypt, where more of these honourable and reverend warriors lie, in a state that a Simpson would admire. In the altar are said to lie three of the most gallant relics in the world : the keys of Acre, Rhodes, and Jerusalem. What blood was shed in defending these emblems ! What faith, endurance, genius, and generosity ; what pride, hatred, ambition, and savage lust of blood were roused together for their guardianship !

In the lofty halls and corridors of the Governor's house, some portraits of the late Grand Masters still remain : a very fine one, by Caravaggio, of a knight in gilt armour, hangs in the dining-room, near a full-length of poor Louis XVI., in royal robes, the very picture of uneasy impotency. But the portrait of De Vignacourt is the only one which has a respectable air ; the other chiefs of the famous society are pompous old gentlemen in black, with huge periwigs, and crowns round their hats, and a couple of melancholy pages in yellow and red. But pages and wigs and Grand Masters have almost faded out of the canvas, and are vanishing into Hades with a most melancholy indistinctness. The names of most of these gentlemen, however, live as yet

in the forts of the place, which all seem to have been eager to build and christen : so that it seems as if, in the Malta mythology, they had been turned into freestone.

In the armoury is the very suit painted by Caravaggio, by the side of the armour of the noble old La Valette, whose heroism saved his island from the efforts of Mustapha and Dragut, and an army quite as fierce and numerous as that which was baffled before Gibraltar, by similar courage and resolution. The sword of the last-named famous corsair (a most truculent little scimitar), thousands of pikes and halberts, little old cannons and wall-pieces, helmets and cuirasses, which the knights or their people wore, are trimly arranged against the wall, and, instead of spiking Turks or arming warriors, now serve to point morals and adorn tales. And here likewise are kept many thousand muskets, swords, and boarding-pikes for daily use, and a couple of ragged old standards of one of the English regiments, who pursued and conquered in Egypt the remains of the haughty and famous French republican army, at whose appearance the last knights of Malta flung open the gates of all their fortresses, and consented to be extinguished without so much as a remonstrance, or a kick, or a struggle.

We took a drive into what may be called the country ; where the fields are rocks, and the hedges are stones—passing by the stone gardens of the Florian, and wondering at the number and handsomeness of the stone villages and churches rising everywhere among the stony hills. Handsome villas were passed everywhere, and we drove for a long distance along the sides of an aqueduct, quite a royal work of the Caravaggio in gold armour, the Grand Master De Vignacourt. A most agreeable contrast to the arid rocks of the general scenery was the garden at the Governor's country-house ; with the orange-trees and water, its beautiful golden grapes, luxuriant flowers, and thick cool shrubberies. The eye longs for this sort of refreshment, after being seared with the hot glare of the general country ; and St. Antonio was as pleasant after Malta as Malta was after the sea.

We paid the island a subsequent visit in November, passing seventeen days at an establishment called Fort Manuel there, and by punsters the Manuel des Voyageurs ; where Government accommodates you with quarters ; where the authorities are so attentive as to scent your letters with aromatic vinegar before you receive them, and so careful of your health as to lock you up in your room every night lest you should walk in your sleep, and so over the battlements into the sea : if you escaped drowning in the sea, the sentries on the

opposite shore would fire at you, hence the nature of the precaution. To drop, however, this satirical strain: those who know what quarantine is, may fancy that the place somehow becomes unbearable in which it has been endured. And though the November climate of Malta is like the most delicious May in England, and though there is every gaiety and amusement in the town, a comfortable little opera, a good old library filled full of good old books (none of your works of modern science, travel, and history, but good old *useless* books of the last two centuries), and nobody to trouble you in reading them, and though the society of Valetta is most hospitable, varied, and agreeable, yet somehow one did not feel *safe* in the island, with perpetual glimpses of Fort Manuel from the opposite shore; and, lest the quarantine authorities should have a fancy to fetch one back again, on a pretext of posthumous plague, we made our way to Naples by the very first opportunity—those who remained, that is, of the little Eastern Expedition. They were not all there. The Giver of life and death had removed two of our company: one was left behind to die in Egypt, with a mother to bewail his loss; another we buried in the dismal lazaretto cemetery.

* * * * * * *

One is bound to look at this, too, as a part of our journey. Disease and death are knocking perhaps at your next cabin door. Your kind and cheery companion has ridden his last ride and emptied his last glass beside you. And while fond hearts are yearning for him far away, and his own mind, if conscious, is turning eagerly towards the spot of the world whither affection or interest calls it—the Great Father summons the anxious spirit from earth to himself, and ordains that the nearest and dearest shall meet here no more.

Such an occurrence as a death in a lazaretto, mere selfishness renders striking. We were walking with him but two days ago on deck. One has a sketch of him, another his card, with the address written yesterday, and given with an invitation to come and see him at home in the country, where his children are looking for him. He is dead in a day, and buried in the walls of the prison. A doctor felt his pulse by deputy– a clergyman comes from the town to read the last service over him—and the friends, who attend his funeral, are marshalled by lazaretto-guardians, so as not to touch each other. Every man goes back to his room and applies the lesson to himself. One would not so depart without seeing again the dear, dear faces. We reckon up those we love: they are but very few, but I think one loves them better than ever now. Should it be your turn next?—and

why not? Is it pity or comfort to think of that affection which watches and survives you?

The Maker has linked together the whole race of man with this chain of love. I like to think that there is no man but has had kindly feelings for some other, and he for his neighbour, until we bind together the whole family of Adam. Nor does it end here. It joins heaven and earth together. For my friend or my child of past days is still my friend or my child to me here, or in the home prepared for us by the Father of all. If identity survives the grave, as our faith tells us, is it not a consolation to think that there may be one or two souls among the purified and just, whose affection watches us invisible, and follows the poor sinner on earth?

## CHAPTER V.

### ATHENS.

NOT feeling any enthusiasm myself about Athens, my bounden duty of course is clear, to sneer and laugh heartily at all who have. In fact, what business has a lawyer, who was in Pump Court this day three weeks, and whose common reading is law reports or the newspaper, to pretend to fall in love for the long vacation with mere poetry, of which I swear a great deal is very doubtful, and to get up an enthusiasm quite foreign to his nature and usual calling in life? What call have ladies to consider Greece "romantic," they who get their notions of mythology from the well-known pages of "Tooke's Pantheon?" What is the reason that blundering Yorkshire squires, young dandies from Corfu regiments, jolly sailors from ships in the harbour, and yellow old Indians returning from Bundelcund, should think proper to be enthusiastic about a country of which they know nothing; the mere physical beauty of which they cannot, for the most part, comprehend; and because certain characters lived in it two thousand four hundred years ago? What have these people in common with Pericles, what have these ladies in common with Aspasia (O fie)? Of the race of Englishmen who come wandering about the tomb of Socrates, do you think the majority would not have voted to hemlock him? Yes: for the very same superstition which leads men by the nose now, drove them onward in the days when the lowly husband of Xantippe died for daring to think simply and to

speak the truth. I know of no quality more magnificent in fools than their faith: that perfect consciousness they have, that they are doing virtuous and meritorious actions, when they are performing acts of folly, murdering Socrates, or pelting Aristides with holy oyster-shells, all for Virtue's sake; and a "History of Dulness in all Ages of the World," is a book which a philosopher would surely be hanged, but as certainly blessed, for writing.

If papa and mamma (honour be to them!) had not followed the faith of their fathers, and thought proper to send away their only beloved son (afterwards to be celebrated under the name of Titmarsh) into ten years' banishment of infernal misery, tyranny, annoyance; to give over the fresh feelings of the heart of the little Michael Angelo to the discipline of vulgar bullies, who, in order to lead tender young children to the Temple of Learning (as they do in the spelling-books), drive them on with clenched fists and low abuse; if they fainted, revived them with a thump, or assailed them with a curse; if they were miserable, consoled them with a brutal jeer—if, I say, my dear parents, instead of giving me the inestimable benefit of a ten years' classical education, had kept me at home with my dear thirteen sisters, it is probable I should have liked this country of Attica, in sight of the blue shores of which the present pathetic letter is written; but I was made so miserable in youth by a classical education, that all connected with it is disagreeable in my eyes; and I have the same recollection of Greek in youth that I have of castor-oil.

So in coming in sight of the promontory of Sunium, where the Greek muse, in an awful vision, came to me, and said in a patronizing way, "Why, my dear," (she always, the old spinster, adopts this high and mighty tone,)—"Why, my dear, are you not charmed to be in this famous neighbourhood, in this land of poets and heroes, of whose history your classical education ought to have made you a master? if it did not, you have wofully neglected your opportunities, and your dear parents have wasted their money in sending you to school." I replied, "Madam, your company in youth was made so laboriously disagreeable to me, that I can't at present reconcile myself to you in age. I read your poets, but it was in fear and trembling; and a cold sweat is but an ill accompaniment to poetry. I blundered through your histories; but history is so dull (saving your presence) of herself, that when the brutal dulness of a schoolmaster is superadded to her own slow conversation, the union becomes intolerable: hence I have not the slightest pleasure in renewing my acquaintance with a lady who has been the source of so much bodily and mental

discomfort to me." To make a long story short, I am anxious to apologize for a want of enthusiasm in the classical line, and to excuse an ignorance which is of the most undeniable sort.

This is an improper frame of mind for a person visiting the land of Æschylus and Euripides; add to which, we have been abominably overcharged at the inn: and what are the blue hills of Attica, the silver calm basin of Piræus, the heathery heights of Pentelicus, and yonder rocks crowned by the Doric columns of the Parthenon, and the thin Ionic shafts of the Erechtheum, to a man who has had little rest, and is bitten all over by bugs? Was Alcibiades bitten by bugs, I wonder; and did the brutes crawl over him as he lay in the rosy arms of Phryne? I wished all night for Socrates' hammock or basket, as it is described in the "Clouds;" in which resting-place, no doubt, the abominable animals kept perforce clear of him.

A French man-of-war, lying in the silvery little harbour, sternly eyeing out of its stern port-holes a saucy little English corvette beside,

began playing sounding marches as a crowd of boats came paddling up to the steamer's side to convey us travellers to shore. There were Russian schooners and Greek brigs lying in this little bay; dumpy little windmills whirling round on the sunburnt heights round about it; an improvised town of quays and marine taverns has sprung up on the shore; a host of jingling barouches, more miserable than any to be seen even in Germany, were collected at the landing-place; and the Greek drivers (how queer they looked in skull-caps, shabby jackets with profuse embroidery of worsted, and endless petticoats of dirty calico!) began, in a generous ardour for securing passengers, to abuse each other's horses and carriages in the regular London fashion. Satire could certainly hardly caricature the vehicle in which we were made to journey to Athens; and it was only by thinking that, bad as they were, these coaches were much more comfortable contrivances

than any Alcibiades or Cimon ever had, that we consoled ourselves along the road. It was flat for six miles along the plain to the city: and you see for the greater part of the way the purple mount on which the Acropolis rises, and the gleaming houses of the town spread beneath. Round this wide, yellow, barren plain,—a stunted district of olive-trees is almost the only vegetation visible—there rises, as it were, a sort of chorus of the most beautiful mountains; the most elegant, gracious, and noble the eye ever looked on. These hills did not appear at all lofty or terrible, but superbly rich and aristocratic. The clouds were dancing round about them; you could see their rosy, purple shadows sweeping round the clear, serene summits of the hill. To call a hill aristocratic seems affected or absurd; but the difference between these hills and the others, is the difference between Newgate Prison and the "Travellers' Club," for instance: both are buildings; but the one stern, dark, and coarse: the other rich, elegant, and festive. At least, so I thought. With such a stately palace as munificent Nature had built for these people, what could they be themselves but lordly, beautiful, brilliant, brave, and wise? We saw four Greeks on donkeys on the road (which is a dust-whirlwind where it is not a puddle); and other four were playing with a dirty pack of cards, at a barrack that English poets have christened the "Half-way House." Does external nature and beauty influence the soul to good? You go about Warwickshire, and fancy that from merely being born and wandering in those sweet sunny plains and fresh woodlands Shakspeare must have drunk in a portion of that frank, artless sense of beauty, which lies about his works like a bloom or dew; but a Coventry ribbon-maker, or a slang Leamington squire, are looking on those very same landscapes too, and what do they profit? You theorize about the influence which the climate and appearance of Attica must have had in ennobling those who were born there; yonder dirty, swindling, ragged blackguards, lolling over greasy cards three hours before noon, quarrelling and shrieking, armed to the teeth and afraid to fight, are bred out of the same land which begot the philosophers and heroes. But the "Half-way House" is past by this time, and behold! we are in the capital of King Otho.

I swear solemnly that I would rather have two hundred a year in Fleet Street, than be King of the Greeks, with Basileus written before my name round their beggarly coin; with the bother of perpetual revolutions in my huge plaster-of-Paris palace, with no amusement but a drive in the afternoon over a wretched arid country, where roads are not made, with ambassadors (the deuce knows why, for what good

can the English, or the French, or the Russian party get out of such a bankrupt alliance as this?) perpetually pulling and tugging at me, away from honest Germany, where there is beer and æsthetic conversation, and operas at a small cost. The shabbiness of this place actually beats Ireland, and that is a strong word. The palace of the Basileus is an enormous edifice of plaster, in a square containing six houses, three donkeys, no roads, no fountains (except in the picture of the inn); backwards it seems to look straight to the mountain—on one side is a beggarly garden—the King goes out to drive (revolutions permitting) at five—some four-and-twenty blackguards saunter up to the huge sandhill of a terrace, as his Majesty passes by in a gilt barouche and an absurd fancy dress; the gilt barouche goes plunging down the sandhills: the two dozen soldiers, who have been presenting arms, slouch off to their quarters: the vast barrack of a palace remains entirely white, ghastly, and lonely: and, save the braying of a donkey now and then, (which long-eared minstrels are more active and sonorous in Athens than in any place I know,) all is entirely silent round Basileus's palace. How could people who knew Leopold fancy he would be so "jolly green" as to take such a berth? It was only a gobemouche of a Bavarian that could ever have been induced to accept it.

I beseech you to believe that it was not the bill and the bugs at the inn which induced the writer hereof to speak so slightingly of the residence of Basileus. These evils are now cured and forgotten. This is written off the leaden flats and mounds which they call the Troad. It is stern justice alone which pronounces this excruciating sentence. It was a farce to make this place into a kingly capital; and I make no manner of doubt that King Otho, the very day he can get away unperceived, and get together the passage-money, will be off for dear old Deutschland, Fatherland, Beerland!

I have never seen a town in England which may be compared to this; for though Herne Bay is a ruin now, money was once spent upon it and houses built; here, beyond a few score of mansions comfortably laid out, the town is little better than a rickety agglomeration of larger and smaller huts, tricked out here and there with the most absurd cracked ornaments and cheap attempts at elegance. But neatness is the elegance of poverty, and these people despise such a homely ornament. I have got a map with squares, fountains, theatres, public gardens, and Places d'Othon marked out; but they only exist in the paper capital—the wretched tumble-down wooden one boasts of none.

One is obliged to come back to the old disagreeable comparison of Ireland. Athens may be about as wealthy a place as Carlow or Killarney—the streets swarm with idle crowds, the innumerable little lanes flow over with dirty little children, they are playing and puddling about in the dirt everywhere, with great big eyes, yellow faces, and the queerest little gowns and skull-caps. But in the outer man, the Greek has far the advantage of the Irishman: most of them are well and decently dressed (if five-and-twenty yards of petticoat may not be called decent, what may?) they swagger to and fro with huge knives in their girdles. Almost all the men are handsome, but live hard, it is said, in order to decorate their backs with those fine clothes of theirs. I have seen but two or three handsome women, and these had the great drawback which is common to the race—I mean, a sallow, greasy, coarse complexion, at which it was not advisable to look too closely.

And on this score I think we English may pride ourselves on possessing an advantage (by *we*, I mean the lovely ladies to whom this is addressed with the most respectful compliments) over the most classical country in the world. I don't care for beauty which will only bear to be looked at from a distance, like a scene in a theatre. What is the most beautiful nose in the world, if it be covered with a skin of the texture and colour of coarse whitey-brown paper; and if Nature has made it as slippery and shining as though it had been anointed with pomatum? They may talk about beauty, but would you wear a flower that had been dipped in a grease-pot? No; give me a fresh, dewy, healthy rose out of Somersetshire; not one of those superb, tawdry, unwholesome exotics, which are only good to make poems about. Lord Byron wrote more cant of this sort than any poet I know of. Think of "the peasant girls with dark blue eyes" of the Rhine—the brown-faced, flat-nosed, thick-lipped, dirty wenches! Think of "filling high a cup of Samian wine;" small beer is nectar compared to it, and Byron himself always drank gin. That man *never* wrote from his heart. He got up rapture and enthusiasm with an eye to the public; but this is dangerous ground, even more dangerous than to look Athens full in the face, and say that your eyes are not dazzled by its beauty. The Great Public admires Greece and Byron; the public knows best. Murray's "Guide-book" calls the latter "our native bard." Our native bard! *Mon Dieu! He* Shakspeare's, Milton's, Keats's, Scott's native bard! Well, woe be to the man who denies the public gods!

The truth is, then, that Athens is a disappointment; and I am

angry that it should be so. To a skilled antiquarian, or an enthusiastic Greek scholar, the feelings created by a sight of the place of course will be different; but you who would be inspired by it must undergo a long preparation of reading, and possess, too, a particular feeling; both of which, I suspect, are uncommon in our busy commercial newspaper-reading country. Men only say they are enthusiastic about the Greek and Roman authors and history, because it is considered proper and respectable. And we know how gentlemen in Baker Street have editions of the classics handsomely bound in the library, and how they use them. Of course they don't retire to read the newspaper; it is to look over a favourite ode of Pindar, or to discuss an obscure passage in Athenæus! Of course country magistrates and Members of Parliament are always studying Demosthenes and Cicero; we know it from their continual habit of quoting the Latin grammar in Parliament. But it is agreed that the classics are respectable; therefore we are to be enthusiastic about them. Also let us admit that Byron is to be held up as "our native bard."

I am not so entire a heathen as to be insensible to the beauty of those relics of Greek art, of which men much more learned and enthusiastic have written such piles of descriptions. I thought I could recognize the towering beauty of the prodigious columns of the Temple of Jupiter; and admire the astonishing grace, severity, elegance, completeness of the Parthenon. The little Temple of Victory, with its fluted Corinthian shafts, blazed under the sun almost as fresh as it must have appeared to the eyes of its founders; I saw nothing more charming and brilliant, more graceful, festive, and aristocratic than this sumptuous little building. The Roman remains which lie in the town below look like the works of barbarians beside these perfect structures. They jar strangely on the eye, after it has been accustoming itself to perfect harmony and proportions. If, as the schoolmaster tells us, the Greek writing is as complete as the Greek art; if an ode of Pindar is as glittering and pure as the Temple of Victory; or a discourse of Plato as polished and calm as yonder mystical portico of the Erechtheum; what treasures of the senses and delights of the imagination have those lost to whom the Greek books are as good as sealed!

And yet one meets with very dull first-class men. Genius won't transplant from one brain to another, or is ruined in the carriage, like fine Burgundy. Sir Robert Peel and Sir John Hobhouse are both good scholars; but their poetry in Parliament does not strike one as fine. Muzzle, the schoolmaster, who is bullying poor trembling little boys,

was a fine scholar when he was a sizar, and a ruffian then and ever since. Where is the great poet, since the days of Milton, who has improved the natural offshoots of his brain by grafting it from the Athenian tree?

I had a volume of Tennyson in my pocket, which somehow settled that question, and ended the querulous dispute between me and Conscience, under the shape of the neglected and irritated Greek muse, which had been going on ever since I had commenced my walk about Athens. The old spinster saw me wince at the idea of the author of Dora and Ulysses, and tried to follow up her advantage by further hints of time lost, and precious opportunities thrown away. "You might have written poems like them," said she; "or, no, not like them perhaps, but you might have done a neat prize poem, and pleased your papa and mamma. You might have translated Jack and Gill into Greek iambics, and been a credit to your college." I turned testily away from her. "Madam," says I, "because an eagle houses on a mountain, or soars to the sun, don't you be angry with a sparrow that perches on a garret window, or twitters on a twig. Leave me to myself; look, my beak is not aquiline by any means."

And so, my dear friend, you who have been reading this last page in wonder, and who, instead of a description of Athens, have been accommodated with a lament on the part of the writer, that he was idle at school, and does not know Greek, excuse this momentary outbreak of egotistic despondency. To say truth, dear Jones, when one walks among the nests of the eagles, and sees the prodigious eggs they laid, a certain feeling of discomfiture must come over us smaller birds. You and I could not invent—it even stretches our minds painfully to try and comprehend part of the beauty of the Parthenon—ever so little of it,—the beauty of a single column,—a fragment of a broken shaft lying under the astonishing blue sky there, in the midst of that unrivalled landscape. There may be grander aspects of nature, but none more deliciously beautiful. The hills rise in perfect harmony, and fall in the most exquisite cadences,—the sea seems brighter, the islands more purple, the clouds more light and rosy than elsewhere. As you look up through the open roof, you are almost oppressed by the serene depth of the blue overhead. Look even at the fragments of the marble, how soft and pure it is, glittering and white like fresh snow! "I was all beautiful," it seems to say: "even the hidden parts of me were spotless, precious, and fair"—and so, musing over this wonderful scene, perhaps I get some feeble glimpse or idea of that ancient Greek spirit which peopled it with sublime races of heroes

and gods;* and which I never could get out of a Greek book,—no, not though Muzzle flung it at my head.

* Saint Paul speaking from the Areopagus, and rebuking these superstitions away, yet speaks tenderly to the people before him, whose devotions he had marked; quotes their poets, to bring them to think of the God unknown, whom they had ignorantly worshipped; and says, that the times of this ignorance *God winked at*, but that now it was time to repent. No rebuke can surely be more gentle than this delivered by the upright Apostle.

## CHAPTER VI.

### SMYRNA—FIRST GLIMPSES OF THE EAST.

I AM glad that the Turkish part of Athens was extinct, so that I should not be baulked of the pleasure of entering an Eastern town by an introduction to any garbled or incomplete specimen of one. Smyrna seems to me the most Eastern of all I have seen; as Calais will probably remain to the Englishman the most French town in the world. The jack-boots of the postilions don't seem so huge elsewhere, or the tight stockings of the maid-servants so Gallic. The churches and the ramparts, and the little soldiers on them, remain for ever impressed upon your memory; from which larger temples and buildings, and whole armies have subsequently disappeared: and the first words of actual French heard spoken, and the first dinner at "Quillacq's," remain after twenty years as clear as on the first day. Dear Jones, can't you remember the exact smack of the white hermitage, and the toothless old fellow singing "Largo al factotum"?

The first day in the East is like that. After that there is nothing. The wonder is gone, and the thrill of that delightful shock, which so seldom touches the nerves of plain men of the world, though they seek for it everywhere. One such looked out at Smyrna from our steamer, and yawned without the least excitement, and did not betray the slightest emotion, as boats with real Turks on board came up to the ship. There lay the town with minarets and cypresses, domes and castles; great guns were firing off, and the blood-red flag of the Sultan

flaring over the fort ever since sunrise; woods and mountains came down to the gulf's edge, and as you looked at them with the telescope, there peeped out of the general mass a score of pleasant episodes of Eastern life—there were cottages with quaint roofs; silent cool kiosks, where the chief of the eunuchs brings down the ladies of the harem. I saw Hassan, the fisherman, getting his nets; and Ali Baba going off with his donkey to the great forest for wood. Smith looked at these wonders quite unmoved; and I was surprised at his apathy; but he had been at Smyrna before. A man only sees the miracle once; though you yearn over it ever so, it won't come again. I saw nothing of Ali Baba and Hassan the next time we came to Smyrna, and had some doubts (recollecting the badness of the inn) about landing at all. A person who wishes to understand France or the East should come in a yacht to Calais or Smyrna, land for two hours, and never afterwards go back again.

But those two hours are beyond measure delightful. Some of us were querulous up to that time, and doubted of the wisdom of making the voyage. Lisbon, we owned, was a failure; Athens a dead failure; Malta very well, but not worth the trouble and sea-sickness: in fact, Baden-Baden or Devonshire would be a better move than this; when Smyrna came, and rebuked all mutinous Cockneys into silence. Some men may read this who are in want of a sensation. If they love the odd and picturesque, if they loved the "Arabian Nights" in their youth, let them book themselves on board one of the Peninsular and Oriental vessels, and try one *dip* into Constantinople or Smyrna. Walk into the bazaar, and the East is unveiled to you; how often and often have you tried to fancy this, lying out on a summer holiday at school! It is wonderful, too, how *like* it is; you may imagine that you have been in the place before, you seem to know it so well!

The beauty of that poetry is, to me, that it was never too handsome; there is no fatigue of sublimity about it. Shacabac and the little Barber play as great a part in it as the heroes; there are no uncomfortable sensations of terror; you may be familiar with the great Afreet, who was going to execute the travellers for killing his son with a date-stone. Morgiana, when she kills the forty robbers with boiling oil, does not seem to hurt them in the least; and though King Schahriar makes a practice of cutting off his wives' heads, yet you fancy they have got them on again in some of the back rooms of the palace, where they are dancing and playing on dulcimers. How fresh, easy, good-natured, is all this! How delightful is that

notion of the pleasant Eastern people about knowledge, where the height of science is made to consist in the answering of riddles ! and all the mathematicians and magicians bring their great beards to bear on a conundrum !

When I got into the bazaar among this race, somehow I felt as if they were all friends. There sat the merchants in their little shops, quiet and solemn, but with friendly looks. There was no smoking, it was the Ramazan ; no eating, the fish and meat fizzing in the enormous pots of the cook-shops are only for the Christians. The children abounded ; the law is not so stringent upon them, and many wandering merchants were there selling figs (in the name of the Prophet, doubtless,) for their benefit, and elbowing onwards with baskets of grapes and cucumbers. Countrymen passed bristling over with arms, each with a huge bellyful of pistols and daggers in his girdle ; fierce, but not the least dangerous. Wild swarthy Arabs, who had come in with the caravans, walked solemnly about, very different in look and demeanour from the sleek inhabitants of the town. Greeks and Jews squatted and smoked, their shops tended by sallow-faced boys, with large eyes, who smiled and welcomed you in ; negroes bustled about in gaudy colours ; and women, with black nose-bags and shuffling yellow slippers, chattered and bargained at the doors of the little shops. There was the rope quarter and the sweetmeat quarter, and the pipe bazaar and the arm bazaar, and the little turned-up shoe quarter, and the shops where ready-made jackets and pelisses were swinging, and the region where, under the ragged awning, regiments of tailors were at work. The sun peeps through these awnings of mat or canvas, which are hung over the narrow lanes of the bazaar, and ornaments them with a thousand freaks of light and shadow. Cogia Hassan Alhabbal's shop is in a blaze of light ; while his neighbour, the barber and coffee-house keeper, has his premises, his low seats and narghilés, his queer pots and basins, in the shade. The cobblers are always good-natured ; there was one who, I am sure, has been revealed to me in my dreams, in a dirty old green turban, with a pleasant wrinkled face like an apple, twinkling his little grey eyes as he held them up to talk to the gossips, and smiling under a delightful old grey beard, which did the heart good to see. You divine the conversation between him and the cucumberman, as the Sultan used to understand the language of birds. Are any of those cucumbers stuffed with pearls, and is that Armenian with the black square turban Haroun Alraschid in disguise, standing yonder by the fountain where the children are drinking—the gleaming marble

fountain, chequered all over with light and shadow, and engraved with delicate Arabesques and sentences from the Koran?

But the greatest sensation of all is when the camels come. Whole strings of real camels, better even than in the procession of Blue Beard, with soft rolling eyes and bended necks, swaying from one side of the bazaar to the other to and fro, and treading gingerly with their great feet. O you fairy dreams of boyhood! O you sweet meditations of half-holidays, here you are realized for half-an-hour! The genius which presides over youth led us to do a good action that day. There was a man sitting in an open room, ornamented with fine long-tailed sentences of the Koran: some in red, some in blue; some written diagonally over the paper; some so shaped as to represent ships, dragons, or mysterious animals. The man squatted on a carpet in the middle of this room, with folded arms, waggling his head to and fro, swaying about, and singing through his nose choice phrases from the sacred work. But from the room above came a clear noise of many little shouting voices, much more musical than that of Naso in the matted parlour, and the guide told us it was a school, so we went upstairs to look.

I declare, on my conscience, the master was in the act of bastinadoing a little mulatto boy; his feet were in a bar, and the brute was laying on with a cane; so we witnessed the howling of the poor boy, and the confusion of the brute who was administering the correction. The other children were made to shout, I believe, to drown the noise of their little comrade's howling; but the punishment was instantly discontinued as our hats came up over the stair-trap, and the boy cast loose, and the bamboo huddled into a corner, and the schoolmaster stood before us abashed. All the small scholars in red caps, and the little girls in gaudy handkerchiefs, turned their big wondering dark eyes towards us; and the caning was over for *that* time, let us trust. I don't envy some schoolmasters in a future state. I pity that poor little blubbering Mahometan; he will never be able to relish the "Arabian Nights" in the original, all his life long.

From this scene we rushed off somewhat discomposed to make a breakfast off red mullets and grapes, melons, pomegranates, and Smyrna wine, at a dirty little comfortable inn, to which we were recommended: and from the windows of which we had a fine cheerful view of the gulf and its busy craft, and the loungers and merchants along the shore. There were camels unloading at one wharf, and piles of melons much bigger than the Gibraltar cannon-balls at another. It was the fig-season, and we passed through several alleys encumbered

with long rows of fig-dressers, children and women for the most part, who were packing the fruit diligently into drums, dipping them in salt-water first, and spreading them neatly over with leaves ; while the figs and leaves are drying, large white worms crawl out of them, and swarm over the decks of the ships which carry them to Europe and to England, where small children eat them with pleasure—I mean the figs, not the worms—and where they are still served at wine-parties at the Universities. When fresh they are not better than elsewhere ; but the melons are of admirable flavour, and so large, that Cinderella might almost be accommodated with a coach made of a big one, without any very great distension of its original proportions.

Our guide, an accomplished swindler, demanded two dollars as the fee for entering the mosque, which others of our party subsequently saw for sixpence, so we did not care to examine that place of worship. But there were other cheaper sights, which were to the full as picturesque, for which there was no call to pay money, or, indeed, for a day, scarcely to move at all. I doubt whether a man who would smoke his pipe on a bazaar counter all day, and let the city flow by him, would not be almost as well employed as the most active curiosity-hunter.

To be sure he would not see the women. Those in the bazaar were shabby people for the most part, whose black masks nobody would feel a curiosity to remove. You could see no more of their figures than if they had been stuffed in bolsters ; and even their feet were brought to a general splay uniformity by the double yellow slippers which the wives of true believers wear. But it is in the Greek and Armenian quarters, and among those poor Christians who were pulling figs, that you see the beauties ; and a man of a generous disposition may lose his heart half a dozen times a day in Smyrna. There was the pretty maid at work at a tambour-frame in an open porch, with an old duenna spinning by her side, and a goat tied up to the railings of the little court-garden ; there was the nymph who came down the stair with the pitcher on her head, and gazed with great calm eyes, as large and stately as Juno's ; there was the gentle mother, bending over a queer cradle, in which lay a small crying bundle of infancy. All these three charmers were seen in a single street in the Armenian quarter, where the house-doors are all open, and the women of the families sit under the arches in the court. There was the fig-girl, beautiful beyond all others, with an immense coil of deep black hair twisted round a head of which Raphael was worthy to draw the outline, and Titian to paint the colour. I wonder

the Sultan has not swept her off, or that the Persian merchants, who come with silks and sweetmeats, have not kidnapped her for the Shah of Tehran.

We went to see the Persian merchants at their khan, and purchased some silks there from a swarthy, black-bearded man, with a conical cap of lambswool. Is it not hard to think that silks bought of a man in a lambswool cap, in a caravanserai, brought hither on the

backs of camels, should have been manufactured after all at Lyons? Others of our party bought carpets, for which the town is famous; and there was one who absolutely laid in a stock of real Smyrna figs; and purchased three or four real Smyrna sponges for his carriage; so strong was his passion for the genuine article.

I wonder that no painter has given us familiar views of the East: not processions, grand sultans, or magnificent landscapes; but faithful transcripts of everyday Oriental life, such as each street will supply

to him. The camels afford endless motives, couched in the market-places, lying by thousands in the camel square, snorting and bubbling after their manner, the sun blazing down on their backs, their slaves and keepers lying behind them in the shade : and the Caravan Bridge, above all, would afford a painter subjects for a dozen of pictures. Over this Roman arch, which crosses the Meles river, all the caravans pass on their entrance to the town. On one side, as we sat and looked at it, was a great row of plane-trees ; on the opposite bank, a deep wood of tall cypresses—in the midst of which rose up innumerable grey tombs, surmounted with the turbans of the defunct believers. Beside the stream, the view was less gloomy. There was under the plane-trees a little coffee-house, shaded by a trellis-work, covered over with a vine, and ornamented with many rows of shining pots and water-pipes, for which there was no use at noon-day now, in the time of Ramazan. Hard by the coffee-house was a garden and a bubbling marble fountain, and over the stream was a broken summer-house, to which amateurs may ascend, for the purpose of examining the river ; and all round the plane-trees plenty of stools for those who were inclined to sit and drink sweet thick coffee, or cool lemonade made of fresh green citrons. The master of the house, dressed in a white turban and light blue pelisse, lolled under the coffee-house awning ; the slave in white with a crimson striped jacket, his face as black as ebony, brought us pipes and lemonade again, and returned to his station at the coffee-house, where he curled his black legs together, and began singing out of his flat nose to the thrumming of a long guitar with wire strings. The instrument was not bigger than a soup-ladle, with a long straight handle, but its music pleased the performer ; for his eyes rolled shining about, and his head wagged, and he grinned with an innocent intensity of enjoyment that did one good to look at. And there was a friend to share his pleasure : a Turk dressed in scarlet, and covered all over with daggers and pistols, sat leaning forward on his little stool, rocking about, and grinning quite as eagerly as the black minstrel. As he sang and we listened, figures of women bearing pitchers went passing over the Roman bridge, which we saw between the large trunks of the planes ; or grey forms of camels were seen stalking across it, the string preceded by the little donkey, who is always here their long-eared conductor.

These are very humble incidents of travel. Wherever the steam-boat touches the shore adventure retreats into the interior, and what is called romance vanishes. It won't bear the vulgar gaze ; or rather the light of common day puts it out, and it is only in the dark that it

shines at all. There is no cursing and insulting of Giaours now. If a Cockney looks or behaves in a particularly ridiculous way, the little Turks come out and laugh at him. A Londoner is no longer a spittoon for true believers: and now that dark Hassan sits in his divan and drinks champagne, and Selim has a French watch, and Zuleika perhaps takes Morison's pills, Byronism becomes absurd instead of sublime, and is only a foolish expression of Cockney wonder. They still occasionally beat a man for going into a mosque, but this is almost the only sign of ferocious vitality left in the Turk of the Mediterranean coast, and strangers may enter scores of mosques without molestation. The paddle-wheel is the great conqueror. Wherever the captain cries "Stop her!" Civilization stops, and lands in the ship's boat, and makes a permanent acquaintance with the savages on shore. Whole hosts of crusaders have passed and died, and butchered here in vain. But to manufacture European iron into pikes and helmets was a waste of metal: in the shape of piston-rods and furnace-pokers it is irresistible; and I think an allegory might be made showing how much stronger commerce is than chivalry, and finishing with a grand image of Mahomet's crescent being extinguished in Fulton's boiler.

This I thought was the moral of the day's sights and adventures. We pulled off to the steamer in the afternoon—the Inbat blowing fresh, and setting all the craft in the gulf dancing over its blue waters. We were presently under weigh again, the captain ordering his engines to work only at half power, so that a French steamer which was quitting Smyrna at the same time might come up with us, and fancy she could beat the irresistible "Tagus." Vain hope! Just as the Frenchman neared us, the "Tagus" shot out like an arrow, and the discomfited Frenchman went behind. Though we all relished the joke exceedingly, there was a French gentleman on board who did not seem to be by any means tickled with it; but he had received papers at Smyrna, containing news of Marshal Bugeaud's victory at Isly, and had this land victory to set against our harmless little triumph at sea.

That night we rounded the Island of Mitylene: and the next day the coast of Troy was in sight, and the tomb of Achilles—a dismal-looking mound that rises in a low, dreary, barren shore—less lively and not more picturesque than the Scheldt or the mouth of the Thames. Then we passed Tenedos and the forts and town at the mouth of the Dardanelles. The weather was not too hot, the water as smooth as at Putney, and everybody happy and excited at the

thought of seeing Constantinople to-morrow. We had music on board all the way from Smyrna. A German commis-voyageur, with a guitar, who had passed unnoticed until that time, produced his instrument about mid-day, and began to whistle waltzes. He whistled so divinely that the ladies left their cabins, and men laid down their books. He whistled a polka so bewitchingly that two young Oxford men began whirling round the deck, and performed that popular dance with much agility until they sank down tired. He still continued an unabated whistling, and as nobody would dance, pulled off his coat, produced a pair of castanets, and whistling a mazurka, performed it with tremendous agility. His whistling made everybody gay and happy—made those acquainted who had not spoken before, and inspired such a feeling of hilarity in the ship, that that night, as we floated over the Sea of Marmora, a general vote was expressed for broiled bones and a regular supper-party. Punch was brewed, and speeches were made, and, after a lapse of fifteen years, I heard the "Old English Gentleman" and "Bright Chanticleer Proclaims the Morn," sung in such style that you would almost fancy the proctors must hear, and send us all home.

## CHAPTER VII.

### CONSTANTINOPLE.

WHEN we rose at sunrise to see the famous entry to Constantinople, we found, in the place of the city and the sun, a bright white fog, which hid both from sight, and which only disappeared as the vessel advanced towards the Golden Horn. There the fog cleared off as it were by flakes, and as you see gauze curtains lifted away, one by one, before a great fairy scene at the theatre. This will give idea enough of the fog; the difficulty is to describe the scene afterwards, which was in truth the great fairy scene, than which it is impossible to conceive anything more brilliant and magnificent. I can't go to any more romantic place than Drury Lane to draw my similes from—Drury Lane, such as we used to see it in our youth, when to our sight the grand last pictures of the melodrama or pantomime were as magnificent as any objects of nature we have seen with maturer eyes. Well, the view of Constantinople is as fine as any of Stanfield's best theatrical pictures, seen at the best period of youth, when fancy had all the bloom on her—when all the heroines who danced before the scene appeared as ravishing beauties, when there shone an unearthly splendour about Baker and Diddear—and the sound of the bugles and fiddles, and the cheerful clang of the cymbals, as the scene unrolled, and the gorgeous procession meandered triumphantly through it—caused a thrill of pleasure, and awakened an innocent fulness of sensual enjoyment that is only given to boys.

The above sentence contains the following propositions:—The enjoyments of boyish fancy are the most intense and delicious in the world. Stanfield's panorama used to be the realization of the most intense youthful fancy. I puzzle my brains and find no better likeness for the place. The view of Constantinople resembles the *ne plus ultra* of a Stanfield diorama, with a glorious accompaniment of music, spangled houris, warriors, and winding processions, feasting the eyes and the soul with light, splendour, and harmony. If you were never in this way during your youth ravished at the play-house, of course the whole comparison is useless: and you have no idea, from this description, of the effect which Constantinople produces on the mind. But if you were never affected by a theatre, no words can work upon your fancy, and typographical attempts to move it are of no use. For, suppose we combine mosque, minaret, gold, cypress, water, blue, caïques, seventy-four, Galata, Tophana, Ramazan, Backallum, and so forth, together, in ever so many ways, your imagination will never be able to depict a city out of them. Or, suppose I say the Mosque of St. Sophia is four hundred and seventy-three feet in height, measuring from the middle nail of the gilt crescent surmounting the dome to the ring in the centre stone; the circle of the dome is one hundred and twenty-three feet in diameter, the windows ninety-seven in number—and all this may be true, for anything I know to the contrary: yet who is to get an idea of St. Sophia from dates, proper names, and calculations with a measuring-line? It can't be done by giving the age and measurement of all the buildings along the river, the names of all the boatmen who ply on it. Has your fancy, which pooh-poohs a simile, faith enough to build a city with a foot-rule? Enough said about descriptions and similes (though whenever I am uncertain of one I am naturally most anxious to fight for it): it is a scene not perhaps sublime, but charming, magnificent, and cheerful beyond any I have ever seen—the most superb combination of city and gardens, domes and shipping, hills and water, with the healthiest breeze blowing over it, and above it the brightest and most cheerful sky.

It is proper, they say, to be disappointed on entering the town, or any of the various quarters of it, because the houses are not so magnificent on inspection, and seen singly as they are when beheld *en masse* from the waters. But why form expectations so lofty? If you see a group of peasants picturesquely disposed at a fair, you don't suppose that they are all faultless beauties, or that the men's coats have no rags, and the women's gowns are made of silk and velvet: the wild ugliness of the interior of Constantinople or Pera has a

charm of its own, greatly more amusing than rows of red bricks or drab stones, however symmetrical. With brick or stone they could never form those fantastic ornaments, railings, balconies, roofs, galleries, which jut in and out of the rugged houses of the city. As we went from Galata to Pera up a steep hill, which new-comers ascend with some difficulty, but which a porter, with a couple of hundredweight on his back, paces up without turning a hair, I thought the wooden houses far from being disagreeable objects, sights quite as surprising and striking as the grand one we had just left.

I do not know how the custom-house of his Highness is made to be a profitable speculation. As I left the ship, a man pulled after my boat, and asked for backsheesh, which was given him to the amount of about twopence. He was a custom-house officer, but I doubt whether this sum which he levied ever went to the revenue.

I can fancy the scene about the quays somewhat to resemble the river of London in olden times, before coal-smoke had darkened the whole city with soot, and when, according to the old writers, there really was bright weather. The fleets of caïques bustling along the shore, or scudding over the blue water, are beautiful to look at: in Hollar's print London river is so studded over with wherry-boats, which bridges and steamers have since destroyed. Here the caïque is still in full perfection: there are thirty thousand boats of the kind plying between the cities; every boat is neat, and trimly carved and painted; and I scarcely saw a man pulling in one of them that was not a fine specimen of his race, brawny and brown, with an open chest and a handsome face. They wear a thin shirt of exceedingly light cotton, which leaves their fine brown limbs full play; and with a purple sea for a background, every one of these dashing boats forms a brilliant and glittering picture. Passengers squat in the inside of the boat; so that as it passes you see little more than the heads of the true believers, with their red fez and blue tassel, and that placid gravity of expression which the sucking of a tobacco-pipe is sure to give to a man.

The Bosphorus is enlivened by a multiplicity of other kinds of craft. There are the dirty men-of-war's boats of the Russians, with unwashed, mangy crews; the great ferry-boats carrying hundreds of passengers to the villages; the melon-boats piled up with enormous golden fruit; his Excellency the Pasha's boat, with twelve men bending to their oars; and his Highness's own caïque, with a head like a serpent, and eight-and-twenty tugging oarsmen, that goes shooting by amidst the thundering of the cannon. Ships and steamers, with black sides and flaunting colours, are moored everywhere, showing

their flags, Russian and English, Austrian, American, and Greek; and along the quays country ships from the Black Sea or the islands, with high carved poops and bows, such as you see in the pictures of the shipping of the seventeenth century. The vast groves and towers, domes and quays, tall minarets and spired spreading mosques of the three cities, rise all around in endless magnificence and variety, and render this water-street a scene of such delightful liveliness and beauty, that one never tires of looking at it. I lost a great number of the sights in and round Constantinople through the beauty of this admirable scene: but what are sights after all? and isn't that the best sight which makes you most happy?

We were lodged at Pera at "Misseri's Hotel," the host of which has been made famous ere this time by the excellent book "Eothen,"—a work for which all the passengers on board our ship had been battling, and which had charmed all—from our great statesman, our polished lawyer, our young Oxonian, who sighed over certain passages that he feared were wicked, down to the writer of this, who, after perusing it with delight, laid it down with wonder, exclaiming, "Aut Diabolus aut"—a book which has since (greatest miracle of all) excited a feeling of warmth and admiration in the bosom of the godlike, impartial, stony *Athenæum*. Misseri, the faithful and chivalrous Tartar, is transformed into the most quiet and gentlemanlike of landlords, a great deal more gentlemanlike in manner and appearance than most of us who sat at his table, and smoked cool pipes on his house-top, as we looked over the hill and the Russian palace to the water, and the Seraglio gardens shining in the blue. We confronted Misseri, "Eothen" in hand, and found, on examining him, that it *was* "aut Diabolus aut amicus"—but the name is a secret; I will never breathe it, though I am dying to tell it.

The last good description of a Turkish bath, I think, was Lady Mary Wortley Montagu's—which voluptuous picture must have been painted at least a hundred and thirty years ago; so that another sketch may be attempted by a humbler artist in a different manner. The Turkish bath is certainly a novel sensation to an Englishman, and may be set down as a most queer and surprising event of his life. I made the valet-de-place or dragoman (it is rather a fine thing to have a dragoman in one's service) conduct me forthwith to the best appointed hummums in the neighbourhood; and we walked to a house at Tophana, and into a spacious hall lighted from above, which is the cooling-room of the bath.

The spacious hall has a large fountain in the midst, a painted

gallery running round it; and many ropes stretched from one gallery to another, ornamented with profuse draperies of towels and blue cloths, for the use of the frequenters of the place. All round the room and the galleries were matted inclosures, fitted with numerous neat beds and cushions for reposing on, where lay a dozen of true believers smoking, or sleeping, or in the happy half-dozing state. I was led up to one of these beds, to rather a retired corner, in consideration of my modesty; and to the next bed presently came a dancing dervish, who forthwith began to prepare for the bath.

When the dancing dervish had taken off his yellow sugar-loaf cap, his gown, shawl, &c., he was arrayed in two large blue cloths; a white one being thrown over his shoulders, and another in the shape of a turban plaited neatly round his head; the garments of which he divested himself were folded up in another linen, and neatly put by. I beg leave to state I was treated in precisely the same manner as the dancing dervish.

The reverend gentleman then put on a pair of wooden pattens, which elevated him about six inches from the ground; and walked down the stairs, and paddled across the moist marble floor of the hall, and in at a little door, by the which also Titmarsh entered. But I had none of the professional agility of the dancing dervish; I staggered about very ludicrously upon the high wooden pattens; and should have been down on my nose several times, had not the dragoman and the master of the bath supported me down the stairs and across the hall. Dressed in three large cotton napkins, with a white turban round my head, I thought of Pall Mall with a sort of despair. I passed the little door, it was closed behind me—I was in the dark—I couldn't speak the language—in a white turban. Mon Dieu! what was going to happen?

The dark room was the tepidarium, a moist oozing arched den, with a light faintly streaming from an orifice in the domed ceiling. Yells of frantic laughter and song came booming and clanging through the echoing arches, the doors clapped to with loud reverberations. It was the laughter of the followers of Mahound, rollicking and taking their pleasure in the public bath. I could not go into that place: I swore I would not; they promised me a private room, and the dragoman left me. My agony at parting from that Christian cannot be described.

When you get into the sudarium, or hot room, your first sensations only occur about half a minute after entrance, when you feel that you are choking. I found myself in that state, seated on a marble slab;

the bath man was gone; he had taken away the cotton turban and shoulder shawl: I saw I was in a narrow room of marble, with a vaulted roof, and a fountain of warm and cold water; the atmosphere was in a steam, the choking sensation went off, and I felt a sort of pleasure presently in a soft boiling simmer, which, no doubt, potatoes feel when they are steaming. You are left in this state for about ten minutes; it is warm certainly, but odd and pleasant, and disposes the mind to reverie.

But let any delicate mind in Baker Street fancy my horror, when, on looking up out of this reverie, I saw a great brown wretch extended before me, only half dressed, standing on pattens, and exaggerated by them and the steam until he looked like an ogre, grinning in the most horrible way, and waving his arm, on which was a horsehair glove. He spoke, in his unknown nasal jargon, words which echoed through the arched room; his eyes seemed astonishingly large and bright, his ears stuck out, and his head was all shaved, except a bristling top-knot, which gave it a demoniac fierceness.

This description, I feel, is growing too frightful; ladies who read it will be going into hysterics, or saying, "Well, upon my word, this is the most singular, the most extraordinary kind of language. Jane, my love, you will not read that odious book"—and so I will be brief. This grinning man belabours the patient violently with the horse brush. When he has completed the horse-hair part, and you lie expiring under a squirting fountain of warm water, and fancying all is done, he reappears with a large brass basin, containing a quantity of lather, in the midst of which is something like old Miss Mac Whirter's flaxen wig that she is so proud of, and that we have all laughed at. Just as you are going to remonstrate, the thing like the wig is dashed into your face and eyes, covered over with soap, and for five minutes you are drowned in lather: you can't see, the suds are frothing over your eyeballs; you can't hear, the soap is whizzing into your ears; can't gasp for breath, Miss Mac Whirter's wig is down your throat with half a pailful of suds in an instant—you are all soap. Wicked children in former days have jeered you, exclaiming, "How are you off for soap?" You little knew what saponacity was till you entered a Turkish bath.

When the whole operation is concluded, you are led—with what heartfelt joy I need not say—softly back to the cooling-room, having been robed in shawls and turbans as before. You are laid gently on the reposing bed; somebody brings a narghilé, which tastes as tobacco must taste in Mahomet's Paradise; a cool sweet dreamy langour takes

possession of the purified frame; and half an hour of such delicious laziness is spent over the pipe as is unknown in Europe, where vulgar prejudice has most shamefully maligned indolence, calls it foul names, such as the father of all evil, and the like; in fact, does not know how to educate idleness as those honest Turks do, and the fruit which, when properly cultivated, it bears.

The after-bath state is the most delightful condition of laziness I ever knew, and I tried it wherever we went afterwards on our little tour. At Smyrna the whole business was much inferior to the method employed in the capital. At Cairo, after the soap, you are plunged into a sort of stone coffin, full of water, which is all but boiling. This has its charms; but I could not relish the Egyptian shampooing. A hideous old blind man (but very dexterous in his art) tried to break my back and dislocate my shoulders, but I could not see the pleasure of the practice; and another fellow began tickling the soles of my feet, but I rewarded him with a kick that sent him off the bench. The pure idleness is the best, and I shall never enjoy such in Europe again.

Victor Hugo, in his famous travels on the Rhine, visiting Cologne, gives a learned account of what he *didn't* see there. I have a remarkable catalogue of similar objects at Constantinople. I didn't see the dancing dervishes, it was Ramazan; nor the howling dervishes at Scutari, it was Ramazan; nor the interior of St. Sophia, nor the women's apartment of the Seraglio, nor the fashionable promenade at the Sweet Waters, always because it was Ramazan; during which period the dervishes dance and howl but rarely, their legs and lungs being unequal to much exertion during a fast of fifteen hours. On account of the same holy season, the royal palaces and mosques are shut; and though the valley of the Sweet Waters is there, no one goes to walk; the people remaining asleep all day, and passing the night in feasting and carousing. The minarets are illuminated at this season; even the humblest mosque at Jerusalem, or Jaffa, mounted a few circles of dingy lamps; those of the capital were handsomely lighted with many festoons of lamps, which had a fine effect from the water. I need not mention other and constant illuminations of the city, which innumerable travellers have described—I mean the fires. There were three in Pera during our eight days' stay there; but they did not last long enough to bring the Sultan out of bed to come and lend his aid. Mr. Hobhouse (quoted in the "Guide-book") says, if a fire lasts an hour, the Sultan is bound to attend it in person; and that people having petitions to present, have often set houses on fire

for the purpose of forcing out this royal trump. The Sultan can't lead a very "jolly life," if this rule be universal. Fancy his Highness, in the midst of his moon-faced beauties, handkerchief in hand, and obliged to tie it round his face, and go out of his warm harem at midnight at the cursed cry of "Yang en Var!"

We saw his Highness in the midst of his people and their petitions, when he came to the mosque at Tophana; not the largest, but one of

the most picturesque of the public buildings of the city. The streets were crowded with people watching for the august arrival, and lined with the squat military in their bastard European costume; the sturdy police, with bandeliers and brown surtouts, keeping order, driving off the faithful from the railings of the Esplanade through which their Emperor was to pass, and only admitting (with a very unjust partiality, I thought) us Europeans into that reserved space. Before the august arrival, numerous officers collected, colonels and pashas went by with

their attendant running footmen; the most active, insolent, and hideous of these great men, as I thought, being his Highness's black eunuchs, who went prancing through the crowd, which separated before them with every sign of respect.

The common women were assembled by many hundreds: the yakmac, a muslin chin-cloth which they wear, makes almost every face look the same; but the eyes and noses of these beauties are generally visible, and, for the most part, both these features are good. The jolly negresses wear the same white veil, but they are by no means so particular about hiding the charms of their good-natured black faces, and they let the cloth blow about as it lists, and grin unconfined. Wherever we went the negroes seemed happy. They have the organ of child-loving; little creatures were always prattling on their shoulders, queer little things in night-gowns of yellow dimity, with great flowers, and pink, or red, or yellow shawls, with great eyes glistening underneath. Of such the black women seemed always the happy guardians. I saw one at a fountain, holding one child in her arms, and giving another a drink—a ragged little beggar—a sweet and touching picture of a black charity.

I am almost forgetting his Highness the Sultan. About a hundred guns were fired off at clumsy intervals from the Esplanade facing the Bosphorus, warning us that the monarch had set off from his Summer Palace, and was on the way to his grand canoe. At last that vessel made its appearance; the band struck up his favourite air; his caparisoned horse was led down to the shore to receive him; the eunuchs, fat pashas, colonels, and officers of state gathering round as the Commander of the Faithful mounted. I had the indescribable happiness of seeing him at a very short distance. The Padishah, or Father of all the Sovereigns on earth, has not that majestic air which some sovereigns possess, and which makes the beholder's eyes wink, and his knees tremble under him: he has a black beard, and a handsome well-bred face, of a French cast; he looks like a young French *roué* worn out by debauch; his eyes bright, with black rings round them; his cheeks pale and hollow. He was lolling on his horse as if he could hardly hold himself on the saddle: or as if his cloak, fastened with a blazing diamond clasp on his breast, and falling over his horse's tail, pulled him back. But the handsome sallow face of the Refuge of the World looked decidedly interesting and intellectual. I have seen many a young Don Juan at Paris, behind a counter, with such a beard and countenance; the flame of passion still burning in his hollow eyes, while on his damp brow was stamped the fatal mark

of premature decay. The man we saw cannot live many summers. Women and wine are said to have brought the Zilullah to this state; and it is whispered by the dragomans, or laquais-de-place, (from whom travellers at Constantinople generally get their political information,) that the Sultan's mother and his ministers conspire to keep him plunged in sensuality, that they may govern the kingdom according to their own fancies. Mr. Urquhart, I am sure, thinks that Lord Palmerston has something to do with the business, and drugs the Sultan's champagne for the benefit of Russia.

As the Pontiff of Mussulmans passed into the mosque, a shower of petitions was flung from the steps where the crowd was collected, and over the heads of the gendarmes in brown. A general cry, as for justice, rose up; and one old ragged woman came forward and burst through the throng, howling, and flinging about her lean arms, and baring her old shrunken breast. I never saw a finer action of tragic woe, or heard sounds more pitiful than those old passionate groans of hers. What was your prayer, poor old wretched soul? The gendarmes hemmed her round, and hustled her away, but rather kindly. The Padishah went on quite impassible—the picture of debauch and ennui.

I like pointing morals, and inventing for myself cheap consolations, to reconcile me to that state of life into which it has pleased heaven to call me; and as the Light of the World disappeared round the corner, I reasoned pleasantly with myself about his Highness, and enjoyed that secret selfish satisfaction a man has, who sees he is better off than his neighbour. "Michael Angelo," I said, "you are still (by courtesy) young: if you had five hundred thousand a year, and were a great prince, I would lay a wager that men would discover in you a magnificent courtesy of demeanour, and a majestic presence that only belongs to the sovereigns of the world. If you had such an income, you think you could spend it with splendour! distributing genial hospitalities, kindly alms, soothing misery, bidding humility be of good heart, rewarding desert. If you had such means of purchasing pleasure, you think, you rogue, you could relish it with gusto. But fancy being brought to the condition of the poor Light of the Universe yonder; and reconcile yourself with the idea that you are only a farthing rushlight. The cries of the poor widow fall as dead upon him as the smiles of the brightest eyes out of Georgia. He can't stir abroad but those abominable cannon begin roaring and deafening his ears. He can't see the world but over the shoulders of a row of fat pashas, and eunuchs, with their infernal ugliness. His ears can never

be regaled with a word of truth, or blessed with an honest laugh. The only privilege of manhood left to him, he enjoys but for a month in the year, at this time of Ramazan, when he is forced to fast for fifteen hours; and, by consequence, has the blessing of feeling hungry." Sunset during Lent appears to be his single moment of pleasure; they say the poor fellow is ravenous by that time, and as the gun fires the dish-covers are taken off, so that for five minutes a day he lives and is happy over pillau, like another mortal.

And yet, when floating by the Summer Palace, a barbaric edifice of wood and marble, with gilded suns blazing over the porticoes, and all sorts of strange ornaments and trophies figuring on the gates and railings—when we passed a long row of barred and filigreed windows, looking on the water—when we were told that those were the apartments of his Highness's ladies, and actually heard them whispering and laughing behind the bars—a strange feeling of curiosity came over some ill-regulated minds—just to have *one* peep, one look at all those wondrous beauties, singing to the dulcimers, paddling in the fountains, dancing in the marble halls, or lolling on the golden cushions, as the gaudy black slaves brought pipes and coffee. This tumultuous movement was calmed by thinking of that dreadful statement of travellers, that in one of the most elegant halls there is a trap-door, on peeping below which you may see the Bosphorus running underneath, into which some luckless beauty is plunged occasionally, and the trap-door is shut, and the dancing and the singing, and the smoking and the laughing go on as before. They say it is death to pick up any of the sacks thereabouts, if a stray one should float by you. There were none any day when I passed, *at least, on the surface of the water.*

It has been rather a fashion of our travellers to apologize for Turkish life, of late, and paint glowing, agreeable pictures of many of its institutions. The celebrated author of "Palm-Leaves" (his name is famous under the date-trees of the Nile, and uttered with respect beneath the tents of the Bedaween,) has touchingly described Ibrahim Pasha's paternal fondness, who cut off a black slave's head for having dropped and maimed one of his children; and has penned a melodious panegyric of "The Harem," and of the fond and beautiful duties of the inmates of that place of love, obedience, and seclusion. I saw, at the mausoleum of the late Sultan Mahmoud's family, a good subject for a Ghazul, in the true new Oriental manner.

These royal burial-places are the resort of the pious Moslems. Lamps are kept burning there; and in the antechambers, copies of the Koran are provided for the use of believers; and you never pass

these cemeteries but you see Turks washing at the cisterns, previous to entering for prayer, or squatted on the benches, chanting passages from the sacred volume. Christians, I believe, are not admitted, but may look through the bars, and see the coffins of the defunct monarchs and children of the royal race. Each lies in his narrow sarcophagus, which is commonly flanked by huge candles, and covered with a rich embroidered pall. At the head of each coffin rises a slab, with a gilded inscription ; for the princesses, the slab is simple, not unlike our own monumental stones. The headstones of the tombs of the defunct princes are decorated with a turban, or, since the introduction of the latter article of dress, with the red fez. That of Mahmoud is decorated with the imperial aigrette.

In this dismal but splendid museum, I remarked two little tombs with little red fezzes, very small, and for very young heads evidently, which were lying under the little embroidered palls of state. I forget whether they had candles too ; but their little flame of life was soon extinguished, and there was no need of many pounds of wax to typify it. These were the tombs of Mahmoud's grandsons, nephews of the present Light of the Universe, and children of his sister, the wife of Halil Pacha. Little children die in all ways ; these of the much-maligned Mahometan royal race perished by the bowstring. Sultan Mahmoud (may he rest in glory !) strangled the one ; but, having some spark of human feeling, was so moved by the wretchedness and agony of the poor bereaved mother, his daughter, that his royal heart relented towards her, and he promised that, should she ever have another child, it should be allowed to live. He died ; and Abdul Medjid (may his name be blessed !), the debauched young man whom we just saw riding to the mosque, succeeded. His sister, whom he is said to have loved, became again a mother, and had a son. But she relied upon her father's word and her august brother's love, and hoped that this little one should be spared. The same accursed hand tore this infant out of its mother's bosom, and killed it. The poor woman's heart broke outright at this second calamity, and she died. But on her death-bed she sent for her brother, rebuked him as a perjurer and an assassin, and expired calling down the divine justice on his head. She lies now by the side of the two little fezzes.

Now I say this would be a fine subject for an oriental poem. The details are dramatic and noble, and could be grandly touched by a fine artist. If the mother had borne a daughter, the child would have been safe ; that perplexity might be pathetically depicted as agitating the bosom of the young wife, about to become a mother. A son is

born: you can see her despair and the pitiful look she casts on the child, and the way in which she hugs it every time the curtains of her door are removed. The Sultan hesitated probably; he allowed the infant to live for six weeks. He could not bring his royal soul to inflict pain. He yields at last; he is a martyr—to be pitied, not to be blamed. If he melts at his daughter's agony, he is a man and a father. There are men and fathers too in the much-maligned orient.

Then comes the second act of the tragedy. The new hopes, the fond yearnings, the terrified misgivings, the timid belief, and weak confidence; the child that is born—and dies smiling prettily—and the mother's heart is rent so, that it can love, or hope, or suffer no more. Allah is God! She sleeps by the little fezzes. Hark! the guns are booming over the water, and his Highness is coming from his prayers.

After the murder of that little child, it seems to me one can never look with anything but horror upon the butcherly Herod who ordered it. The death of the seventy thousand Janissaries ascends to historic dignity, and takes rank as war. But a great Prince and Light of the Universe, who procures abortions and throttles little babies, dwindles away into such a frightful insignificance of crime, that those may respect him who will. I pity their Excellencies the Ambassadors, who are obliged to smirk and cringe to such a rascal. To do the Turks justice—and two days' walk in Constantinople will settle this fact as well as a year's residence in the city—the people do not seem in the least animated by this Herodian spirit. I never saw more kindness to children than among all classes, more fathers walking about with little solemn Mahometans in red caps and big trousers, more business going on than in the toy quarter, and in the Atmeidan. Although you may see there the Thebaic stone set up by the Emperor Theodosius, and the bronze column of serpents which Murray says was brought from Delphi, but which my guide informed me was the very one exhibited by Moses in the wilderness, yet I found the examination of these antiquities much less pleasant than to look at the many troops of children assembled on the plain to play; and to watch them as they were dragged about in little queer arobas, or painted carriages, which are there kept for hire. I have a picture of one of them now in my eyes: a little green oval machine, with flowers rudely painted round the window, out of which two smiling heads are peeping, the pictures of happiness. An old, good-humoured, grey-bearded Turk is tugging the cart; and behind it walks a lady in a yakmac and yellow slippers, and a black female slave, grinning as usual, towards whom the little

coach-riders are looking. A small, sturdy, barefooted Mussulman is examining the cart with some feelings of envy: he is too poor to purchase a ride for himself and the round-faced puppy-dog, which he is hugging in his arms as young ladies in our country do dolls.

All the neighbourhood of the Atmeidan is exceedingly picturesque —the mosque court and cloister, where the Persians have their stalls of sweetmeats and tobacco; a superb sycamore-tree grows in the middle of this, overshadowing an aromatic fountain; great flocks of pigeons are settling in corners of the cloister, and barley is sold at the gates, with which the good-natured people feed them. From the Atmeidan you have a fine view of St. Sophia: and here stands a mosque which struck me as being much more picturesque and sumptuous —the Mosque of Sultan Achmed, with its six gleaming white minarets and its beautiful courts and trees. Any infidels may enter the court without molestation, and, looking through the barred windows of the mosque, have a view of its airy and spacious interior. A small audience of women was collected there when I looked in, squatted on the mats, and listening to a preacher, who was walking among them, and speaking with great energy. My dragoman interpreted to me the sense of a few words of his sermon: he was warning them of the danger of gadding about to public places, and of the immorality of too much talking; and, I daresay, we might have had more valuable information from him regarding the follies of womankind, had not a tall Turk clapped my interpreter on the shoulder, and pointed him to be off.

Although the ladies are veiled, and muffled with the ugliest dresses in the world, yet it appears their modesty is alarmed in spite of all the coverings which they wear. One day, in the bazaar, a fat old body, with diamond rings on her fingers, that were tinged with henné of a logwood colour, came to the shop where I was purchasing slippers, with her son, a young Aga of six years of age, dressed in a braïded frock-coat, with a huge tassel to his fez, exceeding fat, and of a most solemn demeanour. The young Aga came for a pair of shoes, and his contortions were so delightful as he tried them, that I remained looking on with great pleasure, wishing for Leech to be at hand to sketch his lordship and his fat mamma, who sat on the counter. That lady fancied I was looking at her, though, as far as I could see, she had the figure and complexion of a roly-poly pudding; and so, with quite a premature bashfulness, she sent me a message by the shoemaker, ordering me to walk away if I had made my purchases, for that ladies of her rank did not choose to be stared at by strangers; and I

was obliged to take my leave, though with sincere regret, for the little lord had just squeezed himself into an attitude than which I never saw anything more ludicrous in General Tom Thumb. When the ladies of the Seraglio come to that bazaar with their *cortège* of infernal black eunuchs, strangers are told to move on briskly. I saw a bevy of about eight of these, with their aides-de-camp; but they were wrapped up, and looked just as vulgar and ugly as the other women, and were not, I suppose, of the most beautiful sort. The poor devils are allowed to come out, half-a-dozen times in the year, to spend their little wretched allowance of pocket-money in purchasing trinkets and tobacco; all the rest of the time they pursue the beautiful duties of their existence in the walls of the sacred harem.

Though strangers are not allowed to see the interior of the cage in which these birds of Paradise are confined, yet many parts of the Seraglio are free to the curiosity of visitors, who choose to drop a backsheesh here and there. I landed one morning at the Seraglio point from Galata, close by an ancient pleasure-house of the defunct Sultan; a vast broad-brimmed pavilion, that looks agreeable enough to be a dancing-room for ghosts now: there is another summer-house, the Guide-book cheerfully says, whither the Sultan goes to sport with his women and *mutes*. A regiment of infantry, with their music at their head, were marching to exercise in the outer grounds of the Seraglio; and we followed them, and had an opportunity of seeing their evolutions, and hearing their bands, upon a fine green plain under the Seraglio walls, where stands one solitary column, erected in memory of some triumph of some Byzantian emperor.

There were three battalions of the Turkish infantry exercising here; and they seemed to perform their evolutions in a very satisfactory manner: that is, they fired all together, and charged and halted in very straight lines, and bit off imaginary cartridge-tops with great fierceness and regularity, and made all their ramrods ring to measure, just like so many Christians. The men looked small, young, clumsy, and ill-built; uncomfortable in their shabby European clothes; and about the legs, especially, seemed exceedingly weak and ill-formed. Some score of military invalids were lolling in the sunshine, about a fountain and a marble summer-house that stand on the ground, watching their comrades' manœuvres (as if they could never have enough of that delightful pastime); and these sick were much better cared for than their healthy companions. Each man had two dressing-gowns, one of white cotton, and an outer wrapper of warm brown woollen. Their heads were accommodated with wadded cotton

nightcaps; and it seemed to me, from their condition and from the excellent character of the military hospitals, that it would be much more wholesome to be ill than to be well in the Turkish service.

Facing this green esplanade, and the Bosphorus shining beyond it, rise the great walls of the outer Seraglio Gardens: huge masses of ancient masonry, over which peep the roofs of numerous kiosks and outhouses, amongst thick evergreens, planted so as to hide the beautiful frequenters of the place from the prying eyes and telescopes. We could not catch a glance of a single figure moving in these great pleasure-grounds. The road winds round the walls; and the outer park, which is likewise planted with trees, and diversified by garden-plots and cottages, had more the air of the outbuildings of a homely English park, than of a palace which we must all have imagined to be the most stately in the world. The most commonplace water-carts were passing here and there; roads were being repaired in the Macadamite manner; and carpenters were mending the park-palings, just as they do in Hampshire. The next thing you might fancy would be the Sultan walking out with a spud and a couple of dogs, on the way to meet the post-bag and the *Saint James's Chronicle.*

The palace is no palace at all. It is a great town of pavilions, built without order, here and there, according to the fancy of succeeding Lights of the Universe, or their favourites. The only row of domes which looked particularly regular or stately, were the kitchens. As you examined the buildings they had a ruinous, dilapidated look: they are not furnished, it is said, with particular splendour,—not a bit more elegantly than Miss Jones's seminary for young ladies, which we may be sure is much more comfortable than the extensive establishment of his Highness Abdul Medjid.

In the little stable I thought to see some marks of royal magnificence, and some horses worthy of the king of all kings. But the Sultan is said to be a very timid horseman: the animal that is always kept saddled for him did not look to be worth twenty pounds; and the rest of the horses in the shabby, dirty stalls, were small, ill-kept, common-looking brutes. You might see better, it seemed to me, at a country inn stable on any market-day.

The kitchens are the most sublime part of the Seraglio. There are nine of these great halls, for all ranks, from his Highness downwards, where many hecatombs are roasted daily, according to the accounts, and where cooking goes on with a savage Homeric grandeur. Chimneys are despised in these primitive halls; so that the roofs are black with the smoke of hundreds of furnaces, which escapes through

apertures in the domes above. These, too, give the chief light in the rooms, which streams downwards, and thickens and mingles with the smoke, and so murkily lights up hundreds of swarthy figures busy about the spits and the cauldrons. Close to the door by which we entered they were making pastry for the sultanas; and the chief pastrycook, who knew my guide, invited us courteously to see the process, and partake of the delicacies prepared for those charming lips. How those sweet lips must shine after eating these puffs! First, huge sheets of dough are rolled out till the paste is about as thin as silver paper: then an artist forms the dough-muslin into a sort of drapery, curling it round and round in many fanciful and pretty shapes, until it is all got into the circumference of a round metal tray in which it is baked. Then the cake is drenched in grease most profusely; and, finally, a quantity of syrup is poured over it, when the delectable mixture is complete. The moon-faced ones are said to devour immense quantities of this wholesome food; and, in fact, are eating grease and sweetmeats from morning till night. I don't like to think what the consequences may be, or allude to the agonies which the delicate creatures must inevitably suffer.

The good-natured chief pastrycook filled a copper basin with greasy puffs; and, dipping a dubious ladle into a large cauldron, containing several gallons of syrup, poured a liberal portion over the cakes, and invited us to eat. One of the tarts was quite enough for me: and I excused myself on the plea of ill-health from imbibing any more grease and sugar. But my companion, the dragoman, finished some forty puffs in a twinkling. They slipped down his opened jaws as the sausages do down clowns' throats in a pantomime. His moustaches shone with grease, and it dripped down his beard and fingers. We thanked the smiling chief pastrycook, and rewarded him handsomely for the tarts. It is something to have eaten of the dainties prepared for the ladies of the harem; but I think Mr. Cockle ought to get the names of the chief sultanas among the exalted patrons of his anti-bilious pills.

From the kitchens we passed into the second court of the Seraglio, beyond which is death. The Guide-book only hints at the dangers which would befall a stranger caught prying in the mysterious *first* court of the palace. I have read "Bluebeard," and don't care for peeping into forbidden doors; so that the second court was quite enough for me; the pleasure of beholding it being heightened, as it were, by the notion of the invisible danger sitting next door, with uplifted scimitar ready to fall on you—present though not seen.

A cloister runs along one side of this court ; opposite is the hall of the divan, "large but low, covered with lead, and gilt, after the Moorish manner, plain enough." The Grand Vizier sits in this place, and the ambassadors used to wait here, and be conducted hence on horseback, attired with robes of honour. But the ceremony is now, I believe, discontinued ; the English envoy, at any rate, is not allowed to receive any backsheesh, and goes away as he came, in the habit of his own nation. On the right is a door leading into the interior of the Seraglio ; *none pass through it but such as are sent for*, the Guide-book says : it is impossible to top the terror of that description.

About this door lads and servants were lolling, ichoglans and pages, with lazy looks and shabby dresses ; and among them, sunning himself sulkily on a bench, a poor old fat, wrinkled, dismal white eunuch, with little fat white hands, and a great head sunk into his chest, and two sprawling little legs that seemed incapable to hold up his bloated old body. He squeaked out some surly reply to my friend the dragoman, who, softened and sweetened by the tarts he had just been devouring, was, no doubt, anxious to be polite : and the poor worthy fellow walked away rather crestfallen at this return of his salutation, and hastened me out of the place.

The palace of the Seraglio, the cloister with marble pillars, the hall of the ambassadors, the impenetrable gate guarded by eunuchs and ichoglans, have a romantic look in print ; but not so in reality. Most of the marble is wood, almost all the gilding is faded, the guards are shabby, the foolish perspectives painted on the walls are half cracked off. The place looks like Vauxhall in the daytime.

We passed out of the second court under THE SUBLIME PORTE—which is like a fortified gate of a German town of the middle ages—into the outer court, round which are public offices, hospitals, and dwellings of the multifarious servants of the palace. This place is very wide and picturesque : there is a pretty church of Byzantine architecture at the further end ; and in the midst of the court a magnificent plane-tree, of prodigious dimensions and fabulous age according to the guides ; St. Sophia towers in the further distance : and from here, perhaps, is the best view of its light swelling domes and beautiful proportions. The Porte itself, too, forms an excellent subject for the sketcher, if the officers of the court will permit him to design it. I made the attempt, and a couple of Turkish beadles looked on very good-naturedly for some time at the progress of the drawing ; but a good number of other spectators speedily joined them, and made a crowd, which is not permitted, it would seem, in the Seraglio ; so I

was told to pack up my portfolio, and remove the cause of the disturbance, and lost my drawing of the Ottoman Porte.

I don't think I have anything more to say about the city which has not been much better told by graver travellers. I, with them, could see (perhaps it was the preaching of the politicians that warned me of the fact) that we are looking on at the last days of an empire; and heard many stories of weakness, disorder, and oppression. I even saw a Turkish lady drive up to Sultan Achmet's mosque *in a brougham.* Is not that a subject to moralize upon? And might one not draw endless conclusions from it, that the knell of the Turkish dominion is rung; that the European spirit and institutions once admitted can never be rooted out again; and that the scepticism prevalent amongst the higher orders must descend ere very long to the lower; and the cry of the muezzin from the mosque become a mere ceremony?

But as I only stayed eight days in this place, and knew not a syllable of the language, perhaps it is as well to pretermit any disquisitions about the spirit of the people. I can only say that they looked to be very good-natured, handsome, and lazy; that the women's yellow slippers are very ugly; that the kabobs at the shop hard by the Rope Bazaar are very hot and good; and that at the Armenian cookshops they serve you delicious fish, and a stout raisin wine of no small merit. There came in, as we sat and dined there at sunset, a good old Turk, who called for a penny fish, and sat down under a tree very humbly, and ate it with his own bread. We made that jolly old Mussulman happy with a quart of the raisin wine; and his eyes twinkled with every fresh glass, and he wiped his old beard delighted, and talked and chirped a good deal, and, I dare say, told us the whole state of the empire. He was the only Mussulman with whom I attained any degree of intimacy during my stay in Constantinople; and you will see that, for obvious reasons, I cannot divulge the particulars of our conversation.

"You have nothing to say, and you own it," says somebody: "then why write?" That question perhaps (between ourselves) I have put likewise; and yet, my dear sir, there are *some* things worth remembering even in this brief letter: that woman in the brougham is an idea of significance: that comparison of the Seraglio to Vauxhall in the daytime is a true and real one; from both of which your own great soul and ingenious philosophic spirit may draw conclusions, that I myself have modestly forborne to press. You are too clever to require a moral to be tacked to all the fables you read, as is done for children in the spelling-books; else I would tell you that the

government of the Ottoman Porte seems to be as rotten, as wrinkled, and as feeble as the old eunuch I saw crawling about it in the sun; that when the lady drove up in a brougham to Sultan Achmet, I felt that the schoolmaster was really abroad; and that the crescent will go out before that luminary, as meekly as the moon does before the sun.

## CHAPTER VIII.

### RHODES.

THE sailing of a vessel direct for Jaffa brought a great number of passengers together, and our decks were covered with Christian, Jew, and Heathen. In the cabin we were Poles and Russians, Frenchmen, Germans, Spaniards, and Greeks; on the deck were squatted several little colonies of people of different race and persuasion. There was a Greek Papa, a noble figure with a flowing and venerable white beard, who had been living on bread-and-water for I don't know how many years, in order to save a little money to make the pilgrimage to Jerusalem. There were several families of Jewish Rabbis, who celebrated their "feast of tabernacles" on board; their chief men performing worship twice or thrice a day, dressed in their pontifical habits, and bound with phylacteries: and there were Turks, who had their own ceremonies and usages, and wisely kept aloof from their neighbours of Israel.

The dirt of these children of captivity exceeds all possibility of description; the profusion of stinks which they raised, the grease of their venerable garments and faces, the horrible messes cooked in the filthy pots, and devoured with the nasty fingers, the squalor of mats, pots, old bedding, and foul carpets of our Hebrew friends, could hardly be painted by Swift, in his dirtiest mood, and cannot be, of course, attempted by my timid and genteel pen. What would they say in Baker Street to some sights with which our new friends favoured

us? What would your ladyship have said if you had seen the interesting Greek nun combing her hair over the cabin—combing it with the natural fingers, and, averse to slaughter, flinging the delicate little intruders, which she found in the course of her investigation, gently into the great cabin? Our attention was a good deal occupied in watching the strange ways and customs of the various comrades of ours.

The Jews were refugees from Poland, going to lay their bones to rest in the valley of Jehoshaphat, and performing with exceeding rigour the offices of their religion. At morning and evening you were sure to see the chiefs of the families, arrayed in white robes, bowing over their books, at prayer. Once a week, on the eve before the Sabbath, there was a general washing in Jewry, which sufficed until the ensuing Friday. The men wore long gowns and caps of fur, or

else broad-brimmed hats, or, in service time, bound on their heads little iron boxes, with the sacred name engraved on them. Among the lads there were some beautiful faces; and among the women your humble servant discovered one who was a perfect rosebud of beauty when first emerging from her Friday's toilette, and for a day or two afterwards, until each succeeding day's smut darkened those fresh and delicate cheeks of hers. We had some very rough weather in the

course of the passage from Constantinople to Jaffa, and the sea washed over and over our Israelitish friends and their baggages and bundles; but though they were said to be rich, they would not afford to pay for cabin shelter. One father of a family, finding his progeny half drowned in a squall, vowed he *would* pay for a cabin; but the weather was somewhat finer the next day, and he could not squeeze out his dollars, and the ship's authorities would not admit him except upon payment.

This unwillingness to part with money is not only found amongst the followers of Moses, but in those of Mahomet, and Christians too. When we went to purchase in the bazaars, after offering money for change, the honest fellows would frequently keep back several piastres, and when urged to refund, would give most dismally: and begin doling out penny by penny, and utter pathetic prayers to their customer not to take any more. I bought five or six pounds' worth of Broussa silks for the womankind, in the bazaar at Constantinople, and the rich Armenian who sold them begged for three-halfpence to pay his boat to Galata. There is something naïf and amusing in this exhibition of cheatery—this simple cringing and wheedling, and passion for twopence-halfpenny. It was pleasant to give a millionnaire beggar an alms, and laugh in his face and say, "There, Dives, there's a penny for you: be happy, you poor old swindling scoundrel, as far as a penny goes." I used to watch these Jews on shore, and making bargains with one another as soon as they came on board; the battle between vendor and purchaser was an agony—they shrieked, clasped hands, appealed to one another passionately; their handsome, noble faces assumed a look of woe—quite an heroic eagerness and sadness about a farthing.

Ambassadors from our Hebrews descended at Rhodes to buy provisions, and it was curious to see their dealings: there was our venerable Rabbi, who, robed in white and silver, and bending over his book at the morning service, looked like a patriarch, and whom I saw chaffering about a fowl with a brother Rhodian Israelite. How they fought over the body of that lean animal! The street swarmed with Jews: goggling eyes looked out from the old carved casements—hooked noses issued from the low antique doors—Jew boys driving donkeys, Hebrew mothers nursing children, dusky, tawdry, ragged young beauties and most venerable grey-bearded fathers were all gathered round about the affair of the hen! And at the same time that our Rabbi was arranging the price of it, his children were instructed to procure bundles of green branches to decorate the ship during their feast. Think of the centuries during which these wonderful people

have remained unchanged; and how, from the days of Jacob downwards, they have believed and swindled!

The Rhodian Jews, with their genius for filth, have made their quarter of the noble, desolate old town, the most ruinous and wretched of all. The escutcheons of the proud old knights are still carved over the doors, whence issue these miserable greasy hucksters and pedlars. The Turks respected these emblems of the brave enemies whom they had overcome, and left them untouched. When the French seized Malta they were by no means so delicate: they effaced armorial bearings with their usual hot-headed eagerness; and a few years after they had torn down the coats-of-arms of the gentry, the heroes of Malta and Egypt were busy devising heraldry for themselves, and were wild to be barons and counts of the empire.

The chivalrous relics at Rhodes are very superb. I know of no buildings whose stately and picturesque aspect seems to correspond better with one's notions of their proud founders. The towers and gates are warlike and strong, but beautiful and aristocratic: you see that they must have been high-bred gentlemen who built them. The edifices appear in almost as perfect a condition as when they were in the occupation of the noble Knights of St. John; and they have this advantage over modern fortifications, that they are a thousand times more picturesque. Ancient war condescended to ornament itself, and built fine carved castles and vaulted gates: whereas, to judge from Gibraltar and Malta, nothing can be less romantic than the modern military architecture; which sternly regards the fighting, without in the least heeding the war-paint. Some of the huge artillery with which the place was defended still lies in the bastions; and the touch-holes of the guns are preserved by being covered with rusty old corselets, worn by defenders of the fort three hundred years ago. The Turks, who battered down chivalry, seem to be waiting their turn of destruction now. In walking through Rhodes one is strangely affected by witnessing the signs of this double decay. For instance, in the streets of the knights, you see noble houses, surmounted by noble escutcheons of superb knights, who lived there, and prayed, and quarrelled, and murdered the Turks; and were the most gallant pirates of the inland seas; and made vows of chastity, and robbed and ravished; and, professing humility, would admit none but nobility into their order; and died recommending themselves to sweet St. John, and calmly hoping for heaven in consideration of all the heathen they had slain. When this superb fraternity was obliged to yield to courage as great as theirs, faith as sincere, and to robbers even more dexterous

and audacious than the noblest knight who ever sang a canticle to the Virgin, these halls were filled by magnificent Pashas and Agas, who lived here in the intervals of war, and having conquered its best champions, despised Christendom and chivalry pretty much as an Englishman despises a Frenchman. Now the famous house is let to a shabby merchant, who has his little beggarly shop in the bazaar; to a small officer, who ekes out his wretched pension by swindling, and who gets his pay in bad coin. Mahometanism pays in pewter now, in place of silver and gold. The lords of the world have run to seed. The powerless old sword frightens nobody now—the steel is turned to pewter too, somehow, and will no longer shear a Christian head off any shoulders. In the Crusades my wicked sympathies have always been with the Turks. They seem to me the better Christians of the two; more humane, less brutally presumptuous about their own merits, and more generous in esteeming their neighbours. As far as I can get at the authentic story, Saladin is a pearl of refinement compared to the brutal beef-eating Richard—about whom Sir Walter Scott has led all the world astray.

When shall we have a real account of those times and heroes—no good-humoured pageant, like those of the Scott romances—but a real authentic story to instruct and frighten honest people of the present day, and make them thankful that the grocer governs the world now in place of the baron? Meanwhile a man of tender feelings may be pardoned for twaddling a little over this sad spectacle of the decay of two of the great institutions of the world. Knighthood is gone—amen; it expired with dignity, its face to the foe: and old Mahometanism is lingering about just ready to drop. But it is unseemly to see such a Grand Potentate in such a state of decay: the son of Bajazet Ilderim insolvent; the descendants of the Prophet bullied by Calmucs and English and whippersnapper Frenchmen; the Fountain of Magnificence done up, and obliged to coin pewter! Think of the poor dear houris in Paradise, how sad they must look as the arrivals of the Faithful become less and less frequent every day. I can fancy the place beginning to wear the fatal Vauxhall look of the Seraglio, and which has pursued me ever since I saw it: the fountains of eternal wine are beginning to run rather dry, and of a questionable liquor; the ready-roasted-meat trees may cry, "Come eat me," every now and then, in a faint voice, without any gravy in it—but the Faithful begin to doubt about the quality of the victuals. Of nights you may see the houris sitting sadly under them, darning their faded muslins: Ali, Omar, and the Imaums are reconciled and have gloomy

consultations : and the Chief of the Faithful himself, the awful camel-driver, the supernatural husband of Khadijah, sits alone in a tumble-down kiosk, thinking moodily of the destiny that is impending over him ; and of the day when his gardens of bliss shall be as vacant as the bankrupt Olympus.

All the town of Rhodes has this appearance of decay and ruin, except a few consuls' houses planted on the sea-side, here and there, with bright flags flaunting in the sun ; fresh paint ; English crockery ; shining mahogany, &c.,—so many emblems of the new prosperity of *their* trade, while the old inhabitants were going to rack—the fine Church of St. John, converted into a mosque, is a ruined church, with a ruined mosque inside ; the fortifications are mouldering away, as much as time will let them. There was considerable bustle and stir about the little port ; but it was a bustle of people who looked for the most part to be beggars ; and I saw no shop in the bazaar that seemed to have the value of a pedlar's pack.

I took, by way of guide, a young fellow from Berlin, a journeyman shoemaker, who had just been making a tour in Syria, and who professed to speak both Arabic and Turkish quite fluently—which I thought he might have learned when he was a student at college, before he began his profession of shoemaking ; but I found he only knew about three words of Turkish, which were produced on every occasion, as I walked under his guidance through the desolate streets of the noble old town. We went out upon the lines of fortification, through an ancient gate and guard-house, where once a chapel probably stood, and of which the roofs were richly carved and gilded. A ragged squad of Turkish soldiers lolled about the gate now ; a couple of boys on a donkey ; a grinning slave on a mule ; a pair of women flapping along in yellow papooshes ; a basket-maker sitting under an antique carved portal, and chanting or howling as he plaited his osiers : a peaceful well of water, at which knights' chargers had drunk, and at which the double-boyed donkey was now refreshing himself—would have made a pretty picture for a sentimental artist. As he sits, and endeavours to make a sketch of this plaintive little comedy, a shabby dignitary of the island comes clattering by on a thirty-shilling horse, and two or three of the ragged soldiers leave their pipes to salute him as he passes under the Gothic archway.

The astonishing brightness and clearness of the sky under which the island seemed to bask, struck me as surpassing anything I had seen—not even at Cadiz, or the Piræus, had I seen sands so yellow,

or water so magnificently blue. The houses of the people along the shore were but poor tenements, with humble courtyards and gardens; but every fig-tree was gilded and bright, as if it were in an Hesperian orchard; the palms, planted here and there, rose with a sort of halo of light round about them; the creepers on the walls quite dazzled with the brilliancy of their flowers and leaves; the people lay in the cool shadows, happy and idle, with handsome solemn faces; nobody seemed to be at work; they only talked a very little, as if idleness and silence were a condition of the delightful shining atmosphere in which they lived.

We went down to an old mosque by the sea-shore, with a cluster of ancient domes hard by it, blazing in the sunshine, and carved all over with names of Allah, and titles of old pirates and generals who reposed there. The guardian of the mosque sat in the garden-court, upon a high wooden pulpit, lazily wagging his body to and fro, and singing the praises of the Prophet gently through his nose, as the breeze stirred through the trees overhead, and cast chequered and changing shadows over the paved court, and the little fountains, and the nasal psalmist on his perch. On one side was the mosque, into which you could see, with its white walls and cool matted floor, and quaint carved pulpit and ornaments, and nobody at prayers. In the middle distance rose up the noble towers and battlements of the knightly town, with the deep sea-line behind them.

It really seemed as if everybody was to have a sort of sober cheerfulness, and must yield to indolence under this charming atmosphere. I went into the courtyard by the sea-shore (where a few lazy ships were lying, with no one on board), and found it was the prison of the place. The door was as wide open as Westminster Hall. Some prisoners, one or two soldiers and functionaries, and some prisoners wives, were lolling under an arcade by a fountain; other criminals were strolling about here and there, their chains clinking quite cheerfully: and they and the guards and officials came up chatting quite friendly together, and gazed languidly over the portfolio, as I was endeavouring to get the likeness of one or two of these comfortable malefactors. One old and wrinkled she-criminal, whom I had selected on account of the peculiar hideousness of her countenance, covered it up with a dirty cloth, at which there was a general roar of laughter among this good-humoured auditory of cut-throats, pickpockets, and policemen. The only symptom of a prison about the place was a door, across which a couple of sentinels were stretched, yawning; while within lay three freshly-caught pirates, chained by the leg. They had

committed some murders of a very late date, and were awaiting sentence; but their wives were allowed to communicate freely with them: and it seemed to me, that if half-a-dozen friends would set them free, and they themselves had energy enough to move, the sentinels would be a great deal too lazy to walk after them.

The combined influence of Rhodes and Ramazan, I suppose, had taken possession of my friend the Schuster-gesell from Berlin. As soon as he received his fee, he cut me at once, and went and lay down by a fountain near the port, and ate grapes out of a dirty pocket-handkerchief. Other Christian idlers lay near him, dozing, or sprawling in the boats, or listlessly munching water-melons. Along the coffee-houses of the quay sat hundreds more, with no better employment; and the captain of the "Iberia" and his officers, and several of the passengers in that famous steamship, were in this company, being idle with all their might. Two or three adventurous young men went off to see the valley where the dragon was killed; but others, more susceptible of the real influence of the island, I am sure would not have moved though we had been told that the Colossus himself was taking a walk half a mile off.

## CHAPTER IX.

### THE WHITE SQUALL.

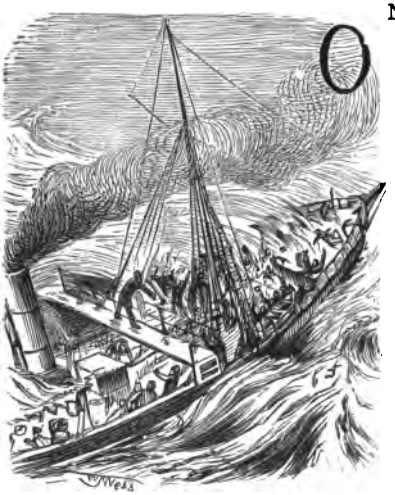

ON deck, beneath the awning,
I dozing lay and yawning;
It was the grey of dawning,
Ere yet the sun arose;
And above the funnel's roaring,
And the fitful wind's deploring,
I heard the cabin snoring
With universal nose.
I could hear the passengers snorting,
I envied their disporting,
Vainly I was courting
The pleasure of a doze.

So I lay, and wondered why light
Came not, and watched the twilight
And the glimmer of the skylight,
That shot across the deck;
And the binnacle pale and steady,
And the dull glimpse of the dead-eye,
And the sparks in fiery eddy,
That whirled from the chimney neck:
In our jovial floating prison
There was sleep from fore to mizen,
And never a star had risen
The hazy sky to speck.

Strange company we harboured;
We'd a hundred Jews to larboard,
Unwashed, uncombed, unbarbered,
Jews black, and brown, and grey;

With terror it would seize ye,
And make your souls uneasy,
To see those Rabbis greasy,
  Who did nought but scratch and pray:
Their dirty children pucking,
Their dirty saucepans cooking,
Their dirty fingers hooking
  Their swarming fleas away.

To starboard Turks and Greeks were,
Whiskered, and brown their cheeks were,
Enormous wide their breeks were,
  Their pipes did puff alway;
Each on his mat allotted,
In silence smoked and squatted,
Whilst round their children trotted,
  In pretty, pleasant play.
He can't but smile who traces
The smiles on those brown faces,
And the pretty prattling graces
  Of those small heathens gay.

And so the hours kept tolling,
And through the ocean rolling,
Went the brave "Iberia" bowling
Before the break of day ——
When a SQUALL upon a sudden
Came o'er the waters scudding;
And the clouds began to gather,
And the sea was lashed to lather,
And the lowering thunder grumbled,
And the lightning jumped and tumbled
And the ship, and all the ocean,
Woke up in wild commotion.
Then the wind set up a howling,
And the poodle-dog a yowling.
And the cocks began a crowing.
And the old cow raised a lowing,
As she heard the tempest blowing;
And fowls and geese did cackle,
And the cordage and the tackle
Began to shriek and crackle;

And the spray dashed o'er the funnels,
And down the deck in runnels;
And the rushing water soaks all,
From the seamen in the fo'ksal
To the stokers, whose black faces
Peer out of their bed-places;
And the captain he was bawling,
And the sailors pulling, hauling;
And the quarter-deck tarpauling
Was shivered in the squalling;
And the passengers awaken,
Most pitifully shaken;
And the steward jumps up, and hastens
For the necessary basins.

Then the Greeks they groaned and quivered,
And they knelt, and moaned, and shivered,
As the plunging waters met them,
And splashed and overset them;
And they call in their emergence
Upon countless saints and virgins;
And their marrowbones are bended,
And they think the world is ended.

And the Turkish women for'ard
Were frightened and behorror'd;
And, shrieking and bewildering,
The mothers clutched their children;
The men sung, "Allah Illah!
Mashallah Bismillah!"
As the warring waters doused them,
And splashed them and soused them;
And they called upon the Prophet,
And thought but little of it.

Then all the fleas in Jewry
Jumped up and bit like fury;
And the progeny of Jacob
Did on the main-deck wake up
(I wot those greasy Rabbins
Would never pay for cabins);

And each man moaned and jabbered in
His filthy Jewish gaberdine,
In woe and lamentation,
And howling consternation.
And the splashing water drenches
Their dirty brats and wenches ;
And they crawl from bales and benches,
In a hundred thousand stenches.

This was the White Squall famous
Which latterly o'ercame us,
And which all will well remember
On the 28th September ;
When a Prussian Captain of Lancers
(Those tight-laced, whiskered prancers)
Came on the deck astonished,
By that wild squall admonished,
And wondering cried, " Potztausend !
Wie ist der Sturm jetzt brausend ! "
And looked at Captain Lewis,
Who calmly stood and blew his
Cigar in all the bustle,
And scorned the tempest's tussle.
And oft we've thought thereafter
How he beat the storm to laughter ;
For well he knew his vessel
With that vain wind could wrestle ;
And when a wreck we thought her
And doomed ourselves to slaughter,
How gaily he fought her,
And through the hubbub brought her,
And, as the tempest caught her,
Cried, " GEORGE ! SOME BRANDY AND WATER !

And when, its force expended,
The harmless storm was ended,
And, as the sunrise splendid
Came blushing o'er the sea ;
I thought, as day was breaking
My little girls were waking,
And smiling, and making
A prayer at home for me.

## CHAPTER X.

### TELMESSUS—BEYROUT.

HERE should have been a poet in our company to describe that charming little bay of Glaucus, into which we entered on the 26th of September, in the first steamboat that ever disturbed its beautiful waters. You can't put down in prose that delicious episode of natural poetry; it ought to be done in a symphony, full of sweet melodies and swelling harmonies; or sung in a strain of clear crystal iambics, such as Milnes knows how to write. A mere map, drawn in words, gives the mind no notion of that exquisite nature. What do mountains become in type, or rivers in Mr. Vizetelly's best brevier? Here lies the sweet bay, gleaming peaceful in the rosy sunshine: green islands dip here and there in its waters: purple mountains swell circling round it; and towards them, rising from the bay, stretches a rich green plain, fruitful with herbs and various foliage, in the midst of which the white houses twinkle. I can see a little minaret, and some spreading palm-trees; but, beyond these, the description would answer as well for Bantry Bay as for Makri. You could write so far, nay, much more particularly and grandly, without seeing the place at all, and after reading Beaufort's "Caramania," which gives you not the least notion of it.

Suppose the great hydrographer of the Admiralty himself can't describe it, who surveyed the place; suppose Mr. Fellowes, who discovered it afterwards—suppose, I say, Sir John Fellowes, Knt., can't do it (and I defy any man of imagination to get an impression

of Telmessus from his book)—can you, vain man, hope to try? The effect of the artist, as I take it, ought to be, to produce upon his hearer's mind, by his art, an effect something similar to that produced on his own by the sight of the natural object. Only music, or the best poetry, can do this. Keats's "Ode to the Grecian Urn" is the best description I know of that sweet, old, silent ruin of Telmessus. After you have once seen it, the remembrance remains with you, like a tune from Mozart, which he seems to have caught out of heaven, and which rings sweet harmony in your ears for ever after! It's a benefit for all after life! You have but to shut your eyes, and think, and recall it, and the delightful vision comes smiling back, to your order!—the divine air—the delicious little pageant, which nature set before you on this lucky day.

Here is the entry made in the note-book on the eventful day:—"In the morning steamed into the bay of Glaucus—landed at Makri—cheerful old desolate village—theatre by the beautiful sea-shore—great fertility, oleanders—a palm-tree in the midst of the village, spreading out like a Sultan's aigrette—sculptured caverns, or tombs, up the mountain—camels over the bridge."

Perhaps it is best for a man of fancy to make his own landscape out of these materials: to group the couched camels under the plane-trees; the little crowd of wandering, ragged heathens come down to the calm water, to behold the nearing steamer; to fancy a mountain, in the sides of which some scores of tombs are rudely carved; pillars and porticos, and Doric entablatures. But it is of the little theatre that he must make the most beautiful picture—a charming little place of festival, lying out on the shore, and looking over the sweet bay and the swelling purple islands. No theatre-goer ever looked out on a fairer scene. It encourages poetry, idleness, delicious sensual reverie. O Jones! friend of my heart! would you not like to be a white-robed Greek, lolling languidly on the cool benches here, and pouring compliments (in the Ionic dialect) into the rosy ears of Neæra? Instead of Jones, your name should be Ionides; instead of a silk hat, you should wear a chaplet of roses in your hair: you would not listen to the choruses they were singing on the stage, for the voice of the fair one would be whispering a rendezvous for the *mesonuktiais horais*, and my Ionides would have no ear for aught beside. Yonder, in the mountain, they would carve a Doric cave temple, to receive your urn when all was done; and you would be accompanied thither by a dirge of the surviving Ionidæ. The caves of the dead are empty now, however, and their place knows them not any more among the festal haunts

of the living. But, by way of supplying the choric melodies sung here in old time, one of our companions mounted on the scene and spouted,

"My name is Norval."

On the same day we lay to for a while at another ruined theatre, that of Antiphilos. The Oxford men, fresh with recollections of the little-go, bounded away up the hill on which it lies to the ruin, measured the steps of the theatre, and calculated the width of the scene; while others, less active, watched them with telescopes from the ship's sides, as they plunged in and out of the stones and hollows.

Two days after the scene was quite changed. We were out of sight of the classical country, and lay in St. George's Bay, behind a huge mountain, upon which St. George fought the dragon, and rescued the lovely Lady Sabra, the King of Babylon's daughter. The Turkish fleet was lying about us, commanded by that Halil Pasha whose two children the two last Sultans murdered. The crimson flag, with the star and crescent, floated at the stern of his ship. Our diplomatist put on his uniform and cordons, and paid his Excellency a visit. He spoke in rapture, when he returned, of the beauty and order of the ship, and the urbanity of the infidel admiral. He sent us bottles of ancient Cyprus wine to drink: and the captain of her Majesty's ship, "Trump," alongside which we were lying, confirmed that good opinion of the Capitan Pasha which the reception of the above present led us to entertain, by relating many instances of his friendliness and hospitalities. Captain G—— said the Turkish ships were as well manned, as well kept, and as well manœuvred, as any vessels in any service; and intimated a desire to command a Turkish seventy-four, and a perfect willingness to fight her against a French ship of the same size. But I heartily trust he will neither embrace the Mahometan opinions, nor be called upon to engage any seventy-four whatever. If he do, let us hope he will have his own men to fight with. If the crew of the "Trump" were all like the crew of the captain's boat, they need fear no two hundred and fifty men out of any country, with any Joinville at their head. We were carried on shore by this boat. For two years, during which the "Trump" had been lying off Beyrout, none of the men but these eight had ever set foot on shore. Mustn't it be a happy life? We were landed at the busy quay of Beyrout, flanked by the castle that the fighting old commodore half battered down.

Along the Beyrout quays civilization flourishes under the flags of the consuls, which are streaming out over the yellow buildings in the

clear air. Hither she brings from England her produce of marine-stores and woollens, her crockeries, her portable soups, and her bitter ale. Hither she has brought politeness, and the last modes from Paris. They were exhibited in the person of a pretty lady, superintending the great French store, and who seeing a stranger sketching on the quay, sent forward a man with a chair to accommodate that artist, and greeted him with a bow and a smile, such as only can be found in France. Then she fell to talking with a young French officer with a beard, who was greatly smitten with her. They were making love just as they do on the Boulevard. An Arab porter left his bales, and the camel he was unloading, to come and look at the sketch. Two stumpy, flat-faced Turkish soldiers, in red caps and white undresses, peered over the paper. A noble little Lebanonian girl, with a deep yellow face, and curly dun-coloured hair, and a blue tattooed chin, and for all clothing a little ragged shift of blue cloth, stood by like a little statue, holding her urn, and stared with wondering brown eyes. How magnificently blue the water was!—how bright the flags and buildings as they shone above it, and the lines of the rigging tossing in the bay! The white crests of the blue waves jumped and sparkled like quicksilver; the shadows were as broad and cool as the lights were brilliant and rosy; the battered old towers of the commodore looked quite cheerful in the delicious atmosphere; and the mountains beyond were of an amethyst colour. The French officer and the lady went on chattering quite happily about love, the last new bonnet, or the battle of Isly, or the "Juif Errant." How neatly her gown and sleeves fitted her pretty little person! We had not seen a woman for a month, except honest Mrs. Flanigan, the stewardess, and the ladies of our party, and the tips of the noses of the Constantinople beauties as they passed by leering from their yakmacs, waddling and plapping in their odious yellow papooshes.

And this day is to be marked with a second white stone, for having given the lucky writer of the present, occasion to behold a second beauty. This was a native Syrian damsel, who bore the sweet name of Mariam. So it was she stood as two of us (I mention the number for fear of scandal) took her picture.

So it was that the good-natured black cook looked behind her young mistress, with a benevolent grin, that only the admirable Leslie could paint.

Mariam was the sister of the young guide whom we hired to show us through the town, and to let us be cheated in the purchase of gilt scarfs and handkerchiefs, which strangers think proper to buy.

And before the following authentic drawing could be made, many were the stratagems the wily artists were obliged to employ, to subdue the shyness of the little Mariam. In the first place, she would stand behind the door (from which in the darkness her beautiful black eyes gleamed out like penny tapers); nor could the entreaties of her brother and mamma bring her from that hiding-place. In order to conciliate the latter, we began by making a picture of her too—that is, not of her, who was an enormous old fat woman in yellow, quivering all over with strings of pearls, and necklaces of sequins, and other ornaments, the which descended from her neck, and down her ample

stomacher: we did not depict that big old woman, who would have been frightened at an accurate representation of her own enormity; but an ideal being, all grace and beauty, dressed in her costume, and still simpering before me in my sketch-book like a lady in a book of fashions.

This portrait was shown to the old woman, who handed it over to the black cook, who, grinning, carried it to little Mariam—and the result was, that the young creature stepped forward, and submitted; and has come over to Europe as you see.

A very snug and happy family did this of Mariam's appear to be

If you could judge by all the laughter and giggling, by the splendour of the women's attire, by the neatness of the little house, prettily decorated with arabesque paintings, neat mats, and gay carpets, they were a family well to do in the Beyrout world, and lived with as much comfort as any Europeans. They had one book; and, on the wall of the principal apartment, a black picture of the Virgin, whose name is borne by pretty Mariam.

The camels and the soldiers, the bazaars and khans, the fountains and awnings, which chequer, with such delightful variety of light and shade, the alleys and markets of an Oriental town, are to be seen in Beyrout in perfection; and an artist might here employ himself for months with advantage and pleasure. A new costume was here added to the motley and picturesque assembly of dresses. This was the dress of the blue-veiled women from the Lebanon, stalking solemnly through the markets, with huge horns, near a yard high, on their foreheads. For thousands of years, since the time the Hebrew prophets wrote, these horns have so been exalted in the Lebanon.

At night Captain Lewis gave a splendid ball and supper to the "Trump." We had the "Trump's" band to perform the music; and a grand sight it was to see the captain himself enthusiastically leading on the drum. Blue lights and rockets were burned from the yards of our ship; which festive signals were answered presently from the "Trump," and from another English vessel in the harbour.

They must have struck the Capitan Pasha with wonder, for he sent his secretary on board of us to inquire what the fireworks meant. And the worthy Turk had scarcely put his foot on the deck, when he found himself seized round the waist by one of the "Trump's" officers, and whirling round the deck in a waltz, to his own amazement, and the huge delight of the company. His face of wonder and gravity, as he went on twirling, could not have been exceeded by that of a dancing dervish at Scutari; and the manner in which he managed to *enjamber* the waltz excited universal applause.

I forget whether he accommodated himself to European ways so much further as to drink champagne at supper-time; to say that he did would be telling tales out of school, and might interfere with the future advancement of that jolly dancing Turk.

We made acquaintance with another of the Sultan's subjects, who, I fear, will have occasion to doubt of the honour of the English nation after the foul treachery with which he was treated.

Among the occupiers of the little bazaar watchboxes, vendors of

embroidered handkerchiefs and other articles of showy Eastern haberdashery, was a good-looking, neat young fellow, who spoke English very fluently, and was particularly attentive to all the passengers on board our ship. This gentleman was not only a pocket-handkerchief merchant in the bazaar, but earned a further livelihood by letting out mules and donkeys; and he kept a small lodging-house, or inn, for travellers, as we were informed.

No wonder he spoke good English, and was exceedingly polite and well-bred; for the worthy man had passed some time in England, and in the best society too. That humble haberdasher at Beyrout had been a lion here, at the very best houses of the great people, and had actually made his appearance at Windsor, where he was received as a Syrian Prince, and treated with great hospitality by royalty itself.

I don't know what waggish propensity moved one of the officers of the "Trump" to say that there was an equerry of his Royal Highness the Prince on board, and to point me out as the dignified personage in question. So the Syrian Prince was introduced to the royal equerry, and a great many compliments passed between us. I even had the audacity to state that on my very last interview with my royal master, his Royal Highness had said, "Colonel Titmarsh, when you go to Beyrout, you will make special inquiries regarding my interesting friend Cogia Hassan."

Poor Cogia Hassan (I forget whether that was his name, but it is as good as another) was overpowered with this royal message; and we had an intimate conversation together, at which the waggish officer of the "Trump" assisted with the greatest glee.

But see the consequences of deceit! The next day, as we were getting under way, who should come on board but my friend the Syrian Prince, most eager for a last interview with the Windsor equerry; and he begged me to carry his protestations of unalterable fidelity to the gracious consort of her Majesty. Nor was this all. Cogia Hassan actually produced a great box of sweetmeats, of which he begged my excellency to accept, and a little figure of a doll dressed in the costume of Lebanon. Then the punishment of imposture began to be felt severely by me. How to accept the poor devil's sweetmeats? How to refuse them? And as we know that one fib leads to another, so I was obliged to support the first falsehood by another; and putting on a dignified air—"Cogia Hassan," says I, "I am surprised you don't know the habits of the British Court better, and are not aware that our gracious master solemnly forbids his servants to accept any sort of backsheesh upon our travels."

So Prince Cogia Hassan went over the side with his chest of sweetmeats, but insisted on leaving the doll, which may be worth twopence-halfpenny; of which, and of the costume of the women of Lebanon, the following is an accurate likeness :—

## CHAPTER XI.

### A DAY AND NIGHT IN SYRIA.

WHEN, after being for five whole weeks at sea, with a general belief that at the end of a few days the marine malady leaves you for good, you find that a brisk wind and a heavy rolling swell create exactly the same inward effects which they occasioned at the very commencement of the voyage—you begin to fancy that you are unfairly dealt with: and I, for my part, had thought of complaining to the company of this atrocious violation of the rules of their prospectus; but we were perpetually coming to anchor in various ports, at which intervals of peace and good humour were restored to us.

On the 3rd of October our cable rushed with a huge rattle into the blue sea before Jaffa, at a distance of considerably more than a mile off the town, which lay before us very clear, with the flags of the consuls flaring in the bright sky, and making a cheerful and hospitable show. The houses a great heap of sun-baked stones, surmounted here and there by minarets and countless little whitewashed domes; a few date-trees spread out their fan-like heads over these dull-looking buildings; long sands stretched away on either side, with low purple hills behind them; we could see specks of camels crawling over these yellow plains; and those persons who were about to land, had the leisure to behold the sea-spray flashing over the sands, and over a heap of black rocks which lie before the entry to the town. The

swell is very great, the passage between the rocks narrow, and the danger sometimes considerable. So the guide began to entertain the ladies and other passengers in the huge country boat which brought us from the steamer, with an agreeable story of a lieutenant and eight seamen of one of her Majesty's ships, who were upset, dashed to pieces, and drowned upon these rocks, through which two men and two boys, with a very moderate portion of clothing, each

standing and pulling half an oar—there were but two oars between them, and another by way of rudder—were endeavouring to guide us.

When the danger of the rocks and surf was passed, came another danger of the hideous brutes in brown skins and the briefest shirts, who came towards the boat, straddling through the water with outstretched arms, grinning and yelling their Arab invitations to mount their shoulders. I think these fellows frightened the ladies still more than the rocks and the surf; but the poor creatures were obliged to submit; and, trembling, were accommodated somehow upon the mahogany backs of these ruffians, carried through the shallows, and flung up to a ledge before the city gate, where crowds more of dark people were swarming, howling after their fashion. The gentlemen,

meanwhile, were having arguments about the eternal backsheesh with the roaring Arab boatmen; and I recall with wonder and delight especially, the curses and screams of one small and extremely loud-lunged fellow, who expressed discontent at receiving a five, instead of a six piastre piece. But how is one to know, without possessing the language? Both coins are made of a greasy pewtery sort of tin; and I thought the biggest was the most valuable: but the fellow showed a sense of their value, and a disposition seemingly to cut any man's throat who did not understand it. Men's throats have been cut for a less difference before now.

Being cast upon the ledge, the first care of our gallantry was to look after the ladies, who were scared and astonished by the naked savage brutes, who were shouldering the poor things to and fro; and bearing them through these and a dark archway, we came into a street crammed with donkeys and their packs and drivers, and towering camels with leering eyes looking into the second-floor rooms, and huge splay feet, through which *mesdames et mesdemoiselles* were to be conducted. We made a rush at the first open door, and passed comfortably under the heels of some horses gathered under the arched court, and up a stone staircase, which turned out to be that of the Russian consul's house. His people welcomed us most cordially to his abode, and the ladies and the luggage (objects of our solicitude) were led up many stairs and across several terraces to a most comfortable little room, under a dome of its own, where the representative of Russia sat. Women with brown faces and draggle-tailed coats and turbans, and wondering eyes, and no stays, and blue beads and gold coins hanging round their necks, came to gaze, as they passed, upon the fair neat Englishwomen. Blowsy black cooks puffing over fires and the strangest pots and pans on the terraces, children paddling about in long striped robes, interrupted their sports or labours to come and stare; and the consul, in his cool domed chamber, with a lattice overlooking the sea, with clean mats, and pictures of the Emperor, the Virgin, and St. George, received the strangers with smiling courtesies, regaling the ladies with pomegranates and sugar, the gentlemen with pipes of tobacco, whereof the fragrant tubes were three yards long.

The Russian amenities concluded, we left the ladies still under the comfortable, cool dome of the Russian consulate, and went to see our own representative. The streets of the little town are neither agreeable to horse nor foot travellers. Many of the streets are mere flights of rough steps, leading abruptly into private houses: you pass

under archways and passages numberless ; a steep, dirty labyrinth of stone-vaulted stables and sheds occupies the ground-floor of the habitations ; and you pass from flat to flat of the terraces ; at various irregular corners of which, little chambers, with little private domes, are erected, and the people live seemingly as much upon the terrace as in the room.

We found the English consul in a queer little arched chamber, with a strange old picture of the King's arms to decorate one side of it : and here the consul, a demure old man, dressed in red flowing robes, with a feeble janissary bearing a shabby tin-mounted staff, or mace, to denote his office, received such of our nation as came to him for hospitality. He distributed pipes and coffee to all and every one ; he made us a present of his house and all his beds for the night, and went himself to lie quietly on the terrace ; and for all this hospitality he declined to receive any reward from us, and said he was but doing his duty in taking us in. This worthy man, I thought, must doubtless be very well paid by our Government for making such sacrifices ; but it appears that he does not get one single farthing, and that the greater number of our Levant consuls are paid at a similar rate of easy remuneration. If we have bad consular agents, have we a right to complain ? If the worthy gentleman cheat occasionally, can we reasonably be angry ? But in travelling through these countries, English people, who don't take into consideration the miserable poverty and scanty resources of their country, and are apt to brag and be proud of it, have their vanity hurt by seeing the representatives of every nation but their own well and decently maintained, and feel ashamed at sitting down under the shabby protection of our mean consular flag.

The active young men of our party had been on shore long before us, and seized upon all the available horses in the town ; but we relied upon a letter from Halil Pasha, enjoining all governors and pashas to help us in all ways : and hearing we were the bearers of this document, the cadi and vice-governor of Jaffa came to wait upon the head of our party ; declared that it was his delight and honour to set eyes upon us ; that he would do everything in the world to serve us ; that there were no horses, unluckily, but he would send and get some in three hours ; and so left us with a world of grinning bows and many choice compliments from one side to the other, which came to each filtered through an obsequious interpreter. But hours passed, and the clatter of horses' hoofs was not heard. We had our dinner of eggs and flaps of bread, and the sunset gun fired : we had our pipes

and coffee again, and the night fell. Is this man throwing dirt upon us? we began to think. Is he laughing at our beards, and are our mothers' graves ill-treated by this smiling, swindling cadi? We determined to go and seek in his own den this shuffling dispenser of infidel justice. This time we would be no more bamboozled by compliments; but we would use the language of stern expostulation, and, being roused, would let the rascal hear the roar of the indignant British lion; so we rose up in our wrath. The poor consul got a lamp for us with a bit of wax-candle, such as I wonder his means could afford; the shabby janissary marched ahead with his tin mace; the two laquais-de-place, that two of our company had hired, stepped forward, each with an old sabre, and we went clattering and stumbling down the streets of the town, in order to seize upon this cadi in his own divan. I was glad, for my part (though outwardly majestic and indignant in demeanour), that the horses had not come, and that we had a chance of seeing this little queer glimpse of Oriental life, which the magistrate's faithlessness procured for us.

As piety forbids the Turks to eat during the weary daylight hours of the Ramazan, they spend their time profitably in sleeping until the welcome sunset, when the town wakens: all the lanterns are lighted up; all the pipes begin to puff, and the narghilés to bubble; all the sour-milk-and-sherbet-men begin to yell out the excellence of their wares; all the frying-pans in the little dirty cookshops begin to friz, and the pots to send forth a steam: and through this dingy, ragged, bustling, beggarly, cheerful scene, we began now to march towards the Bow Street of Jaffa. We bustled through a crowded narrow archway which led to the cadi's police-office, entered the little room, atrociously perfumed with musk, and passing by the rail-board, where the common sort stood, mounted the stage upon which his worship and friends sat, and squatted down on the divans in stern and silent dignity. His honour ordered us coffee, his countenance evidently showing considerable alarm. A black slave, whose duty seemed to be to prepare this beverage in a side-room with a furnace, prepared for each of us about a teaspoonful of the liquor: his worship's clerk, I presume, a tall Turk of a noble aspect, presented it to us; and having lapped up the little modicum of drink, the British lion began to speak.

All the other travellers (said the lion with perfect reason) have good horses and are gone; the Russians have got horses, the Spaniards have horses, the English have horses, but we, we vizirs in our country, coming with letters of Halil Pasha, are laughed at, spit

upon! Are Halil Pasha's letters dirt, that you attend to them in this way? Are British lions dogs that you treat them so?—and so on. This speech with many variations was made on our side for a quarter of an hour; and we finally swore that unless the horses were forthcoming we would write to Halil Pasha the next morning, and to his Excellency the English Minister at the Sublime Porte. Then you should have heard the chorus of Turks in reply: a dozen voices rose up from the divan, shouting, screaming, ejaculating, expectorating (the Arabic spoken language seems to require a great employment of the two latter oratorical methods), and uttering what the meek interpreter did not translate to us, but what I dare say were by no means complimentary phrases towards us and our nation. Finally, the palaver concluded by the cadi declaring that by the will of heaven horses should be forthcoming at three o'clock in the morning; and that if not, why, then, we might write to Halil Pasha.

This posed us, and we rose up and haughtily took leave. I should like to know that fellow's real opinion of us lions very much: and especially to have had the translation of the speeches of a huge-breeched turbaned roaring infidel, who looked and spoke as if he would have liked to fling us all into the sea, which was hoarsely murmuring under our windows an accompaniment to the concert within.

We then marched through the bazaars, that were lofty and grim, and pretty full of people. In a desolate broken building, some hundreds of children were playing and singing; in many corners sat parties over their water-pipes, one of whom every now and then would begin twanging out a most queer chant; others there were playing at casino—a crowd squatted around the squalling gamblers, and talking and looking on with eager interest. In one place of the bazaar we found a hundred people at least listening to a story-teller who delivered his tale with excellent action, voice, and volubility: in another they were playing a sort of thimblerig with coffee-cups, all intent upon the game, and the player himself very wild lest one of our party, who had discovered where the pea lay, should tell the company. The devotion and energy with which all these pastimes were pursued, struck me as much as anything. These people have been playing thimblerig and casino; that story-teller has been shouting his tale of Antar for forty years; and they are just as happy with this amusement now as when first they tried it. Is there no ennui in the Eastern countries, and are blue-devils not allowed to go abroad there?

From the bazaars we went to see the house of Mustapha, said to be the best house and the greatest man of Jaffa. But the great man had absconded suddenly, and had fled into Egypt. The Sultan had made a demand upon him for sixteen thousand purses, 80,000*l.*—Mustapha retired—the Sultan pounced down upon his house, and his goods, his horses and his mules. His harem was desolate. Mr. Milnes could have written six affecting poems, had he been with us, on the dark loneliness of that violated sanctuary. We passed from hall to hall, terrace to terrace—a few fellows were slumbering on the naked floors, and scarce turned as we went by them. We entered Mustapha's particular divan—there was the raised floor, but no bearded friends squatting away the night of Ramazan; there was the little coffee furnace, but where was the slave and the coffee and the glowing embers of the pipes? Mustapha's favourite passages from the Koran were still painted up on the walls, but nobody was the wiser for them. We walked over a sleeping negro, and opened the windows which looked into his gardens. The horses and donkeys, the camels and mules were picketed there below, but where is the said Mustapha? From the frying-pan of the Porte, has he not fallen into the fire of Mehemet Ali? And which is best, to broil or to fry? If it be but to read the "Arabian Nights" again on getting home, it is good to have made this little voyage and seen these strange places and faces.

Then we went out through the arched lowering gateway of the town into the plain beyond, and that was another famous and brilliant scene of the "Arabian Nights." The heaven shone with a marvellous brilliancy—the plain disappeared far in the haze—the towers and battlements of the town rose black against the sky—old outlandish trees rose up here and there—clumps of camels were couched in the rare herbage—dogs were baying about—groups of men lay sleeping under their haicks round about—round about the tall gates many lights were twinkling—and they brought us water-pipes and sherbet—and we wondered to think that London was only three weeks off.

Then came the night at the consul's. The poor demure old gentleman brought out his mattresses; and the ladies sleeping round on the divans, we lay down quite happy; and I for my part intended to make as delightful dreams as Alnaschar; but—lo, the delicate mosquito sounded his horn: the active flea jumped up, and came to feast on Christian flesh (the Eastern flea bites more bitterly than the most savage bug in Christendom), and the bug—oh, the accursed! Why was he made? What duty has that infamous ruffian to perform in

the world, save to make people wretched? Only Bulwer in his most pathetic style could describe the miseries of that night—the moaning, the groaning, the cursing, the tumbling, the blistering, the infamous despair and degradation! I heard all the cocks in Jaffa crow; the children crying, and the mothers hushing them; the donkeys braying fitfully in the moonlight; at last, I heard the clatter of hoofs below, and the hailing of men. It was three o'clock, the horses were actually come; nay, there were camels likewise; asses and mules, pack-saddles and drivers, all bustling together under the moonlight in the cheerful street—and the first night in Syria was over.

## CHAPTER XII.

### FROM JAFFA TO JERUSALEM.

IT took an hour or more to get our little caravan into marching order, to accommodate all the packs to the horses, the horses to the riders; to see the ladies comfortably placed in their litter, with a sleek and large black mule fore and aft, a groom to each mule, and a tall and exceedingly good-natured and mahogany-coloured infidel to walk by the side of the carriage, to balance it as it swayed to and fro, and to offer his back as a step to the inmates whenever they were minded to ascend or alight. These three fellows, fasting through the Ramazan, and over as rough a road, for the greater part, as ever shook mortal bones, performed their fourteen hours' walk of near forty miles with the most admirable courage, alacrity, and good humour. They once or twice drank water on the march, and so far infringed the rule; but they refused all bread or edible refreshment offered to them, and tugged on with an energy that the best camel, and I am sure the best Christian, might envy. What a lesson of good-humoured endurance it was to certain Pall Mall Sardanapaluses, who grumble if club sofa cushions are not soft enough!

If I could write sonnets at leisure, I would like to chronicle in fourteen lines my sensations on finding myself on a high Turkish saddle, with a pair of fire-shovel stirrups and worsted reins, red padded saddle-cloth, and innumerable tags, fringes, glass-beads, ends of rope, to decorate the harness of the horse, the gallant steed on which I was

about to gallop into Syrian life. What a figure we cut in the moonlight, and how they would have stared in the Strand! Ay, or in Leicestershire, where I warrant such a horse and rider are not often visible! The shovel stirrups are deucedly short; the clumsy leathers cut the shins of some equestrians abominably; you sit over your horse as it were on a tower, from which the descent would be very easy, but for the big peak of the saddle. A good way for the inexperienced is to put a stick or umbrella across the saddle peak again, so that it is next to impossible to go over your horse's neck. I found this a vast comfort in going down the hills, and recommend it conscientiously to other dear simple brethren of the city.

Peaceful men, we did not ornament our girdles with pistols, yataghans, &c., such as some pilgrims appeared to bristle all over with; and as a lesson to such rash people, a story may be told which was narrated to us at Jerusalem, and carries a wholesome moral. The Honourable Hoggin Armer, who was lately travelling in the East, wore about his stomach two brace of pistols, of such exquisite finish and make, that a Sheikh, in the Jericho country, robbed him merely for the sake of the pistols. I don't know whether he has told the story to his friends at home.

Another story about Sheikhs may here be told àpropos. That celebrated Irish Peer, Lord Oldgent (who was distinguished in the Buckinghamshire Dragoons), having paid a sort of black mail to the Sheikh of Jericho country, was suddenly set upon by another Sheikh, who claimed to be the real Jerichonian governor; and these twins quarrelled over the body of Lord Oldgent, as the widows for the innocent baby before Solomon. There was enough for both—but these digressions are interminable.

The party got under way at near four o'clock: the ladies in the litter, the French *femme-de-chambre* manfully caracoling on a grey horse; the cavaliers, like your humble servant, on their high saddles; the domestics, flunkies, guides, and grooms, on all sorts of animals,—some fourteen in all. Add to these, two most grave and stately Arabs in white beards, white turbans, white haicks and raiments; sabres curling round their military thighs, and immense long guns at their backs. More venerable warriors I never saw; they went by the side of the litter soberly prancing. When we emerged from the steep clattering streets of the city into the grey plains, lighted by the moon and starlight, these militaries rode onward, leading the way through the huge avenues of strange diabolical-looking prickly pears (plants that look as if they had grown in Tartarus), by which the first mile or two

of route from the city is bounded; and as the dawn arose before us, exhibiting first a streak of grey, then of green, then of red in the sky, it was fine to see these martial figures defined against the rising light. The sight of that little cavalcade, and of the nature around it, will always remain with me, I think, as one of the freshest and most delightful sensations I have enjoyed since the day I first saw Calais pier. It was full day when they gave their horses a drink at a large pretty Oriental fountain, and then presently we entered the open plain—the famous plain of Sharon—so fruitful in roses once, now hardly cultivated, but always beautiful and noble.

Here presently, in the distance, we saw another cavalcade pricking over the plain. Our two white warriors spread to the right and left, and galloped to reconnoitre. We, too, put our steeds to the canter, and handling our umbrellas as Richard did his lance against Saladin, went undaunted to challenge this caravan. The fact is, we could distinguish that it was formed of the party of our pious friends the Poles, and we hailed them with cheerful shouting, and presently the two caravans joined company, and scoured the plain at the rate of near four miles per hour. The horse-master, a courier of this company, rode three miles for our one. He was a broken-nosed Arab, with pistols, a sabre, a fusee, a yellow Damascus cloth flapping over his head, and his nose ornamented with diachylon. He rode a hog-necked grey Arab, bristling over with harness, and jumped, and whirled, and reared, and halted, to the admiration of all.

Scarce had the diachylonian Arab finished his evolutions, when lo! yet another cloud of dust was seen, and another party of armed and glittering horsemen appeared. They, too, were led by an Arab, who was followed by two janissaries, with silver maces shining in the sun. 'Twas the party of the new American Consul-General of Syria and Jerusalem, hastening to that city, with the inferior consuls of Ramleh and Jaffa to escort him. He expects to see the Millennium in three years, and has accepted the office of consul at Jerusalem, so as to be on the spot in readiness.

When the diachylon Arab saw the American Arab, he straightway galloped his steed towards him, took his pipe, which he delivered at his adversary in guise of a jereed, and galloped round and round, and in and out, and there and back again, as in a play of war. The American replied in a similar playful ferocity—the two warriors made a little tournament for us there on the plains before Jaffa, in the which diachylon, being a little worsted, challenged his adversary to a race, and fled away on his grey, the American following on his bay. Here poor

sticking-plaster was again worsted, the Yankee contemptuously riding round him, and then declining further exercise.

What more could mortal man want? A troop of knights and paladins could have done no more. In no page of Walter Scott have I read a scene more fair and sparkling. The sober warriors of our escort did not join in the gambols of the young men. There they rode soberly, in their white turbans, by their ladies' litter, their long guns rising up behind them.

There was no lack of company along the road : donkeys numberless, camels by twos and threes ; now a mule-driver, trudging along the road, chanting a most queer melody ; now a lady, in white veil, black mask, and yellow papooshes, bestriding her ass, and followed by her husband,—met us on the way ; and most people gave a salutation. Presently we saw Ramleh, in a smoking mist, on the plain before us, flanked to the right by a tall lonely tower, that might have held the bells of some *moutier* of Caen or Evreux. As we entered, about three hours and a half after starting, among the white domes and stone houses of the little town, we passed the place of tombs. Two women were sitting on one of them,—the one bending her head towards the stone, and rocking to and fro, and moaning out a very sweet, pitiful lamentation. The American consul invited us to breakfast at the house of his subaltern, the hospitable one-eyed Armenian, who represents the United States at Jaffa. The stars and stripes were flaunting over his terraces, to which we ascended, leaving our horses to the care of a multitude of roaring, ragged Arabs beneath, who took charge of and fed the animals, though I can't say in the least why ; but, in the same way as getting off my horse on entering Jerusalem, I gave the rein into the hand of the first person near me, and have never heard of the worthy brute since. At the American consul's we were served first with rice soup in pishpash, flavoured with cinnamon and spice ; then with boiled mutton, then with stewed ditto and tomatoes ; then with fowls swimming in grease ; then with brown ragoûts belaboured with onions ; then with a smoking pilaff of rice : several of which dishes I can pronounce to be of excellent material and flavour. When the gentry had concluded this repast, it was handed to a side-table, where the commonalty speedily discussed it. We left them licking their fingers as we hastened away upon the second part of the ride.

And as we quitted Ramleh, the scenery lost that sweet and peaceful look which characterizes the pretty plain we had traversed ; and the sun, too, rising in the heaven, dissipated all those fresh, beautiful tints in which God's world is clothed of early morning, and which city people

have so seldom the chance of beholding. The plain over which we rode looked yellow and gloomy; the cultivation little or none; the land across the roadside fringed, for the most part, with straggling wild carrot plants; a patch of green only here and there. We passed several herds of lean, small, well-conditioned cattle: many flocks of black goats, tended now and then by a ragged negro shepherd, his long gun slung over his back, his hand over his eyes to shade them as he stared at our little cavalcade. Most of the half-naked countryfolks we met, had this dismal appendage to Eastern rustic life; and the weapon could hardly be one of mere defence, for, beyond the faded skull-cap, or tattered coat of blue or dirty white, the brawny, brown-chested, solemn-looking fellows had nothing seemingly to guard. As before, there was no lack of travellers on the road: more donkeys trotted by, looking sleek and strong; camels singly and by pairs, laden with a little humble ragged merchandise, on their way between the two towns. About noon we halted eagerly at a short distance from an Arab village and well, where all were glad of a drink of fresh water. A village of beavers, or a colony of ants, make habitations not unlike these dismal huts piled together on the plain here. There were no single huts along the whole line of road; poor and wretched as they are, the Fellahs huddle all together for protection from the other thieves their neighbours. The government (which we restored to them) has no power to protect them, and is only strong enough to rob them. The women, with their long blue gowns and ragged veils, came to and fro with pitchers on their heads. Rebecca had such an one when she brought drink to the lieutenant of Abraham. The boys came staring round, bawling after us with their fathers for the inevitable backsheesh. The village dogs barked round the flocks, as they were driven to water or pasture.

We saw a gloomy, not very lofty-looking ridge of hills in front of us; the highest of which the guide pointing out to us, told us that from it we should see Jerusalem. It looked very near, and we all set up a trot of enthusiasm to get into this hill country.

But that burst of enthusiasm (it may have carried us nearly a quarter of a mile in three minutes) was soon destined to be checked by the disagreeable nature of the country we had to traverse. Before we got to the real mountain district, we were in a manner prepared for it, by the mounting and descent of several lonely outlying hills, up and down which our rough stony track wound. Then we entered the hill district, and our path lay through the clattering bed of an ancient stream, whose brawling waters have rolled away into the past, along

with the fierce and turbulent race who once inhabited these savage hills. There may have been cultivation here two thousand years ago. The mountains, or huge stony mounds environing this rough path, have level ridges all the way up to their summits; on these parallel ledges there is still some verdure and soil: when water flowed here, and the country was thronged with that extraordinary population, which, according to the Sacred Histories, was crowded into the region, these mountain steps may have been gardens and vineyards, such as we see now thriving along the hills of the Rhine. Now the district is quite deserted, and you ride among what seem to be so many petrified waterfalls. We saw no animals moving among the stony brakes; scarcely even a dozen little birds in the whole course of the ride. The sparrows are all at Jerusalem, among the housetops, where their ceaseless chirping and twittering forms the most cheerful sound of the place.

The company of Poles, the company of Oxford men, and the little American army, travelled too quick for our caravan, which was made to follow the slow progress of the ladies' litter, and we had to make the journey through the mountains in a very small number. Not one of our party had a single weapon more dreadful than an umbrella: and a couple of Arabs, wickedly inclined, might have brought us all to the halt, and rifled every carpet-bag and pocket belonging to us. Nor can I say that we journeyed without certain qualms of fear. When swarthy fellows, with girdles full of pistols and yataghans, passed us without unslinging their long guns:—when scowling camel-riders, with awful long bending lances, decorated with tufts of rags, or savage plumes of scarlet feathers, went by without molestation, I think we were rather glad that they did not stop and parley: for, after all, a British lion with an umbrella is no match for an Arab with his infernal long gun. What, too, would have become of our women? So we tried to think that it was entirely out of anxiety for them that we were inclined to push on.

There is a shady resting-place and village in the midst of the mountain district where the travellers are accustomed to halt for an hour's repose and refreshment; and the other caravans were just quitting this spot, having enjoyed its cool shades and waters, when we came up. Should we stop? Regard for the ladies (of course no other earthly consideration) made us say, "No!" What admirable self-denial and chivalrous devotion! So our poor devils of mules and horses got no rest and no water, our panting litter-men no breathing time, and we staggered desperately after the procession ahead of us.

It wound up the mountain in front of us: the Poles with their guns and attendants, the American with his janissaries; fifty or sixty all riding slowly like the procession in "Bluebeard."

But alas, they headed us very soon; when we got up the weary hill they were all out of sight. Perhaps thoughts of Fleet Street did cross the minds of some of us then, and a vague desire to see a few policemen. The district now seemed peopled, and with an ugly race. Savage personages peered at us out of huts, and grim holes in the rocks. The mules began to loiter most abominably—water the muleteers must have—and, behold, we came to a pleasant-looking village of trees standing on a hill; children were shaking figs from the trees—women were going about—before us was the mosque of a holy man—the village, looking like a collection of little forts, rose up on the hill to our right, with a long view of the fields and gardens stretching from it, and camels arriving with their burdens. Here we must stop; Paolo, the chief servant, knew the Sheikh of the village—he very good man—give him water and supper—water very good here—in fact we began to think of the propriety of halting here for the night, and making our entry into Jerusalem on the next day.

A man on a handsome horse dressed in red came prancing up to us, looking hard at the ladies in the litter, and passed away. Then two others sauntered up, one handsome, and dressed in red too, and he stared into the litter without ceremony, began to play with a little dog that lay there, asked if we were Inglees, and was answered by me in the affirmative. Paolo had brought the water, the most delicious draught in the world. The gentlefolks had had some, the poor muleteers were longing for it. The French maid, the courageous Victoire (never since the days of Joan of Arc has there surely been a more gallant and virtuous female of France) refused the drink; when suddenly a servant of the party scampers up to his master and says: "Abou Gosh says the ladies must get out and show themselves to the women of the village!"

It was Abou Gosh himself, the redoubted robber Sheikh about whom we had been laughing and crying "Wolf!" all day. Never was seen such a skurry! "March!" was the instant order given. When Victoire heard who it was and the message, you should have seen how she changed countenance; trembling for her virtue in the ferocious clutches of a Gosh. "Un verre d'eau pour l'amour de Dieu!" gasped she, and was ready to faint on her saddle. "Ne buvez plus, Victoire!" screamed a little fellow of our party. "Push on, push on!" cried one and all. "What's the matter?" exclaimed the ladies in the litter, as

they saw themselves suddenly jogging on again. But we took care not to tell them what had been the designs of the redoubtable Abou Gosh. Away then we went—Victoire was saved—and her mistresses rescued from dangers they knew not of, until they were a long way out of the village.

Did he intend insult or good will? Did Victoire escape the odious chance of becoming Madame Abou Gosh? Or did the mountain chief

simply propose to be hospitable after his fashion? I think the latter was his desire; if the former had been his wish, a half-dozen of his long guns could have been up with us in a minute, and had all our party at their mercy. But now, for the sake of the mere excitement, the incident was, I am sorry to say, rather a pleasant one than otherwise: especially for a traveller who is in the happy condition of being able to sing before robbers, as is the case with the writer of the present.

A little way out of the land of Goshen we came upon a long stretch of gardens and vineyards, slanting towards the setting sun, which illuminated numberless golden clusters of the most delicious grapes, of which we stopped and partook. Such grapes were never before tasted; water so fresh as that which a countryman fetched for us from a well never sluiced parched throats before. It was the ride, the sun, and above all Abou Gosh, who made that refreshment so sweet, and hereby I offer him my best thanks. Presently, in the midst of a most diabolical ravine, down which our horses went sliding, we heard the evening gun; it was fired from Jerusalem. The twilight is brief in this country, and in a few minutes the landscape was grey round about us, and the sky lighted up by a hundred thousand stars, which made the night beautiful.

Under this superb canopy we rode for a couple of hours to our journey's end. The mountains round about us dark, lonely, and sad; the landscape as we saw it at night (it is not more cheerful in the daytime), the most solemn and forlorn I have ever seen. The feelings of almost terror with which, riding through the night, we approached this awful place, the centre of the world's past and future history, have no need to be noted down here. The recollection of those sensations must remain with a man as long as his memory lasts; and he should think of them as often, perhaps, as he should talk of them little.

## CHAPTER XIII.

### JERUSALEM.

THE ladies of our party found excellent quarters in readiness for them at the Greek convent in the city; where airy rooms, and plentiful meals, and wines and sweetmeats delicate and abundant, were provided to cheer them after the fatigues of their journey. I don't know whether the worthy fathers of the convent share in the good things which they lavish on their guests; but they look as if they do. Those whom we saw bore every sign of easy conscience and good living; there were a pair of strong, rosy, greasy, lazy lay-brothers, dawdling in the sun on the convent terrace, or peering over the parapet into the street below, whose looks gave one a notion of anything but asceticism.

In the principal room of the strangers' house (the lay traveller is not admitted to dwell in the sacred interior of the convent), and over the building, the Russian double-headed eagle is displayed. The place is under the patronage of the Emperor Nicholas: an Imperial Prince has stayed in these rooms: the Russian consul performs a great part in the city; and a considerable annual stipend is given by the Emperor towards the maintenance of the great establishment in Jerusalem. The Great Chapel of the Church of the Holy Sepulchre is by far the richest, in point of furniture, of all the places of worship under that roof. We were in Russia, when we came to visit our friends here; under the protection of the Father of the Church and the Imperial Eagle! This butcher and tyrant, who sits on his throne only through the crime

of those who held it before him—every step in whose pedigree is stained by some horrible mark of murder, parricide, adultery—this padded and whiskered pontiff—who rules in his jack-boots over a system of spies and soldiers, of deceit, ignorance, dissoluteness, and brute force, such as surely the history of the world never told of before—has a tender interest in the welfare of his spiritual children: in the Eastern Church ranks after divinity, and is worshipped by millions of men. A pious exemplar of Christianity truly! and of the condition to which its union with politics has brought it! Think of the rank to which he pretends, and gravely believes that he possesses, no doubt! —think of those who assumed the same ultra-sacred character before him!—and then of the Bible and the Founder of the Religion, of which the Emperor assumes to be the chief priest and defender!

We had some Poles of our party; but these poor fellows went to the Latin convent, declining to worship after the Emperor's fashion. The next night after our arrival, two of them passed in the Sepulchre. There we saw them, more than once on subsequent visits, kneeling in the Latin Church before the pictures, or marching solemnly with candles in processions, or lying flat on the stones, or passionately kissing the spots which their traditions have consecrated as the authentic places of the Saviour's sufferings. More honest or more civilized, or from opposition, the Latin fathers have long given up and disowned the disgusting mummery of the Eastern Fire—which lie the Greeks continue annually to tell.

Their travellers' house and convent, though large and commodious, are of a much poorer and shabbier condition than those of the Greeks. Both make believe not to take money; but the traveller is expected to pay in each. The Latin fathers enlarge their means by a little harmless trade in beads and crosses, and mother-of-pearl shells, on which figures of saints are engraved; and which they purchase from the manufacturers, and vend at a small profit. The English, until of late, used to be quartered in these sham inns; but last year two or three Maltese took houses for the reception of tourists, who can now be accommodated with cleanly and comfortable board, at a rate not too heavy for most pockets.

To one of these we went very gladly; giving our horses the bridle at the door, which went off of their own will to their stables, through the dark inextricable labyrinths of streets, archways, and alleys, which we had threaded after leaving the main street from the Jaffa Gate. There, there was still some life. Numbers of persons were collected at their doors, or smoking before the dingy coffee-houses, where singing

and story-telling were going on; but out of this great street everything was silent, and no sign of a light from the windows of the low houses which we passed.

We ascended from a lower floor up to a terrace, on which were several little domed chambers, or pavilions. From this terrace, whence we looked in the morning, a great part of the city spread before us:—white domes upon domes, and terraces of the same character as our own. Here and there, from among these white-washed mounds round about, a minaret rose, or a rare date-tree; but the chief part of the vegetation near was that odious tree the prickly pear,—one huge green wart growing out of another, armed with spikes, as inhospitable as the aloe, without shelter or beauty. To the right the Mosque of Omar rose; the rising sun behind it. Yonder steep tortuous lane before us, flanked by ruined walls on either side, has borne, time out of mind, the title of Via Dolorosa; and tradition has fixed the spots where the Saviour rested, bearing his cross to Calvary. But of the mountain, rising immediately in front of us, a few grey olive-trees speckling the yellow side here and there, there can be no question. That is the Mount of Olives. Bethany lies beyond it. The most sacred eyes that ever looked on this world have gazed on those ridges: it was there He used to walk and teach. With shame and humility one looks towards the spot where that inexpressible Love and Benevolence lived and breathed; where the great yearning heart of the Saviour interceded for all our race; and whence the bigots and traitors of his day led him away to kill him!

That company of Jews whom we had brought with us from Constantinople, and who had cursed every delay on the route, not from impatience to view the Holy City, but from rage at being obliged to purchase dear provisions for their maintenance on shipboard, made what bargains they best could at Jaffa, and journeyed to the Valley of Jehoshaphat at the cheapest rate. We saw the tall form of the old Polish Patriarch, venerable in filth, stalking among the stinking ruins of the Jewish quarter. The sly old Rabbi, in the greasy folding hat, who would not pay to shelter his children from the storm off Beyrout, greeted us in the bazaars; the younger Rabbis were furbished up with some smartness. We met them on Sunday at the kind of promenade by the walls of the Bethlehem Gate; they were in company of some red-bearded co-religionists, smartly attired in Eastern raiment; but their voice was the voice of the Jews of

Berlin, and of course as we passed they were talking about so many hundert thaler. You may track one of the people, and be sure to hear mention of that silver calf that they worship.

The English mission has been very unsuccessful with these religionists. I don't believe the Episcopal apparatus—the chaplains, and the colleges, and the beadles—have succeeded in converting a dozen of them; and a sort of martyrdom is in store for the luckless Hebrews at Jerusalem who shall secede from their faith. Their old community spurn them with horror; and I heard of the case of one unfortunate man, whose wife, in spite of her husband's change of creed, being resolved, like a true woman, to cleave to him, was spirited away from him in his absence; was kept in privacy in the city, in spite of all exertions of the mission, of the consul and the bishop, and the chaplains and the beadles; was passed away from Jerusalem to Beyrout, and thence to Constantinople; and from Constantinople was whisked off into the Russian territories, where she still pines after her husband. May that unhappy convert find consolation away from her. I could not help thinking, as my informant, an excellent and accomplished gentleman of the mission, told me the story, that the Jews had done only what the Christians do under the same circumstances. The woman was the daughter of a most learned Rabbi, as I gathered. Suppose the daughter of the Rabbi of Exeter, or Canterbury, were to marry a man who turned Jew, would not her Right Reverend Father be justified in taking her out of the power of a person likely to hurl her soul to perdition? These poor converts should surely be sent away to England out of the way of persecution. We could not but feel a pity for them, as they sat there on their benches in the church conspicuous; and thought of the scorn and contumely which attended them without, as they passed, in their European dresses and shaven beards, among their grisly, scowling, long-robed countrymen.

As elsewhere in the towns I have seen, the Ghetto of Jerusalem is pre-eminent in filth. The people are gathered round about the dung-gate of the city. Of a Friday you may hear their wailings and lamentations for the lost glories of their city. I think the Valley of Jehoshaphat is the most ghastly sight I have seen in the world. From all quarters they come hither to bury their dead. When his time is come yonder hoary old miser, with whom we made our voyage, will lay his carcase to rest here. To do that, and to claw together money, has been the purpose of that strange, long life.

We brought with us one of the gentlemen of the mission, a Hebrew convert, the Rev. Mr. E——; and lest I should be supposed to speak with disrespect above of any of the converts of the Hebrew faith, let me mention this gentleman as the only one whom I had the fortune to meet on terms of intimacy. I never saw a man whose outward conduct was more touching, whose sincerity was more evident, and whose religious feeling seemed more deep, real, and reasonable.

Only a few feet off, the walls of the Anglican Church of Jerusalem rise up from their foundations, on a picturesque open spot, in front of the Bethlehem Gate. The English Bishop has his church hard by: and near it is the house where the Christians of our denomination assemble and worship.

There seem to be polyglot services here. I saw books of prayer, or Scripture, in Hebrew, Greek, and German: in which latter language Dr. Alexander preaches every Sunday. A gentleman who sat near me at church used all these books indifferently; reading the first lesson from the Hebrew book, and the second from the Greek. Here we all assembled on the Sunday after our arrival: it was affecting to hear the music and language of our country sounding in this distant place; to have the decent and manly ceremonial of our service; the prayers delivered in that noble language. Even that stout anti-prelatist, the American consul, who has left his house and fortune in America in order to witness the coming of the Millennium, who believes it to be so near that he has brought a dove with him from his native land (which bird he solemnly informed us was to survive the expected Advent), was affected by the good old words and service. He swayed about and moaned in his place at various passages; during the sermon he gave especial marks of sympathy and approbation. I never heard the service more excellently and impressively read than by the Bishop's chaplain, Mr. Veitch. But it was the music that was most touching I thought,—the sweet old songs of home.

There was a considerable company assembled: near a hundred people I should think. Our party made a large addition to the usual congregation. The Bishop's family is proverbially numerous: the consul, and the gentlemen of the mission, have wives, and children, and English establishments. These, and the strangers, occupied places down the room, to the right and left of the desk and communion-table. The converts, and the members of the college, in rather a scanty number, faced the officiating clergyman; before whom

the silver maces of the janissaries were set up, as they set up the beadles' maces in England.

I made many walks round the city to Olivet and Bethany, to the tombs of the kings, and the fountains sacred in story. These are green and fresh, but all the rest of the landscape seemed to me to be *frightful.* Parched mountains, with a grey bleak olive-tree trembling here and there; savage ravines and valleys, paved with tombstones—a landscape unspeakably ghastly and desolate, meet the eye wherever you wander round about the city. The place seems quite adapted to the events which are recorded in the Hebrew histories. It and they, as it seems to me, can never be regarded without terror. Fear and blood, crime and punishment, follow from page to page in frightful succession. There is not a spot at which you look, but some violent deed has been done there: some massacre has been committed, some victim has been murdered, some idol has been worshipped with bloody and dreadful rites. Not far from hence is the place where the Jewish conqueror fought for the possession of Jerusalem. "The sun stood still, and hasted not to go down about a whole day;" so that the Jews might have daylight to destroy the Amorites, whose iniquities were full, and whose land they were about to occupy. The fugitive heathen king, and his allies, were discovered in their hiding-place, and hanged: "and the children of Judah smote Jerusalem with the edge of the sword, and set the city on fire; and they left none remaining, but utterly destroyed all that breathed."

I went out at the Zion Gate, and looked at the so-called tomb of David. I had been reading all the morning in the Psalms, and his history in Samuel and Kings. "*Bring thou down Shimei's hoar head to the grave with blood,*" are the last words of the dying monarch as recorded by the history. What they call the tomb is now a crumbling old mosque; from which Jew and Christian are excluded alike. As I saw it, blazing in the sunshine, with the purple sky behind it, the glare only served to mark the surrounding desolation more clearly. The lonely walls and towers of the city rose hard by. Dreary mountains, and declivities of naked stones, were round about: they are burrowed with holes in which Christian hermits lived and died. You see one green place far down in the valley: it is called En Rogel. Adonijah feasted there, who was killed by his brother Solomon, for asking for Abishag for wife. The Valley of Hinnom skirts the hill: the dismal ravine was a fruitful garden once. Ahaz, and the idolatrous kings, sacrificed to idols under the green trees there, and "caused their children to pass through the fire." On the mountain

opposite, Solomon, with the thousand women of his harem, worshipped the gods of all their nations, "Ashtoreth," and "Milcom, and Molech, the abomination of the Ammonites." An enormous charnel-house stands on the hill where the bodies of dead pilgrims used to be thrown; and common belief has fixed upon this spot as the Aceldama, which Judas purchased with the price of his treason. Thus you go on from one gloomy place to another, each seared with its bloody tradition. Yonder is the Temple, and you think of Titus's soldiery storming its flaming porches, and entering the city, in the savage defence of which two million human souls perished. It was on Mount Zion that Godfrey and Tancred had their camp: when the Crusaders entered the mosque, they rode knee-deep in the blood of its defenders, and of the women and children who had fled thither for refuge: it was the victory of Joshua over again. Then, after three days of butchery, they purified the desecrated mosque and went to prayer. In the centre of this history of crime rises up the Great Murder of all. . . . . .

I need say no more about this gloomy landscape. After a man has seen it once, he never forgets it—the recollection of it seems to me to follow him like a remorse, as it were to implicate him in the awful deed which was done there. Oh! with what unspeakable shame and terror should one think of that crime, and prostrate himself before the image of that Divine Blessed Sufferer!

Of course the first visit of the traveller is to the famous Church of the Sepulchre.

In the archway, leading from the street to the court and church, there is a little bazaar of Bethlehemites, who must interfere considerably with the commerce of the Latin fathers. These men bawl to you from their stalls, and hold up for your purchase their devotional baubles,—bushels of rosaries and scented beads, and carved mother-of-pearl shells, and rude stone salt-cellars and figures. Now that inns are established,—envoys of these pedlars attend them on the arrival of strangers, squat all day on the terraces before your door, and patiently entreat you to buy of their goods. Some worthies there are who drive a good trade by tattooing pilgrims with the five crosses, the arms of Jerusalem; under which the name of the city is punctured in Hebrew, with the auspicious year of the Hadji's visit. Several of our fellow-travellers submitted to this queer operation, and will carry to their grave this relic of their journey. Some of them had engaged as servant, a man at Beyrout, who had served as a lad on board an

English ship in the Mediterranean. Above his tattooage of the five crosses, the fellow had a picture of two hearts united, and the pathetic motto, "Betsy my dear." He had parted with Betsy my dear five years before at Malta. He had known a little English there, but had forgotten it. Betsy my dear was forgotten too. Only her name remained engraved with a vain simulacrum of constancy on the faithless rogue's skin: on which was now printed another token of equally effectual devotion. The beads and the tattooing, however, seem essential ceremonies attendant on the Christian pilgrim's visit; for many hundreds of years, doubtless, the palmers have carried off with them these simple reminiscences of the sacred city. That symbol has been engraven upon the arms of how many Princes, Knights, and Crusaders! Don't you see a moral as applicable to them as to the swindling Beyrout horseboy? I have brought you back that cheap and wholesome apologue, in lieu of any of the Bethlehemite shells and beads.

After passing through the porch of the pedlars, you come to the courtyard in front of the noble old towers of the Church of the Sepulchre, with pointed arches and Gothic traceries, rude, but rich and picturesque in design. Here crowds are waiting in the sun, until it shall please the Turkish guardians of the church-door to open. A swarm of beggars sit here permanently: old tattered hags with long veils, ragged children, blind old bearded beggars, who raise up a chorus of prayers for money, holding out their wooden bowls, or clattering with their sticks on the stones, or pulling your coat-skirts and moaning and whining; yonder sit a group of coal-black Coptish pilgrims, with robes and turbans of dark blue, fumbling their perpetual beads. A party of Arab Christians have come up from their tents or villages: the men half-naked, looking as if they were beggars, or banditti, upon occasion; the women have flung their head-cloths back, and are looking at the strangers under their tattooed eyebrows. As for the strangers, there is no need to describe *them;* that figure of the Englishman, with his hands in his pockets, has been seen all the world over: staring down the crater of Vesuvius, or into a Hottentot kraal—or at a pyramid, or a Parisian coffee-house, or an Esquimaux hut—with the same insolent calmness of demeanour. When the gates of the church are open, he elbows in among the first, and flings a few scornful piastres to the Turkish door-keeper; and gazes round easily at the place, in which people of every other nation in the world are in tears, or in rapture, or wonder. He has never seen the place until now, and looks as indifferent as the Turkish guardian who sits in the doorway, and swears at the people as they pour in.

Indeed, I believe it is impossible for us to comprehend the source and nature of the Roman Catholic devotion. I once went into a church at Rome at the request of a Catholic friend, who described the interior to be so beautiful and glorious, that he thought (he said) it must be like heaven itself. I found walls hung with cheap stripes of pink and white calico, altars covered with artificial flowers, a number of wax-candles, and plenty of gilt-paper ornaments. The place

seemed to me like a shabby theatre; and here was my friend on his knees at my side, plunged in a rapture of wonder and devotion.

I could get no better impression out of this the most famous church in the world. The deceits are too open and flagrant; the inconsistencies and contrivances too monstrous. It is hard even to sympathize with persons who receive them as genuine; and though (as I know and saw in the case of my friend at Rome) the believer's life may be passed in the purest exercise of faith and charity, it is difficult even to give him credit for honesty, so barefaced seem the impostures which he professes to believe and reverence. It costs one no small effort even to admit the possibility of a Catholic's credulity: to share in his rapture and devotion is still further out of your power; and I could get from this church no other emotions but those of shame and pain.

The legends with which the Greeks and Latins have garnished the spot have no more sacredness for you than the hideous, unreal, barbaric pictures and ornaments which they have lavished on it. Look at the fervour with which pilgrims kiss and weep over a tawdry Gothic painting, scarcely better fashioned than an idol in a South Sea Morai. The histories which they are called upon to reverence are of the same period and order,—savage Gothic caricatures. In either a saint appears in the costume of the middle ages, and is made to accommodate himself to the fashion of the tenth century.

The different churches battle for the possession of the various relics. The Greeks show you the Tomb of Melchisedec, while the Armenians possess the Chapel of the Penitent Thief; the poor Copts (with their little cabin of a chapel) can yet boast of possessing the thicket in which Abraham caught the Ram, which was to serve as the vicar of Isaac; the Latins point out the Pillar to which the Lord was bound. The place of the Invention of the Sacred Cross, the Fissure in the Rock of Golgotha, the Tomb of Adam himself—are all here within a few yards' space. You mount a few steps, and are told it is Calvary upon which you stand. All this in the midst of flaring candles, reeking incense, savage pictures of Scripture story, or portraits of kings who have been benefactors to the various chapels; a din and clatter of strange people,—these weeping, bowing, kissing,—those utterly indifferent; and the priests clad in outlandish robes, snuffling and chanting incomprehensible litanies, robing, disrobing, lighting up candles or extinguishing them, advancing, retreating, bowing with all sorts of unfamiliar genuflexions. Had it pleased the inventors of the Sepulchre topography to have fixed on fifty more spots of ground as the places of the events of the sacred story, the pilgrim would have believed just as now. The priest's authority has so mastered his faith, that it accommodates itself to any demand upon it; and the English stranger looks on the scene, for the first time, with a feeling of scorn, bewilderment, and shame at that grovelling credulity, those strange rites and ceremonies, that almost confessed imposture.

Jarred and distracted by these, the Church of the Holy Sepulchre, for some time, seems to an Englishman the least sacred spot about Jerusalem. It is the lies, and the legends, and the priests, and their quarrels, and their ceremonies, which keep the Holy Place out of sight. A man has not leisure to view it, for the brawling of the guardians of the spot. The Roman conquerors, they say, raised up a statue of Venus in this sacred place, intending to destroy all memory of it. I don't think the heathen was as criminal as the Christian i

now. To deny and disbelieve, is not so bad as to make belief a ground to cheat upon. The liar Ananias perished for that; and yet out of these gates, where angels may have kept watch—out of the tomb of Christ—Christian priests issue with a lie in their hands. What a place to choose for imposture, good God! to sully, with brutal struggles for self-aggrandisement, or shameful schemes of gain!

The situation of the Tomb (into which, be it authentic or not, no man can enter without a shock of breathless fear, and deep and awful self-humiliation,) must have struck all travellers. It stands in the centre of the arched rotunda, which is common to all denominations, and from which branch off the various chapels belonging to each particular sect. In the Coptic Chapel I saw one coal-black Copt, in blue robes, cowering in the little cabin, surrounded by dingy lamps, barbarous pictures, and cheap, faded trumpery. In the Latin Church there was no service going on, only two fathers dusting the mouldy gewgaws along the brown walls, and laughing to one another. The gorgeous church of the Fire impostors, hard by, was always more fully attended; as was that of their wealthy neighbours, the Armenians. These three main sects hate each other; their quarrels are interminable; each bribes and intrigues with the heathen lords of the soil, to the prejudice of his neighbour. Now it is the Latins who interfere, and allow the common church to go to ruin, because the Greeks purpose to roof it; now the Greeks demolish a monastery on Mount Olivet, and leave the ground to the Turks, rather than allow the Armenians to possess it. On another occasion, the Greeks having mended the Armenian steps, which lead to the (so-called) Cave of the Nativity at Bethlehem, the latter asked for permission to destroy the work of the Greeks, and did so. And so round this sacred spot, the centre of Christendom, the representatives of the three great sects worship under one roof, and hate each other!

Above the Tomb of the Saviour, the cupola *is open*, and you see the blue sky overhead. Which of the builders was it that had the grace to leave that under the high protection of heaven, and not confine it under the mouldering old domes and roofs, which cover so much selfishness, and uncharitableness, and imposture?

We went to Bethlehem, too; and saw the apocryphal wonders there.

Five miles' ride brings you from Jerusalem to it, over naked wavy hills; the aspect of which, however, grows more cheerful as you approach the famous village. We passed the Convent of Mar Elyas

on the road, walled and barred like a fort. In spite of its strength, however, it has more than once been stormed by the Arabs, and the luckless fathers within put to death. Hard by was Rebecca's Well: a dead body was lying there, and crowds of male and female mourners dancing and howling round it. Now and then a little troop of savage scowling horsemen—a shepherd driving his black sheep, his gun over his shoulder—a troop of camels—or of women, with long blue robes and white veils, bearing pitchers, and staring at the strangers with their great solemn eyes—or a company of labourers, with their donkeys, bearing grain or grapes to the city,—met us and enlivened the little ride. It was a busy and cheerful scene. The Church of the Nativity, with the adjoining Convents, forms a vast and noble Christian structure. A party of travellers were going to the Jordan that day, and scores of their followers—of the robbing Arabs, who profess to protect them, (magnificent figures some of them, with flowing haicks and turbans, with long guns and scimitars, and wretched horses, covered with gaudy trappings,) were standing on the broad pavement before the little Convent gate. It was such a scene as Cattermole might paint. Knights and Crusaders may have witnessed a similar one. You could fancy them issuing out of the narrow little portal, and so greeted by the swarms of swarthy clamorous women and merchants and children.

The scene within the building was of the same Gothic character. We were entertained by the Superior of the Greek Convent, in a fine refectory, with ceremonies and hospitalities that pilgrims of the middle ages might have witnessed. We were shown over the magnificent Barbaric Church, visited of course the Grotto where the Blessed Nativity is said to have taken place, and the rest of the idols set up for worship by the clumsy legend. When the visit was concluded, the party going to the Dead Sea filed off with their armed attendants; each individual traveller making as brave a show as he could, and personally accoutred with warlike swords and pistols. The picturesque crowds, and the Arabs and the horsemen, in the sunshine; the noble old convent, and the grey-bearded priests, with their feast; and the church, and its pictures and columns, and incense; the wide brown hills spreading round the village; with the accidents of the road,—flocks and shepherds, wells and funerals, and camel-trains,—have left on my mind a brilliant, romantic, and cheerful picture. But you, Dear M——, without visiting the place, have imagined one far finer; and Bethlehem, where the Holy Child was born, and the angels sang, "Glory to God in the highest, and on earth peace and goodwill

towards men," is the most sacred and beautiful spot in the earth to you.

By far the most comfortable quarters in Jerusalem are those of the Armenians, in their convent of St. James. Wherever we have been, these Eastern quakers look grave, and jolly, and sleek. Their convent at Mount Zion is big enough to contain two or three thousand of their faithful; and their church is ornamented by the most rich and hideous gifts ever devised by uncouth piety. Instead of a bell, the fat monks of the convent beat huge noises on a board, and drub the faithful in to prayers. I never saw men more lazy and rosy than these reverend fathers, kneeling in their comfortable matted church, or sitting in easy devotion. Pictures, images, gilding, tinsel, wax-candles, twinkle all over the place; and ten thousand ostrichs' eggs (or any lesser number you may allot) dangle from the vaulted ceiling. There were great numbers of people at worship in this gorgeous church; they went on their knees, kissing the walls with much fervour, and paying reverence to the most precious relic of the convent,—the chair of St James, their patron, the first bishop of Jerusalem.

The chair pointed out with greatest pride in the church of the Latin Convent, is that shabby red damask one appropriated to the French Consul,—the representative of the king of that nation,—and the protection which it has from time immemorial accorded to the Christians of the Latin rite in Syria. All French writers and travellers speak of this protection with delightful complacency. Consult the French books of travel on the subject, and any Frenchman whom you may meet: he says, "*La France, Monsieur, de tous les temps protège les Chrétiens d'Orient;*" and the little fellow looks round the church with a sweep of the arm, and protects it accordingly. It is *bon ton* for them to go in processions; and you see them on such errands, marching with long candles, as gravely as may be. But I have never been able to edify myself with their devotion; and the religious outpourings of Lamartine and Chateaubriand, which we have all been reading àpropos of the journey we are to make, have inspired me with an emotion anything but respectful. "*Voyez comme M. de Chateaubriand prie Dieu,*" the Viscount's eloquence seems always to say. There is a sanctified grimace about the little French pilgrim which it is very difficult to contemplate gravely.

The pictures, images, and ornaments of the principal Latin convent are quite mean and poor, compared to the wealth of the Armenians. The convent is spacious, but squalid. Many hopping and

crawling plagues are said to attack the skins of pilgrims who sleep there. It is laid out in courts and galleries, the mouldy doors of which are decorated with twopenny pictures of favourite saints and martyrs; and so great is the shabbiness and laziness, that you might fancy yourself in a convent in Italy. Brown-clad fathers, dirty, bearded, and sallow, go gliding about the corridors. The relic manufactory before mentioned carries on a considerable business, and despatches bales of shells, crosses, and beads to believers in Europe. These constitute the chief revenue of the convent now. *La France* is no longer the most Christian kingdom, and her protection of the Latins is not good for much since Charles X. was expelled; and Spain, which used likewise to be generous on occasions, (the gifts, arms, candlesticks, baldaquins of the Spanish sovereigns figure pretty frequently in the various Latin chapels,) has been stingy since the late disturbances, the spoliation of the clergy, &c. After we had been taken to see the humble curiosities of the place, the Prior treated us in his wooden parlour with little glasses of pink Rosolio, brought with many bows and genuflexions by his reverence the convent butler.

After this community of holy men, the most important perhaps is the American Convent, a Protestant congregation of Independents chiefly, who deliver tracts, propose to make converts, have meetings of their own, and also swell the little congregation that attends the Anglican service. I have mentioned our fellow-traveller, the Consul-General for Syria of the United States. He was a tradesman, who had made a considerable fortune, and lived at a country-house in comfortable retirement. But his opinion is, that the prophecies of Scripture are about to be accomplished; that the day of the return of the Jews is at hand, and the glorification of the restored Jerusalem. He is to witness this—he and a favourite dove with which he travels; and he forsook home and comfortable country-house, in order to make this journey. He has no other knowledge of Syria but what he derives from the prophecy; and this (as he takes the office gratis) has been considered a sufficient reason for his appointment by the United States' Government. As soon as he arrived, he sent and demanded an interview with the Pasha; explained to him his interpretation of the Apocalypse, in which he has discovered that the Five Powers and America are about to intervene in Syrian affairs, and the infallible return of the Jews to Palestine. The news must have astonished the Lieutenant of the Sublime Porte; and since the days of the Kingdom of Munster, under his Anabaptist Majesty, John of Leyden, I doubt whether any Government has received or appointed so queer an

ambassador. The kind, worthy, simple man took me to his temporary consulate-house at the American Missionary Establishment; and, under pretence of treating me to white wine, expounded his ideas; talked of futurity as he would about an article in *The Times;* and had no more doubt of seeing a divine kingdom established in Jerusalem than you that there will be a levée next spring at St. James's. The little room in which we sat was padded with missionary tracts, but I heard of scarce any converts—not more than are made by our own Episcopal establishment.

But if the latter's religious victories are small, and very few people are induced by the American tracts, and the English preaching and catechizing, to forsake their own manner of worshipping the Divine Being in order to follow ours; yet surely our religious colony of men and women can't fail to do good, by the sheer force of good example, pure life, and kind offices. The ladies of the mission have numbers of clients, of all persuasions, in the town, to whom they extend their charities. Each of their houses is a model of neatness, and a dispensary of gentle kindnesses; and the ecclesiastics have formed a modest centre of civilization in the place. A dreary joke was made in the House of Commons about Bishop Alexander and the Bishopess his lady, and the Bishoplings his numerous children, who were said to have scandalized the people of Jerusalem. That sneer evidently came from the Latins and Greeks; for what could the Jews and Turks care because an English clergyman had a wife and children as their own priests have? There was no sort of ill-will exhibited towards them, as far as I could learn; and I saw the Bishop's children riding about the town as safely as they could about Hyde Park. All Europeans, indeed, seemed to me to be received with forbearance, and almost courtesy, within the walls. As I was going about making sketches, the people would look on very good-humouredly, without offering the least interruption; nay, two or three were quite ready to stand still for such a humble portrait as my pencil could make of them; and the sketch done, it was passed from one person to another, each making his comments, and signifying a very polite approval. Here are a pair of them, Fath Allah and Ameenut Daoodee his father, horse-dealers by trade, who came and sat with us at the inn, and smoked pipes (the sun being down), while the original of the following master-piece was made. With the Arabs outside the walls, however, and the freshly arriving country-people, this politeness was not so much exhibited. There was a certain tattooed girl, with black eyes and huge silver earrings, and a chin delicately picked out with blue, who formed one of a group of

women outside the great convent, whose likeness I longed to carry off; —there was a woman with a little child, with wondering eyes, drawing water at the pool of Siloam, in such an attitude and dress as Rebecca may have had when Isaac's lieutenant asked her for drink :—both of these parties standing still for half a minute, at the next cried out for backsheesh ; and not content with the five piastres which I gave them

individually, screamed out for more, and summoned their friends, who screamed out backsheesh too. I was pursued into the convent by a dozen howling women calling for pay, barring the door against them, to the astonishment of the worthy papa who kept it ; and at Miriam's Well the women were joined by a man with a large stick, who backed their petition. But him we could afford to laugh at, for we were two, and had sticks likewise.

In the village of Siloam I would not recommend the artist to loiter. A colony of ruffians inhabit the dismal place, who have guns as well as sticks at need. Their dogs howl after the strangers as they pass through ; and over the parapets of their walls you are saluted by the scowls of a villanous set of countenances, that it is not good to see with one pair of eyes. They shot a man at mid-day at a few hundred yards from the gates while we were at Jerusalem, and no notice was taken of the murder. Hordes of Arab robbers infest the neighbourhood of the city, with the Sheikhs of whom travellers make terms

when minded to pursue their journey. I never could understand why the walls stopped these warriors if they had a mind to plunder the city, for there are but a hundred and fifty men in the garrison to man the long lonely lines of defence.

I have seen only in Titian's pictures those magnificent purple shadows in which the hills round about lay, as the dawn rose faintly behind them; and we looked at Olivet for the last time from our terrace, where we were awaiting the arrival of the horses that were to carry us to Jaffa. A yellow moon was still blazing in the midst of countless brilliant stars overhead; the nakedness and misery of the surrounding city were hidden in that beautiful rosy atmosphere of mingling night and dawn. The city never looked so noble; the mosques, domes, and minarets rising up into the calm star-lit sky.

By the gate of Bethlehem there stands one palm-tree, and a house with three domes. Put these and the huge old Gothic gate as a background dark against the yellowing eastern sky: the foreground is a deep grey: as you look into it dark forms of horsemen come out of the twilight: now there come lanterns, more horsemen, a litter with mules, a crowd of Arab horseboys and dealers accompanying their beasts to the gate; all the members of our party come up by twos and threes; and, at last, the great gate opens just before sunrise, and we get into the grey plains.

Oh! the luxury of an English saddle! An English servant of one of the gentlemen of the mission procured it for me, on the back of a little mare, which (as I am a light weight) did not turn a hair in the course of the day's march—and after we got quit of the ugly, stony, clattering, mountainous Abou Gosh district, into the fair undulating plain, which stretches to Ramleh, carried me into the town at a pleasant hand-gallop. A negro, of preternatural ugliness, in a yellow gown, with a crimson handkerchief streaming over his head, digging his shovel spurs into the lean animal he rode, and driving three others before—swaying backwards and forwards on his horse, now embracing his ears, and now almost under his belly, screaming "yallah" with the most frightful shrieks, and singing country songs—galloped along ahead of me. I acquired one of his poems pretty well, and could imitate his shriek accurately; but I shall not have the pleasure of singing it to you in England. I had forgotten the delightful dissonance two days after, both the negro's and that of a real Arab minstrel, a donkey-driver accompanying our baggage, who sang and grinned with the most amusing good humour.

We halted, in the middle of the day, in a little wood of olive-trees, which forms almost the only shelter between Jaffa and Jerusalem, except that afforded by the orchards in the odious village of Abou Gosh, through which we went at a double quick pace. Under the olives, or up in the branches, some of our friends took a siesta. I have a sketch of four of them so employed. Two of them were dead within a month of the fatal Syrian fever. But we did not know how near fate was to us then. Fires were lighted, and fowls and eggs divided, and tea and coffee served round in tin panikins, and here we lighted pipes, and smoked and laughed at our ease. I believe everybody was happy to be out of Jerusalem. The impression I have of it now is of ten days passed in a fever.

We all found quarters in the Greek convent at Ramleh, where the monks served us a supper on a terrace, in a pleasant sunset; a beautiful and cheerful landscape stretching around; the land in graceful undulations, the towers and mosques rosy in the sunset, with no lack of verdure, especially of graceful palms. Jaffa was nine miles off. As we rode all the morning we had been accompanied by the smoke of our steamer, twenty miles off at sea.

The convent is a huge caravanserai; only three or four monks dwell in it, the ghostly hotel-keepers of the place. The horses were tied up and fed in the courtyard, into which we rode; above were the living-rooms, where there is accommodation, not only for an unlimited number of pilgrims, but for a vast and innumerable host of hopping and crawling things, who usually persist in partaking of the traveller's bed. Let all thin-skinned travellers in the East be warned on no account to travel without the admirable invention described in Mr. Fellowes' book; nay, possibly invented by that enterprising and learned traveller. You make a sack, of calico or linen, big enough for the body, appended to which is a closed chimney of muslin, stretched out by cane-hoops, and fastened up to a beam, or against the wall. You keep a sharp eye to see that no flea or bug is on the look-out, and when assured of this, you pop into the bag, tightly closing the orifice after you. This admirable bug-disappointer I tried at Ramleh, and had the only undisturbed night's rest I enjoyed in the East. To be sure it was a short night, for our party were stirring at one o'clock, and those who got up insisted on talking and keeping awake those who inclined to sleep. But I shall never forget the terror inspired in my mind, being shut up in the bug-disappointer, when a facetious lay-brother of the convent fell upon me and began *tickling* me. I never had the courage again to try the anti-flea contrivance, preferring the friskiness of those

animals to the sports of such a greasy grinning wag as my friend at Ramleh.

In the morning, and long before sunrise, our little caravan was in marching order again. We went out with lanterns and shouts of "yallah" through the narrow streets, and issued into the plain, where, though there was no moon, there were blazing stars shining steadily overhead. They become friends to a man who travels, especially under the clear Eastern sky; whence they look down as if protecting you, solemn, yellow, and refulgent. They seem *nearer* to you than in Europe; larger and more awful. So we rode on till the dawn rose, and Jaffa came in view. The friendly ship was lying out in waiting for us; the horses were given up to their owners: and in the midst of a crowd of naked beggars, and a perfect storm of curses and yells for backsheesh, our party got into their boats, and to the ship, where we were welcomed by the very best captain that ever sailed upon this maritime globe, namely, Captain Samuel Lewis, of the Peninsular and Oriental Company's Service.

## CHAPTER XIV.

### FROM JAFFA TO ALEXANDRIA.

[*From the Providor's Log-book.*]

BILL OF FARE, OCTOBER 12TH.

Mulligatawny Soup.
Salt Fish and Egg Sauce.
Roast Haunch of Mutton.
Boiled Shoulder and Onion Sauce.
Boiled Beef.
Roast Fowls.
Pillau ditto.
Ham.
Haricot Mutton.
Curry and Rice.

Cabbage.
French Beans.
Boiled Potatoes.
Baked ditto.

Damson Tart.
Currant ditto.
Rice Puddings.
Currant Fritters.

WE were just at the port's mouth—and could see the towers and buildings of Alexandria rising purple against the sunset, when the report of a gun came booming over the calm golden water; and we heard, with much mortification, that we had no chance of getting pratique that night. Already the ungrateful passengers had begun to tire of the ship,—though in our absence in Syria it had been carefully cleansed and purified; though it was cleared of the swarming Jews who had infested the decks all the way from Constantinople; and though we had been feasting and carousing in the manner described above.

But very early next morning we bore into the harbour, busy with

a great quantity of craft. We passed huge black hulks of mouldering men-of-war, from the sterns of which trailed the dirty red flag, with the star and crescent; boats, manned with red-capped seamen, and captains and steersmen in beards and tarbooshes, passed continually among these old hulks, the rowers bending to their oars, so that at each stroke they disappeared bodily in the boat. Besides these, there was a large fleet of country ships, and stars and stripes, and tricolours, and Union Jacks; and many active steamers, of the French and English companies, shooting in and out of the harbour, or moored in the briny waters. The ship of *our* company, the "Oriental," lay there —a palace upon the brine, and some of the Pasha's steam-vessels likewise, looking very like Christian boats; but it was queer to look at some unintelligible Turkish flourish painted on the stern, and the long-tailed Arabian hieroglyphics gilt on the paddle-boxes. Our dear friend and comrade of Beyrout (if we may be permitted to call her so), H.M. S. "Trump," was in the harbour; and the captain of that gallant ship, coming to greet us, drove some of us on shore in his gig.

I had been preparing myself overnight, by the help of a cigar and a moonlight contemplation on deck, for sensations on landing in Egypt. I was ready to yield myself up with solemnity to the mystic grandeur of the scene of initiation. Pompey's Pillar must stand like a mountain, in a yellow plain, surrounded by a grove of obelisks as tall as palm-trees. Placid sphinxes brooding o'er the Nile—mighty Memnonian countenances calm—had revealed Egypt to me in a sonnet of Tennyson's, and I was ready to gaze on it with pyramidal wonder and hieroglyphic awe.

The landing quay at Alexandria is like the dockyard quay at Portsmouth: with a few score of brown faces scattered among the population. There are slop-sellers, dealers in marine-stores, bottled-porter shops, seamen lolling about; flies and cabs are plying for hire: and a yelling chorus of donkey-boys, shrieking, "Ride, sir!—donkey, sir!—I say, sir!" in excellent English, dispel all romantic notions. The placid sphinxes brooding o'er the Nile disappeared with that shriek of the donkey-boys. You might be as well impressed with Wapping as with your first step on Egyptian soil.

The riding of a donkey is, after all, not a dignified occupation. A man resists the offer at first, somehow, as an indignity. How is that poor little, red-saddled, long-eared creature to carry you? Is there to be one for you and another for your legs? Natives and Europeans, of all sizes, pass by, it is true, mounted upon the same contrivance. I waited until I got into a very private spot, where nobody could see

me, and then ascended—why not say descended, at once?—on the poor little animal. Instead of being crushed at once, as perhaps the rider expected, it darted forward, quite briskly and cheerfully, at six or seven miles an hour; requiring no spur or admonitive to haste, except the shrieking of the little Egyptian gamin, who ran along by asinus's side.

The character of the houses by which you pass is scarcely Eastern at all. The streets are busy with a motley population of Jews and Armenians, slave-driving-looking Europeans, large-breeched Greeks, and well-shaven buxom merchants, looking as trim and fat as those on the Bourse or on 'Change; only, among the natives, the stranger can't fail to remark (as the Caliph did of the Calenders in the "Arabian Nights") that so many of them *have only one eye.* It is the horrid ophthalmia which has played such frightful ravages with them. You see children sitting in the doorways, their eyes completely closed up with the green sickening sore, and the flies feeding on them. Five or six minutes of the donkey-ride brings you to the Frank quarter, and the handsome broad street (like a street of Marseilles) where the principal hotels and merchants' houses are to be found, and where the consuls have their houses, and hoist their flags. The palace of the French Consul-General makes the grandest show in the street, and presents a great contrast to the humble abode of the English representative, who protects his fellow-countrymen from a second floor.

But that Alexandrian two-pair-front of a Consulate was more welcome and cheering than a palace to most of us. For there lay certain letters, with post-marks of *Home* upon them; and kindly tidings, the first heard for two months:—though we had seen so many men and cities since, that Cornhill seemed to be a year off, at least, with certain persons dwelling (more or less) in that vicinity. I saw a young Oxford man seize his despatches, and slink off with several letters, written in a tight, neat hand, and sedulously crossed; which any man could see, without looking farther, were the handiwork of Mary Ann, to whom he is attached. The lawyer received a bundle from his chambers, in which his clerk eased his soul regarding the state of Snooks *v.* Rodgers, Smith *als* Tomkins, &c. The statesman had a packet of thick envelopes, decorated with that profusion of sealing-wax in which official recklessness lavishes the resources of the country: and your humble servant got just one little, modest letter, containing another, written in pencil characters, varying in size between one and two inches; but how much pleasanter to read than my lord's dispatch, or the clerk's account of Smith *als* Tomkins,—yes, even than

the Mary Ann correspondence! . . . . . Yes, my dear madam, you will understand me, when I say that it was from little Polly at home, with some confidential news about a cat, and the last report of her new doll.

It is worth while to have made the journey for this pleasure: to have walked the deck on long nights, and have thought of home. You have no leisure to do so in the city. You don't see the heavens shine above you so purely there, or the stars so clearly. How, after the perusal of the above documents, we enjoyed a file of the admirable *Galignani;* and what O'Connell was doing; and the twelve last new victories of the French in Algeria; and, above all, six or seven numbers of *Punch!* There might have been an avenue of Pompey's Pillars within reach, and a live sphinx sporting on the banks of the Mahmoodieh Canal, and we would not have stirred to see them, until *Punch* had had his interview and *Galignani* was dismissed.

The curiosities of Alexandria are few, and easily seen. We went into the bazaars, which have a much more Eastern look than the European quarter, with its Anglo-Gallic-Italian inhabitants, and Babel-like civilization. Here and there a large hotel, clumsy and white-washed, with Oriental trellised windows, and a couple of slouching sentinels at the doors, in the ugliest composite uniform that ever was seen, was pointed out as the residence of some great officer of the Pasha's Court, or of one of the numerous children of the Egyptian Solomon. His Highness was in his own palace, and was consequently not visible. He was in deep grief, and strict retirement. It was at this time that the European newspapers announced that he was about to resign his empire; but the quidnuncs of Alexandria hinted that a love-affair, in which the old potentate had engaged with senile extravagance, and the effects of a potion of hachich, or some deleterious drug, with which he was in the habit of intoxicating himself, had brought on that languor and desperate weariness of life and governing, into which the venerable Prince was plunged. Before three days were over, however, the fit had left him, and he determined to live and reign a little longer. A very few days afterwards several of our party were presented to him at Cairo, and found the great Egyptian ruler perfectly convalescent.

This, and the Opera, and the quarrels of the two *prime donne*, and the beauty of one of them, formed the chief subjects of conversation; and I had this important news in the shop of a certain barber in the

town, who conveyed it in a language composed of French, Spanish, and Italian, and with a volubility quite worthy of a barber of "Gil Blas."

Then we went to see the famous obelisk presented by Mehemet Ali to the British Government, who have not shown a particular alacrity to accept this ponderous present. The huge shaft lies on the ground prostrate, and desecrated by all sorts of abominations. Children were sprawling about, attracted by the dirt there. Arabs, negroes, and donkey-boys were passing, quite indifferent, by the fallen monster of a stone,—as indifferent as the British Government, who don't care for recording the glorious termination of their Egyptian campaign of 1801. If our country takes the compliment so coolly, surely it would be disloyal upon our parts to be more enthusiastic. I wish they would offer the Trafalgar Square Pillar to the Egyptians; and that both of the huge, ugly monsters were lying in the dirt there, side by side.

Pompey's Pillar is by no means so big as the Charing Cross trophy. This venerable column has not escaped ill-treatment either. Numberless ships' companies, travelling Cockneys, &c., have affixed their rude marks upon it. Some daring ruffian even painted the name of "Warren's blacking" upon it, effacing other inscriptions,—one, Wilkinson says, of "the second Psammetichus." I regret deeply, my dear friend, that I cannot give you this document respecting a lamented monarch, in whose history I know you take such an interest.

The best sight I saw in Alexandria was a negro holiday; which was celebrated outside of the town by a sort of negro village of huts, swarming with old, lean, fat, ugly, infantine, happy faces, that nature had smeared with a preparation even more black and durable than that with which Psammetichus's base has been polished. Every one of these jolly faces was on the broad grin, from the dusky mother to the india-rubber child sprawling upon her back, and the venerable jetty senior whose wool was as white as that of a sheep in Florian's pastorals.

To these dancers a couple of fellows were playing on a drum and a little banjo. They were singing a chorus, which was not only singular, and perfectly marked in the rhythm, but exceeding sweet in the tune. They danced in a circle; and performers came trooping from all quarters, who fell into the round, and began waggling their heads, and waving their left hands, and tossing up and down the little

thin rods which they each carried, and all singing to the very best of their power.

I saw the chief eunuch of the Grand Turk at Constantinople pass by—(on the next page is an accurate likeness of his beautiful features) —but with what a different expression! Though he is one of the greatest of the great in the Turkish Empire (ranking with a Cabinet Minister or Lord Chamberlain here), his fine countenance was clouded with care, and savage with ennui.

Here his black brethren were ragged, starving, and happy; and I need not tell such a fine moralist as you are, how it is the case, in the white as well as the black world, that happiness (republican leveller, who does not care a fig for the fashion) often disdains the turrets of kings, to pay a visit to the "tabernas pauperum."

We went the round of the coffee-houses in the evening, both the polite European places of resort, where you get ices and the French papers, and those in the town, where Greeks, Turks, and general

company resort, to sit upon uncomfortable chairs, and drink wretched muddy coffee, and to listen to two or three miserable musicians, who keep up a variation of howling for hours together. But the pretty song of the niggers had spoiled me for that abominable music.

## CHAPTER XV.

### TO CAIRO.

WE had no need of hiring the country boats which ply on the Mahmoodieh Canal to Atfeh, where it joins the Nile, but were accommodated in one of the Peninsular and Oriental Company's fly-boats; pretty similar to those narrow Irish canal boats in which the enterprising traveller has been carried from Dublin to Ballinasloe. The present boat was, to be sure, tugged by a little steamer, so that the Egyptian canal is ahead of the Irish in so far: in natural scenery, the one prospect is fully equal to the other; it must be confessed that there is nothing to see. In truth, there was nothing but this: you saw a muddy bank on each side of you, and a blue sky overhead. A few round mud-huts and palm-trees were planted along the line here and there. Sometimes we would see, on the water-side, a woman in a blue robe, with her son by her, in that tight brown costume with which Nature had supplied him. Now, it was a hat dropped by one of the party into the water; a brown Arab plunged and disappeared incontinently after the hat, re-issued from the muddy water, prize in hand, and ran naked after the little steamer (which was by this time far ahead of him), his brawny limbs shining in the sun: then we had half-cold fowls and bitter ale: then we had dinner—bitter ale and cold fowls; with which incidents the day on the canal passed away, as harmlessly as if we had been in a Dutch trackschuyt.

Towards evening we arrived at the town of Atfeh—half land, half houses, half palm-trees, with swarms of half-naked people crowding the rustic shady bazaars, and bartering their produce of fruit or many-coloured grain. Here the canal came to a check, ending abruptly with a large lock. A little fleet of masts and country ships were beyond the lock, and it led into THE NILE.

After all, it is something to have seen these red waters. It is only low green banks, mud-huts, and palm-clumps, with the sun setting red behind them, and the great, dull, sinuous river flashing here and there in the light. But it is the Nile, the old Saturn of a stream—a divinity

yet, though younger river-gods have deposed him. Hail! O venerable father of crocodiles! We were all lost in sentiments of the profoundest awe and respect; which we proved by tumbling down into the cabin of the Nile steamer that was waiting to receive us, and fighting and cheating for sleeping-berths.

At dawn in the morning we were on deck; the character had not altered of the scenery about the river. Vast flat stretches of land were on either side, recovering from the subsiding inundations: near the mud villages, a country ship or two was roosting under the date-

trees; the landscape everywhere stretching away level and lonely. In the sky in the east was a long streak of greenish light, which widened and rose until it grew to be of an opal colour, then orange; then, behold, the round red disc of the sun rose flaming up above the horizon. All the water blushed as he got up; the deck was all red; the steersman gave his helm to another, and prostrated himself on the deck, and bowed his head eastward, and praised the Maker of the sun: it shone on his white turban as he was kneeling, and gilt up his bronzed face, and sent his blue shadow over the glowing deck. The distances, which had been grey, were now clothed in purple; and the broad stream was illuminated. As the sun rose higher, the morning blush faded away; the sky was cloudless and pale, and the river and the surrounding landscape were dazzlingly clear.

Looking ahead in an hour or two, we saw the Pyramids. Fancy my sensations, dear M——; two big ones and a little one:

! ! !

There they lay, rosy and solemn in the distance—those old, majestical, mystical, familiar edifices. Several of us tried to be impressed; but breakfast supervening, a rush was made at the coffee and cold pies, and the sentiment of awe was lost in the scramble for victuals.

Are we so blasés of the world that the greatest marvels in it do not succeed in moving us? Have society, Pall Mall clubs, and a habit of sneering, so withered up our organs of veneration that we can admire no more? My sensation with regard to the Pyramids was, that I had seen them before: then came a feeling of shame that the view of them should awaken no respect. Then I wanted (naturally) to see whether my neighbours were any more enthusiastic than myself—Trinity College, Oxford, was busy with the cold ham: Downing Street was particularly attentive to a bunch of grapes: Fig-tree Court behaved with decent propriety; he is in good practice, and of a Conservative turn of mind, which leads him to respect from principle *les faits accomplis;* perhaps he remembered that one of them was as big as Lincoln's Inn Fields. But, the truth is, nobody was seriously moved. . . . . And why should they, because of an exaggeration of bricks ever so enormous? I confess, for my part, that the Pyramids are very big.

After a voyage of about thirty hours, the steamer brought up at the quay of Boulak, amidst a small fleet of dirty comfortless cangias,

in which cottons and merchandise were loading and unloading, and a huge noise and bustle on the shore. Numerous villas, parks, and country-houses, had begun to decorate the Cairo bank of the stream ere this: residences of the Pasha's nobles, who have had orders to take their pleasure here and beautify the precincts of the capital; tall factory chimneys also rise here; there are foundries and steam-engine manufactories. These, and the pleasure-houses, stand as trim as soldiers on parade; contrasting with the swarming, slovenly, close, tumble-down, eastern old town, that forms the outport of Cairo, and was built before the importation of European taste and discipline.

Here we alighted upon donkeys, to the full as brisk as those of Alexandria, invaluable to timid riders, and equal to any weight. We had a Jerusalem pony race into Cairo; my animal beating all the rest by many lengths. The entrance to the capital, from Boulak, is very pleasant and picturesque—over a fair road, and the wide-planted plain of the Ezbekieh; where are gardens, canals, fields, and avenues of trees, and where the great ones of the town come and take their pleasure. We saw many barouches driving about with fat Pashas lolling on the cushions; stately-looking colonels and doctors taking their ride, followed by their orderlies or footmen; lines of people taking pipes and sherbet in the coffee-houses; and one of the pleasantest sights of all,—a fine new white building with HÔTEL D'ORIENT written up in huge French characters, and which, indeed, is an establishment as large and comfortable as most of the best inns of the South of France. As a hundred Christian people, or more, come from England and from India every fortnight, this inn has been built to accommodate a large proportion of them; and twice a month, at least, its sixty rooms are full.

The gardens from the windows give a very pleasant and animated view: the hotel-gate is besieged by crews of donkey-drivers; the noble stately Arab women, with tawny skins (of which a simple robe of floating blue cotton enables you liberally to see the colour) and large black eyes, come to the well hard by for water: camels are perpetually arriving and setting down their loads: the court is full of bustling dragomans, ayahs, and children from India; and poor old venerable he-nurses, with grey beards and crimson turbans, tending little white-faced babies that have seen the light at Dumdum or Futtyghur: a copper-coloured barber, seated on his hams, is shaving a camel-driver at the great inn-gate. The bells are ringing prodigiously; and Lieutenant Waghorn is bouncing in and out of the

courtyard full of business. He only left Bombay yesterday morning, was seen in the Red Sea on Tuesday, is engaged to dinner this afternoon in the Regent's Park, and (as it is about two minutes since I saw him in the court-yard) I make no doubt he is by this time at Alexandria, or at Malta, say, perhaps, at both. *Il en est capable.* If any man can be at two places at once (which I don't believe or deny) Waghorn is he.

Six o'clock bell rings. Sixty people sit down to a quasi-French banquet: thirty Indian officers in moustaches and jackets; ten civilians in ditto and spectacles; ten pale-faced ladies with ringlets, to whom all pay prodigious attention. All the pale ladies drink pale ale, which, perhaps, accounts for it; in fact the Bombay and Suez passengers have just arrived, and hence this crowding and bustling, and display of military jackets and moustaches, and ringlets and beauty. The windows are open, and a rush of mosquitoes from the Ezbekieh waters, attracted by the wax-candles, adds greatly to the excitement of the scene. There was a little tough old Major, who persisted in flinging open the windows, to admit these volatile creatures, with a noble disregard to their sting—and the pale ringlets did not seem to heed them either, though the delicate shoulders of some of them were bare.

All the meat, ragoûts, fricandeaux, and roasts, which are served round at dinner, seem to me to be of the same meat: a black uncertain sort of viand do these "fleshpots of Egypt" contain. But what the meat is no one knew: is it the donkey? The animal is more plentiful than any other in Cairo.

After dinner, the ladies retiring, some of us take a mixture of hot water, sugar, and pale French brandy, which is said to be deleterious, but is by no means unpalatable. One of the Indians offers a bundle of Bengal cheroots; and we make acquaintance with those honest bearded white-jacketed Majors and military Commanders, finding England here in a French hotel kept by an Italian, at the city of Grand Cairo, in Africa.

On retiring to bed you take a towel with you into the sacred interior, behind the mosquito curtains. Then your duty is, having tucked the curtains closely around, to flap and bang violently with this towel, right and left, and backwards and forwards, until every mosquito shall have been massacred that may have taken refuge within your muslin canopy.

Do what you will, however, one of them always escapes the murder; and as soon as the candle is out the miscreant begins his infernal

droning and trumpeting; descends playfully upon your nose and face, and so lightly that you don't know that he touches you. But that for a week afterwards you bear about marks of his ferocity, you might take the invisible little being to be a creature of fancy—a mere singing in your ears.

This, as an account of Cairo, dear M——, you will probably be disposed to consider as incomplete: the fact is, I have seen nothing else as yet. I have peered into no harems. The magicians, proved to be humbugs, have been bastinadoed out of town. The dancing-girls, those lovely Alme, of whom I had hoped to be able to give a glowing and elegant, though strictly moral, description, have been whipped into Upper Egypt, and as you are saying in your mind . . . . Well, it *isn't* a good description of Cairo; you are perfectly right. It is England in Egypt. I like to see her there with her pluck, enterprise, manliness, bitter ale, and Harvey Sauce. Wherever they come they stay and prosper. From the summit of yonder Pyramids forty centuries may look down on them if they are minded; and I say, those venerable daughters of time ought to be better pleased by the examination, than by regarding the French bayonets and General Bonaparte, Member of the Institute, fifty years ago, running about with sabre and pigtail. Wonders he did, to be sure, and then ran away, leaving Kleber, to be murdered, in the lurch—a few hundred yards from the spot where these disquisitions are written. But what are his wonders compared to Waghorn? Nap massacred the Mamelukes at the Pyramids: Wag has conquered the Pyramids themselves; dragged the unwieldy structures a month nearer England than they were, and brought the country along with them. All the trophies and captives that ever were brought to Roman triumph were not so enormous and wonderful as this. All the heads that Napoleon ever caused to be struck off (as George Cruikshank says) would not elevate him a monument as big. Be ours the trophies of peace! O my country! O Waghorn! *Hæ tibi erunt artes.* When I go to the Pyramids I will sacrifice in your name, and pour out libations of bitter ale and Harvey Sauce in your honour.

One of the noblest views in the world is to be seen from the citadel, which we ascended to-day. You see the city stretching beneath it, with a thousand minarets and mosques,—the great river curling through the green plains, studded with innumerable villages. The Pyramids are beyond, brilliantly distinct; and the lines and fortifications of the height, and the arsenal lying below. Gazing down, the guide does not fail to point out the famous Mameluke leap,

by which one of the corps escaped death, at the time that his Highness the Pasha arranged the general massacre of the body.

The venerable Patriarch's harem is close by, where he received, with much distinction, some of the members of our party. We were allowed to pass very close to the sacred precincts, and saw a comfortable white European building, approached by flights of steps, and flanked by pretty gardens. Police and law-courts were here also, as I understood; but it was not the time of the Egyptian assizes. It would have been pleasant, otherwise, to see the chief cadi in his hall of justice; and painful, though instructive, to behold the immediate application of the bastinado.

The great lion of the place is a new mosque which Mehemet Ali is constructing very leisurely. It is built of alabaster of a fair white, with a delicate blushing tinge; but the ornaments are European—the noble, fantastic, beautiful Oriental art is forgotten. The old mosques of the city, of which I entered two, and looked at many, are a thousand times more beautiful. Their variety of ornament is astonishing,—the difference in the shapes of the domes, the beautiful fancies and caprices in the forms of the minarets, which violate the rules of proportion with the most happy, daring grace, must have struck every architect who has seen them. As you go through the streets, these architectural beauties keep the eye continually charmed: now it is a marble fountain, with its arabesque and carved overhanging roof, which you can look at with as much pleasure as an antique gem, so neat and brilliant is the execution of it; then, you come to the arched entrance to a mosque, which shoots up like—like what?—like the most beautiful pirouette by Taglioni, let us say. This architecture is not sublimely beautiful, perfect loveliness and calm, like that which was revealed to us at the Parthenon (and in comparison of which the Pantheon and Colosseum are vulgar and coarse, mere broad-shouldered Titans before ambrosial Jove); but these fantastic spires, and cupolas, and galleries, excite, amuse, *tickle* the imagination, so to speak, and perpetually fascinate the eye. There were very few believers in the famous mosque of Sultan Hassan when we visited it, except the Moslemitish beadle, who was on the look-out for backsheesh, just like his brother officer in an English cathedral; and who, making us put on straw slippers, so as not to pollute the sacred pavement of the place, conducted us through it.

It is stupendously light and airy; the best specimens of Norman art that I have seen (and surely the Crusaders must have carried home the models of these heathenish temples in their eyes) do not

exceed its noble grace and simplicity. The mystics make discoveries at home, that the Gothic architecture is Catholicism carved in stone—(in which case, and if architectural beauty is a criterion or expression of religion, what a dismal barbarous creed must that expressed by the Bethesda meeting-house and Independent chapels be?)—if, as they would gravely hint, because Gothic architecture is beautiful, Catholicism is therefore lovely and right,—why, Mahometanism must have been right and lovely too once. Never did a creed possess temples more elegant; as elegant as the Cathedral at Rouen, or the Baptistery at Pisa.

But it is changed now. There was nobody at prayers; only the official beadles, and the supernumerary guides, who came for backsheesh. Faith hath degenerated. Accordingly they can't build these mosques, or invent these perfect forms, any more. Witness the tawdry incompleteness and vulgarity of the Pasha's new temple, and the woful failures among the very late edifices in Constantinople!

However, they still make pilgrimages to Mecca in great force. The Mosque of Hassan is hard by the green plain on which the *Hag* encamps before it sets forth annually on its pious peregrination. It was not yet its time, but I saw in the bazaars that redoubted Dervish, who is the Master of the Hag—the leader of every procession, accompanying the sacred camel; and a personage almost as much respected as Mr. O'Connell in Ireland.

This fellow lives by alms (I mean the head of the Hag). Winter and summer he wears no clothes but a thin and scanty white shirt. He wields a staff, and stalks along scowling and barefoot. His immense shock of black hair streams behind him, and his brown, brawny body is curled over with black hair, like a savage man. This saint has the largest harem in the town; he is said to be enormously rich by the contributions he has levied; and is so adored for his holiness by the infatuated folk, that when he returns from the Hag (which he does on horseback, the chief Mollahs going out to meet him and escort him home in state along the Ezbekieh road,) the people fling themselves down under the horse's feet, eager to be trampled upon and killed, and confident of heaven if the great Hadji's horse will but kick them into it. Was it my fault if I thought of Hadji Daniel, and the believers in him?

There was no Dervish of repute on the plain when I passed; only one poor, wild fellow, who was dancing, with glaring eyes and grizzled beard, rather to the contempt of the bystanders, as I thought, who by no means put coppers into his extended bowl. On this poor devil's

head there was a poorer devil still—a live cock, entirely plucked, but ornamented with some bits of ragged tape and scarlet and tinsel, the most horribly grotesque and miserable object I ever saw.

A little way from him, there was a sort of play going on—a clown and a knowing one, like Widdicombe and the clown with us,—the buffoon answering with blundering responses, which made all the audience shout with laughter; but the only joke which was translated to me would make you do anything but laugh, and shall therefore never be revealed by these lips. All their humour, my dragoman tells me, is of this questionable sort; and a young Egyptian gentleman, son of a Pasha, whom I subsequently met at Malta, confirmed the statement, and gave a detail of the practices of private life which was anything but edifying. The great aim of woman, he said, in the much-maligned Orient, is to administer to the brutality of her lord; her merit is in knowing how to vary the beast's pleasures. He could give us no idea, he said, of the *wit* of the Egyptian women, and their skill in *double entendre*; nor, I presume, did we lose much by our ignorance. What I would urge, humbly, however, is this—Do not let us be led away by German writers and æsthetics, Semilassoisms, Hahnhahnisms, and the like. The life of the East is a life of brutes. The much-maligned Orient, I am confident, has not been maligned near enough; for the good reason that none of us can tell the amount of horrible sensuality practised there.

Beyond the jack-pudding rascal and his audience, there was on the green a spot, on which was pointed out to me a mark, as of blood. That morning the blood had spouted from the neck of an Arnaoot soldier, who had been executed for murder. These Arnaoots are the curse and terror of the citizens. Their camps are without the city; but they are always brawling, or drunken, or murdering within, in spite of the rigid law which is applied to them, and which brings one or more of the scoundrels to death almost every week.

Some of our party had seen this fellow borne by the hotel the day before, in the midst of a crowd of soldiers who had apprehended him. The man was still formidable to his score of captors; his clothes had been torn off; his limbs were bound with cords; but he was struggling frantically to get free; and my informant described the figure and appearance of the naked, bound, writhing savage, as quite a model of beauty.

Walking in the street, this fellow had just before been struck by the looks of a woman who was passing, and laid hands on her. She ran away, and he pursued her. She ran into the police-barrack, which

was luckily hard by; but the Arnaoot was nothing daunted, and followed into the midst of the police. One of them tried to stop him. The Arnaoot pulled out a pistol, and shot the policeman dead. He cut down three or four more before he was secured. He knew his inevitable end must be death: that he could not seize upon the woman: that he could not hope to resist half a regiment of armed soldiers: yet his instinct of lust and murder was too strong; and so he had his head taken off quite calmly this morning, many of his comrades attending their brother's last moments. He cared not the least about dying; and knelt down and had his head off as coolly as if he were looking on at the same ceremony performed on another.

When the head was off, and the blood was spouting on the ground, a married woman, who had no children, came forward very eagerly out of the crowd, to smear herself with it,—the application of criminals' blood being considered a very favourable medicine for women afflicted with barrenness,—so she indulged in this remedy.

But one of the Arnaoots standing near said, "What, you like blood, do you?" (or words to that effect). "Let's see how yours mixes with my comrade's." And thereupon, taking out a pistol, he shot the woman in the midst of the crowd and the guards who were attending the execution; was seized of course by the latter; and no doubt to-morrow morning will have *his* head off too. It would be a good chapter to write—the Death of the Arnaoot—but I sha'n't go. Seeing one man hanged is quite enough in the course of a life. *J'y ai été*, as the Frenchman said of hunting.

These Arnaoots are the terror of the town. They seized hold of an Englishman the other day, and were very nearly pistolling him. Last week one of them murdered a shopkeeper at Boulak, who refused to sell him a water-melon at a price which he, the soldier, fixed upon it. So, for the matter of three-halfpence, he killed the shopkeeper; and had his own rascally head chopped off, universally regretted by his friends. Why, I wonder, does not his Highness the Pasha invite the Arnaoots to a *déjeuner* at the Citadel, as he did the Mamelukes, and serve them up the same sort of breakfast? The walls are considerably heightened since Emin Bey and his horse leapt them, and it is probable that not one of them would escape.

This sort of pistol practice is common enough here, it would appear; and not among the Arnaoots merely, but the higher orders. Thus, a short time since, one of his Highness's grandsons, whom I shall call Bluebeard Pasha (lest a revelation of the name of the said Pasha might interrupt our good relations with his country)—one of the young

Pashas being rather backward in his education, and anxious to learn mathematics, and the elegant deportment of civilized life, sent to England for a tutor. I have heard he was a Cambridge man, and had learned both algebra and politeness under the Reverend Doctor Whizzle, of —— College.

One day when Mr. Mac Whirter, B.A., was walking in Shoubra gardens, with his Highness the young Bluebeard Pasha, inducting him into the usages of polished society, and favouring him with reminiscences of Trumpington, there came up a poor fellah, who flung himself at the feet of young Bluebeard, and calling for justice in a loud and pathetic voice, and holding out a petition, besought his Highness to cast a gracious eye upon the same, and see that his slave had justice done him.

Bluebeard Pasha was so deeply engaged and interested by his respected tutor's conversation, that he told the poor fellah to go to the deuce, and resumed the discourse which his ill-timed outcry for justice had interrupted. But the unlucky wight of a fellah was pushed by his evil destiny, and thought he would make yet another application. So he took a short cut down one of the garden lanes, and as the Prince and the Reverend Mr. Mac Whirter, his tutor, came along once more engaged in pleasant disquisition, behold the fellah was once more in their way, kneeling at the august Bluebeard's feet, yelling out for justice as before, and thrusting his petition into the royal face.

When the Prince's conversation was thus interrupted a second time, his royal patience and clemency were at an end. "Man," said he, "once before I bade thee not to pester me with thy clamour, and lo! you have disobeyed me,—take the consequences of disobedience to a Prince, and thy blood be upon thine own head." So saying, he drew out a pistol and blew out the brains of that fellah, so that he never bawled out for justice any more.

The Reverend Mr. Mac Whirter was astonished at this sudden mode of proceeding: "Gracious Prince," said he, "we do not shoot an undergraduate at Cambridge even for walking over a college grass-plot.—Let me suggest to your Royal Highness that this method of ridding yourself of a poor devil's importunities is such as we should consider abrupt and almost cruel in Europe. Let me beg you to moderate your royal impetuosity for the future; and, as your Highness's tutor, entreat you to be a little less prodigal of your powder and shot."

"O Mollah!" said his Highness, here interrupting his governor's affectionate appeal,—"you are good to talk about Trumpington and

the Pons Asinorum, but if you interfere with the course of justice in any way, or prevent me from shooting any dog of an Arab who snarls at my heels, I have another pistol; and, by the beard of the Prophet! a bullet for you too." So saying he pulled out the weapon, with such a terrific and significant glance at the Reverend Mr. Mac Whirter, that that gentleman wished himself back in his Combination Room again; and is by this time, let us hope, safely housed there.

Another facetious anecdote, the last of those I had from a well-informed gentleman residing at Cairo, whose name (as many copies of this book that is to be will be in the circulating libraries there) I cannot, for obvious reasons, mention. The revenues of the country come into the august treasury through the means of farmers, to whom the districts are let out, and who are personally answerable for their quota of the taxation. This practice involves an intolerable deal of tyranny and extortion on the part of those engaged to levy the taxes, and creates a corresponding duplicity among the fellahs, who are not only wretchedly poor among themselves, but whose object is to appear still more poor, and guard their money from their rapacious overseers. Thus the Orient is much maligned; but everybody cheats there: that is a melancholy fact. The Pasha robs and cheats the merchants; knows that the overseer robs him, and bides his time, until he makes him disgorge by the application of the tremendous bastinado; the overseer robs and squeezes the labourer; and the poverty-stricken devil cheats and robs in return; and so the government moves in a happy cycle of roguery.

Deputations from the fellahs and peasants come perpetually before the august presence, to complain of the cruelty and exactions of the chiefs set over them: but, as it is known that the Arab never will pay without the bastinado, their complaints, for the most part, meet with but little attention. His Highness's treasury must be filled, and his officers supported in their authority.

However, there was one village, of which the complaints were so pathetic, and the inhabitants so supremely wretched, that the royal indignation was moved at their story, and the chief of the village, Skinflint Beg, was called to give an account of himself at Cairo.

When he came before the presence, Mehemet Ali reproached him with his horrible cruelty and exactions; asked him how he dared to treat his faithful and beloved subjects in this way, and threatened him with disgrace, and the utter confiscation of his property, for thus having reduced a district to ruin.

"Your Highness says I have reduced these fellahs to ruin," said Skinflint Beg; "what is the best way to confound my enemies, and to show you the falsehood of their accusations that I have ruined them?—To bring more money from them. If I bring you five hundred purses from my village, will you acknowledge that my people are not ruined yet?"

The heart of the Pasha was touched: "I will have no more bastinadoing, O Skinflint Beg; you have tortured these poor people so much, and have got so little from them, that my royal heart relents for the present, and I will have them suffer no farther."

"Give me free leave—give me your Highness's gracious pardon, and I will bring the five hundred purses as surely as my name is Skinflint Beg. I demand only the time to go home, the time to return and a few days to stay, and I will come back as honestly as Regulus Pasha did to the Carthaginians,—I will come back and make my face white before your Highness."

Skinflint Beg's prayer for a reprieve was granted, and he returned to his village, where he forthwith called the elders together. "O friends," he said, "complaints of our poverty and misery have reached the royal throne, and the benevolent heart of the sovereign has been melted by the words that have been poured into his ears. 'My heart yearns towards my people of El Muddee,' he says; 'I have thought how to relieve their miseries. Near them lies the fruitful land of El Guanee. It is rich in maize and cotton, in sesame and barley; it is worth a thousand purses; but I will let it to my children for seven hundred, and I will give over the rest of the profit to them, as an alleviation for their affliction.'"

The elders of El Muddee knew the great value and fertility of the lands of Guanee, but they doubted the sincerity of their governor, who, however, dispelled their fears, and adroitly quickened their eagerness to close with the proffered bargain. "I will myself advance two hundred and fifty purses," he said; "do you take counsel among yourselves, and subscribe the other five hundred; and when the sum is ready, a deputation of you shall carry it to Cairo, and I will come with my share; and we will lay the whole at the feet of his Highness." So the grey-bearded ones of the village advised with one another; and those who had been inaccessible to bastinadoes, somehow found money at the calling of interest; and the Sheikh, and they, and the five hundred purses, set off on the road to the capital.

When they arrived, Skinflint Beg and the elders of El Muddee sought admission to the royal throne, and there laid down their

purses. "Here is your humble servant's contribution," said Skinflint, producing his share; "and here is the offering of your loyal village of El Muddee. Did I not before say that enemies and deceivers had maligned me before the august presence, pretending that not a piastre was left in my village, and that my extortion had entirely denuded the peasantry? See! here is proof that there is plenty of money still in El Muddee: in twelve hours the elders have subscribed five hundred purses, and lay them at the feet of their lord."

Instead of the bastinado, Skinflint Beg was instantly rewarded with the royal favour, and the former mark of attention was bestowed upon the fellahs who had maligned him; Skinflint Beg was promoted to the rank of Skinflint Bey; and his manner of extracting money from his people may be studied with admiration in a part of the United Kingdom.*

At the time of the Syrian quarrel, and when, apprehending some general rupture with England, the Pasha wished to raise the spirit of the fellahs, and *relever la morale nationale*, he actually made one of the astonished Arabs a colonel. He degraded him three days after peace was concluded. The young Egyptian colonel, who told me this, laughed and enjoyed the joke with the utmost gusto. "Is it not a shame," he said, "to make me a colonel at three-and-twenty; I, who have no particular merit, and have never seen any service?" Death has since stopped the modest and good-natured young fellow's further promotion. The death of —— Bey was announced in the French papers a few weeks back.

My above kind-hearted and agreeable young informant used to discourse, in our evenings in the Lazaretto at Malta, very eloquently about the beauty of his wife, whom he had left behind him at Cairo—her brown hair, her brilliant complexion, and her blue eyes. It is this Circassian blood, I suppose, to which the Turkish aristocracy that governs Egypt must be indebted for the fairness of their skin. Ibrahim Pasha, riding by in his barouche, looked like a bluff, jolly-faced English dragoon officer, with a grey moustache and red cheeks, such as you might see on a field-day at Maidstone. All the numerous officials riding through the town were quite as fair as Europeans. We made acquaintance with one dignitary, a very jovial and fat Pasha, the proprietor of the inn, I believe, who was continually lounging about the Ezbekieh garden, and who, but for a slight Jewish cast of

* At Derrynane Beg, for instance.

countenance, might have passed any day for a Frenchman. The ladies whom we saw were equally fair; that is, the very slight particles of the persons of ladies which our lucky eyes were permitted to gaze on. These lovely creatures go through the town by parties of three or four, mounted on donkeys, and attended by slaves holding on at the crupper, to receive the lovely riders lest they should fall, and shouting out shrill cries of "Schmaalek," "Ameenek" (or howeverelse these words may be pronounced), and flogging off the people right and left with the buffalo-thong. But the dear creatures are even more closely disguised than at Constantinople: their bodies are enveloped with a large black silk hood, like a cab-head; the fashion seemed to be to spread their arms out, and give this covering all the amplitude of which it was capable, as they leered and ogled you from under their black masks with their big rolling eyes.

Everybody has big rolling eyes here (unless, to be sure, they lose one of ophthalmia). The Arab women are some of the noblest figures I have ever seen. The habit of carrying jars on the head always gives the figure grace and motion; and the dress the women wear certainly displays it to full advantage. I have brought a complete one home with me, at the service of any lady for a masqued ball. It consists of a coarse blue dress of calico, open in front, and fastened with a horn button. Three yards of blue stuff for a veil; on the top of the veil a jar to be balanced on the head; and a little black strip of silk to fall over the nose, and leave the beautiful eyes full liberty to roll and roam. But such a costume, not aided by any stays or any other article of dress whatever, can be worn only by a very good figure. I suspect it won't be borrowed for many balls next season.

The men, a tall, handsome, noble race, are treated like dogs. I shall never forget riding through the crowded bazaars, my interpreter, or laquais-de-place, ahead of me to clear the way—when he took his whip, and struck it over the shoulders of a man who could not or would not make way!

The man turned round—an old, venerable, handsome face, with awfully sad eyes, and a beard long and quite grey. He did not make the least complaint, but slunk out of the way, piteously shaking his shoulder. The sight of that indignity gave me a sickening feeling of disgust. I shouted out to the cursed lackey to hold his hand, and forbade him ever in my presence to strike old or young more; but everybody is doing it. The whip is in everybody's hands: the Pasha's running footman, as he goes bustling through the bazaar; the doctor's

attendant, as he soberly threads the crowd on his mare; the negro slave, who is riding by himself, the most insolent of all, strikes and slashes about without mercy, and you never hear a single complaint.

How to describe the beauty of the streets to you!—the fantastic splendour; the variety of the houses, and archways, and hanging roofs, and balconies, and porches; the delightful accidents of light and shade which chequer them: the noise, the bustle, the brilliancy of the crowd; the interminable vast bazaars with their barbaric splendour! There is a fortune to be made for painters in Cairo, and materials for a whole Academy of them. I never saw such a variety of architecture, of life, of picturesqueness, of brilliant colour, and light and shade. There is a picture in every street, and at every bazaar stall. Some of these our celebrated water-colour painter, Mr. Lewis, has produced with admirable truth and exceeding minuteness and beauty; but there is room for a hundred to follow him; and should any artist (by some rare occurrence) read this, who has leisure, and wants to break new ground, let him take heart, and try a winter in Cairo, where there is the finest climate and the best subjects for his pencil.

A series of studies of negroes alone would form a picture-book, delightfully grotesque. Mounting my donkey to-day, I took a ride to the desolate, noble old buildings outside the city, known as the Tombs of the Caliphs. Every one of these edifices, with their domes, and courts, and minarets, is strange and beautiful. In one of them there was an encampment of negro slaves newly arrived: some scores of them were huddled against the sunny wall; two or three of their masters lounged about the court, or lay smoking upon carpets. There was one of these fellows, a straight-nosed, ebony-faced Abyssinian, with an expression of such sinister good-humour in his handsome face as would form a perfect type of villany. He sat leering at me, over his carpet, as I endeavoured to get a sketch of that incarnate rascality. "Give me some money," said the fellow. "I know what you are about. You will sell my picture for money when you get back to Europe; let me have some of it now!" But the very rude and humble designer was quite unable to depict such a consummation and perfection of roguery; so flung him a cigar, which he began to smoke, grinning at the giver. I requested the interpreter to inform him, by way of assurance of my disinterestedness, that his face was a great deal too ugly to be popular in Europe, and that was the particular reason why I had selected it.

Then one of his companions got up and showed us his black cattle. The male slaves were chiefly lads, and the women young, well formed, and abominably hideous. The dealer pulled her blanket off one of

them, and bade her stand up, which she did with a great deal of shuddering modesty. She was coal black, her lips were the size of sausages, her eyes large and good-humoured; the hair or wool on this young person's head was curled and greased into a thousand filthy little ringlets. She was evidently the beauty of the flock.

They are not unhappy; they look to being bought, as many a spinster looks to an establishment in England; once in a family they are kindly treated and well clothed, and fatten, and are the merriest people of the whole community. These were of a much more savage sort than the slaves I had seen in the horrible market at Constantinople, where I recollect the following young creature—

(indeed it is a very fair likeness of her) whilst I was looking at her and forming pathetic conjectures regarding her fate—smiling very good-humouredly, and bidding the interpreter ask me to buy her for twenty pounds.

From these Tombs of the Caliphs the Desert is before you. It comes up to the walls of the city, and stops at some gardens which spring up all of a sudden at its edge. You can see the first Station-house on the Suez Road; and so from distance point to point, could ride thither alone without a guide.

Asinus trotted gallantly into this desert for the space of a quarter of an hour. There we were (taking care to keep our back to the city walls), in the real actual desert: mounds upon mounds of sand,

stretching away as far as the eye can see, until the dreary prospect fades away in the yellow horizon! I had formed a finer idea of it out of "Eothen." Perhaps in a simoom it may look more awful. The only adventure that befell in this romantic place was that asinus's legs went deep into a hole: whereupon his rider went over his head, and bit the sand, and measured his length there; and upon this hint rose up, and rode home again. No doubt one should have gone out for a couple of days' march—as it was, the desert did not seem to me sublime, only *uncomfortable.*

Very soon after this perilous adventure the sun likewise dipped into the sand (but not to rise therefrom so quickly as I had done); and I saw this daily phenomenon of sunset with pleasure, for I was engaged at that hour to dine with our old friend J——, who has established himself here in the most complete Oriental fashion.

You remember J——, and what a dandy he was, the faultlessness of his boots and cravats, the brilliancy of his waistcoats and kid-gloves; we have seen his splendour in Regent Street, in the Tuileries, or on the Toledo. My first object on arriving here was to find out his house, which he has taken far away from the haunts of European civilization, in the Arab quarter. It is situated in a cool, shady, narrow alley; so narrow, that it was with great difficulty—his Highness Ibrahim Pasha happening to pass at the same moment—that my little procession of two donkeys, mounted by self and valet-de-place, with the two donkey-boys our attendants, could range ourselves along the wall, and leave room for the august cavalcade. His Highness having rushed on (with an affable and good-humoured salute to our imposing party), we made J.'s quarters; and, in the first place, entered a broad covered court or porch, where a swarthy, tawny attendant, dressed in blue, with white turban, keeps a perpetual watch. Servants in the East lie about all the doors, it appears; and you clap your hands, as they do in the dear old "Arabian Nights," to summon them.

This servant disappeared through a narrow wicket, which he closed after him; and went into the inner chambers to ask if his lord would receive us. He came back presently, and rising up from my donkey, I confided him to his attendant, (lads more sharp, arch, and wicked than these donkey-boys don't walk the pavé of Paris or London,) and passed the mysterious outer door.

First we came into a broad open court, with a covered gallery running along one side of it. A camel was reclining on the grass there; near him was a gazelle, to glad J. with his dark blue eye; and a numerous brood of hens and chickens, who furnish his liberal table. On

the opposite side of the covered gallery rose up the walls of his long, queer, many-windowed, many-galleried house. There were wooden lattices to those arched windows, through the diamonds of one of which I saw two of the most beautiful, enormous, ogling, black eyes in the world, looking down upon the interesting stranger. Pigeons were flapping, and hopping, and fluttering, and cooing about. Happy

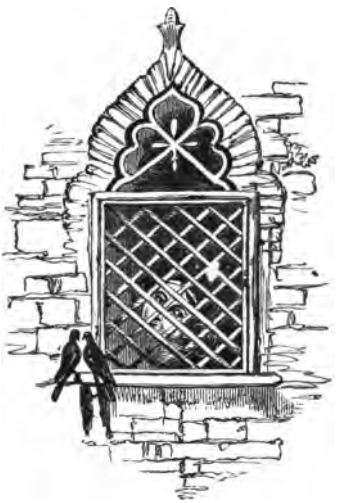

pigeons, you are, no doubt, fed with crumbs from the henné-tipped fingers of Zuleika! All this court, cheerful in the sunshine, cheerful with the astonishing brilliancy of the eyes peering out from the lattice bars, was as mouldy, ancient, and ruinous—as any gentleman's house in Ireland, let us say. The paint was peeling off the rickety old carved galleries; the arabesques over the windows were chipped and worn;—the ancientness of the place rendered it doubly picturesque. I have detained you a long time in the outer court. Why the deuce was Zuleika there, with the beautiful black eyes?

Hence we passed into a large apartment, where there was a fountain; and another domestic made his appearance, taking me in charge, and relieving the tawny porter of the gate. This fellow was clad in blue too, with a red sash and a grey beard. He conducted me into a great hall, where there was a great, large Saracenic oriel window. He seated me on a divan; and stalking off, for a moment, returned with a long pipe and a brass chafing-dish: he blew the coal for the pipe,

which he motioned me to smoke, and left me there with a respectful bow. This delay, this mystery of servants, that outer court with the camels, gazelles, and other beautiful-eyed things, affected me prodigiously all the time he was staying away; and while I was examining the strange apartment and its contents, my respect and awe for the owner increased vastly.

As you will be glad to know how an Oriental nobleman (such as J. undoubtedly is) is lodged and garnished, let me describe the contents of this hall of audience. It is about forty feet long, and eighteen or twenty high. All the ceiling is carved, gilt, painted and embroidered with arabesques, and choice sentences of Eastern writing. Some Mameluke Aga, or Bey, whom Mehemet Ali invited to breakfast and massacred, was the proprietor of this mansion once: it has grown dingier, but, perhaps, handsomer, since his time. Opposite the divan is a great bay-window, with a divan likewise round the niche. It looks out upon a garden about the size of Fountain Court, Temple; surrounded by the tall houses of the quarter. The garden is full of green. A great palm-tree springs up in the midst, with plentiful shrubberies, and a talking fountain. The room beside the divan is furnished with one deal table, value five shillings; four wooden chairs, value six shillings; and a couple of mats and carpets. The tables and chairs are luxuries imported from Europe. The regular Oriental dinner is put upon copper trays, which are laid upon low stools. Hence J—— Effendi's house may be said to be much more sumptuously furnished than those of the Beys and Agas his neighbours.

When these things had been examined at leisure, J—— appeared. Could it be the exquisite of the "Europa" and the "Trois Frères?" A man—in a long yellow gown, with a long beard somewhat tinged with grey, with his head shaved, and wearing on it first a white wadded cotton nightcap, second a red tarboosh—made his appearance and welcomed me cordially. It was some time, as the Americans say, before I could "realise" the *semillant* J. of old times.

He shuffled off his outer slippers before he curled up on the divan beside me. He clapped his hands, and languidly called "Mustapha." Mustapha came with more lights, pipes, and coffee; and then we fell to talking about London, and I gave him the last news of the comrades in that dear city. As we talked, his Oriental coolness and languor gave way to British cordiality; he was the most amusing companion of the —— club once more.

He has adapted himself outwardly, however, to the Oriental life. When he goes abroad he rides a grey horse with red housings, and

has two servants to walk beside him. He wears a very handsome, grave costume of dark blue, consisting of an embroidered jacket and gaiters, and a pair of trousers, which would make a set of dresses for an English family. His beard curls nobly over his chest, his Damascus scimitar on his thigh. His red cap gives him a venerable and Bey-like appearance. There is no gewgaw or parade about him, as in some of your dandified young Agas. I should say that he is a Major-General of Engineers, or a grave officer of State. We and the Turkified European, who found us at dinner, sat smoking in solemn divan.

His dinners were excellent; they were cooked by a regular Egyptian female cook. We had delicate cucumbers stuffed with forced-meats; yellow smoking pilaffs, the pride of the Oriental cuisine; kid and fowls à l'Aboukir and à la Pyramide: a number of little savoury plates of legumes of the vegetable-marrow sort: kibobs with an excellent sauce of plums and piquant herbs. We ended the repast with ruby pomegranates, pulled to pieces, deliciously cool and pleasant. For the meats, we certainly ate them with the Infidel knife and fork; but for the fruit, we put our hands into the dish and flicked them into our mouths in what cannot but be the true Oriental manner. I asked for lamb and pistachio-nuts, and cream-tarts *au poivre;* but J.'s cook did not furnish us with either of those historic dishes. And for drink,

we had water freshened in the porous little pots of grey clay, at whose spout every traveller in the East has sucked delighted. Also, it must be confessed, we drank certain sherbets, prepared by the two great rivals, Hadji Hodson and Bass Bey—the bitterest and most delicious of draughts! O divine Hodson! a camel's load of thy beer came from Beyrout to Jerusalem while we were there. How shall I ever forget the joy inspired by one of those foaming cool flasks?

We don't know the luxury of thirst in English climes. Sedentary men in cities at least have seldom ascertained it; but when they travel, our countrymen guard against it well. The road between Cairo and Suez is *jonché* with soda-water corks. Tom Thumb and his brothers might track their way across the desert by those landmarks.

Cairo is magnificently picturesque; it is fine to have palm-trees in your gardens, and ride about on a camel; but, after all, I was anxious to know what were the particular excitements of Eastern life, which detained J., who is a town-bred man, from his natural pleasures and occupations in London; where his family don't hear from him, where his room is still kept ready at home, and his name is on the list of his club; and where his neglected sisters tremble to think that their Frederick is going about with a great beard and a crooked sword, dressed up like an odious Turk. In a "lark" such a costume may be very well; but home, London, a razor, your sister to make tea, a pair of moderate Christian breeches in lieu of those enormous Turkish shulwars, are vastly more convenient in the long run. What was it that kept him away from these decent and accustomed delights?

It couldn't be the black eyes in the balcony—upon his honour she was only the black cook, who has done the pilaff, and stuffed the cucumbers. No, it was an indulgence of laziness such as Europeans, Englishmen at least, don't know how to enjoy. Here he lives like a languid Lotus-eater—a dreamy, hazy, lazy, tobaccofied life. He was away from evening-parties, he said; he needn't wear white kid-gloves, or starched neckcloths, or read a newspaper. And even this life at Cairo was too civilized for him; Englishmen passed through; old acquaintances would call: the great pleasure of pleasures was life in the desert,—under the tents, with still *more* nothing to do than in Cairo; now smoking, now cantering on Arabs, and no crowd to jostle you; solemn contemplations of the stars at night, as the camels were picketed, and the fires and the pipes were lighted.

The night-scene in the city is very striking for its vastness and loneliness. Everybody has gone to rest long before ten o'clock. There are no lights in the enormous buildings; only the stars blazing

above, with their astonishing brilliancy, in the blue, peaceful sky. Your guides carry a couple of little lanterns, which redouble the darkness in the solitary, echoing street. Mysterious people are curled up and sleeping in the porches. A patrol of soldiers passes, and hails you. There is a light yet in one mosque, where some devotees are at prayers all night; and you hear the queerest nasal music proceeding from those pious believers. As you pass the mad-house, there is one poor fellow still talking to the moon—no sleep for him. He howls and sings there all the night—quite cheerfully, however. He has not lost his vanity with his reason; he is a Prince in spite of the bars and the straw.

What to say about those famous edifices, which has not been better said elsewhere?—but you will not believe that we visited them, unless I bring some token from them. Here is one :—

That white-capped lad skipped up the stones with a jug of water in his hand, to refresh weary climbers; and, squatting himself down on the summit, was designed as you see. The vast, flat landscape stretches behind him; the great winding river; the purple city, with forts, and domes, and spires; the green fields, and palm-groves, and speckled villages; the plains still covered with shining inundations—the landscape stretches far, far away, until it is lost and mingled in

the golden horizon. It is poor work this landscape-painting in print. Shelley's two sonnets are the best views that I know of the Pyramids —better than the reality; for a man may lay down the book, and in quiet fancy conjure up a picture out of these magnificent words, which shan't be disturbed by any pettinesses or mean realities,—such as the swarms of howling beggars, who jostle you about the actual place, and scream in your ears incessantly, and hang on your skirts, and bawl for money.

The ride to the Pyramids is one of the pleasantest possible. In the fall of the year, though the sky is almost cloudless above you, the sun is not too hot to bear; and the landscape, refreshed by the subsiding inundations, delightfully green and cheerful. We made up a party of some half-dozen from the hotel, a lady (the kind soda-water provider, for whose hospitality the most grateful compliments are hereby offered) being of the company, bent like the rest upon going to the summit of Cheops. Those who were cautious and wise, took a brace of donkeys. At least five times during the route did my animals fall with me, causing me to repeat the Desert experiment over again, but with more success. The space between a moderate pair of legs and the ground, is not many inches. By eschewing stirrups, the donkey could fall, and the rider alight on the ground, with the greatest ease and grace. Almost everybody was down and up again in the course of the day.

We passed through the Ezbekieh and by the suburbs of the town, where the garden-houses of the Egyptian noblesse are situated, to Old Cairo, where a ferry-boat took the whole party across the Nile, with that noise and bawling volubility in which the Arab people seem to be so unlike the grave and silent Turks; and so took our course for some eight or ten miles over the devious tract which the still outlying waters obliged us to pursue. The Pyramids were in sight the whole way. One or two thin, silvery clouds were hovering over them, and casting delicate, rosy shadows, upon the grand, simple, old piles. Along the track we saw a score of pleasant pictures of Eastern life: —The Pasha's horses and slaves stood caparisoned at his door; at the gate of one country-house, I am sorry to say, the Bey's *gig* was in waiting,—a most unromantic chariot; the husbandmen were coming into the city, with their strings of donkeys and their loads; as they arrived, they stopped and sucked at the fountain: a column of red-capped troops passed to drill, with slouched gait, white uniforms, and glittering bayonets. Then we had the pictures at the quay: the ferry-boat, and the red-sailed river-boat, getting under weigh, and bound up

the stream. There was the grain market, and the huts on the opposite side; and that beautiful woman, with silver armlets, and a face the colour of gold, which (the nose-bag having been luckily removed) beamed solemnly on us Europeans, like a great yellow harvest moon. The bunches of purpling dates were pending from the branches; grey cranes or herons were flying over the cool, shining lakes, that the river's overflow had left behind; water was gurgling through the courses by the rude locks and barriers formed there, and overflowing this patch of ground; whilst the neighbouring field was fast budding into the more brilliant fresh green. Single dromedaries were stepping along, their riders lolling on their hunches; low sail-boats were lying in the canals; now, we crossed an old marble bridge; now, we went, one by one, over a ridge of slippery earth; now, we floundered through a small lake of mud. At last, at about half-a-mile off the Pyramid, we came to a piece of water some two score yards broad, where a regiment of half-naked Arabs, seizing upon each individual of the party, bore us off on their shoulders, to the laughter of all, and the great perplexity of several, who every moment expected to be pitched into one of the many holes with which the treacherous lake abounded.

It was nothing but joking and laughter, bullying of guides, shouting for interpreters, quarrelling about sixpences. We were acting a farce, with the Pyramids for the scene. There they rose up enormous under our eyes, and the most absurd, trivial things were going on under their shadow. The sublime had disappeared, vast as they were. Do you remember how Gulliver lost his awe of the tremendous Brobdingnag ladies? Every traveller must go through all sorts of chaffering, and bargaining, and paltry experiences, at this spot. You look up the tremendous steps, with a score of savage ruffians bellowing round you; you hear faint cheers and cries high up, and catch sight of little reptiles crawling upwards; or, having achieved the summit, they come hopping and bouncing down again from degree to degree,—the cheers and cries swell louder and more disagreeable; presently the little jumping thing, no bigger than an insect a moment ago, bounces down upon you expanded into a panting Major of Bengal cavalry. He drives off the Arabs with an oath,—wipes his red, shining face with his yellow handkerchief, drops puffing on the sand in a shady corner, where cold fowl and hard eggs are awaiting him, and the next minute you see his nose plunged in a foaming beaker of brandy and soda-water. He can say now, and for ever, he has been up the Pyramid. There is nothing sublime in it. You cast your eye once more up that staggering perspective of a zigzag line, which ends at the summit, and wish you were

up there—and down again. Forwards!—Up with you! It must be done. Six Arabs are behind you, who won't let you escape if you would.

The importunity of these ruffians is a ludicrous annoyance to which a traveller must submit. For two miles before you reach the Pyramids they seize on you and never cease howling. Five or six of them pounce upon one victim, and never leave him until they have carried him up and down. Sometimes they conspire to run a man up the huge stair, and bring him, half-killed and fainting, to the top. Always a couple of brutes insist upon impelling you sternwards; from whom the only means to release yourself is to kick out vigorously and unmercifully, when the Arabs will possibly retreat. The ascent is not the least romantic, or difficult, or sublime: you walk up a great broken staircase, of which some of the steps are four feet high. It's not hard, only a little high. You see no better view from the top than you beheld from the bottom; only a little more river, and sand, and rice-field. You jump down the big steps at your leisure; but your meditations you must keep for after-times,—the cursed shrieking of the Arabs prevents all thought or leisure.

——And this is all you have to tell about the Pyramids? Oh! for shame! Not a compliment to their age and size? Not a big phrase,—not a rapture? Do you mean to say that you had no feeling of respect and awe? Try, man, and build up a monument of words as lofty as they are—they, whom "imber edax" and "aquilo impotens" and the flight of ages have not been able to destroy!

—No: be that work for great geniuses, great painters, great poets! This quill was never made to take such flights; it comes of the wing of a humble domestic bird, who walks a common; who talks a great deal (and hisses sometimes); who can't fly far or high, and drops always very quickly; and whose unromantic end is, to be laid on a Michaelmas or Christmas table, and there to be discussed for half-an-hour—let us hope, with some relish.

---

Another week saw us in the Quarantine Harbour at Malta, where seventeen days of prison and quiet were almost agreeable, after the incessant sight-seeing of the last two months. In the interval, between the 23rd of August and the 27th of October, we may boast of having seen more men and cities than most travellers have seen in such a time:—Lisbon, Cadiz, Gibraltar, Malta, Athens, Smyrna, Constantinople, Jerusalem, Cairo. I shall have the carpet-bag, which has visited these places in company with its owner, embroidered with their names; as

military flags are emblazoned, and laid up in ordinary, to be looked at in old age. With what a number of sights and pictures,—of novel sensations, and lasting and delightful remembrances, does a man furnish his mind after such a tour! You forget all the annoyances of travel; but the pleasure remains with you, through that kind provision of nature by which a man forgets being ill, but thinks with joy of getting well, and can remember all the minute circumstances of his convalescence. I forget what sea-sickness is now: though it occupies a woful portion of my Journal. There was a time on board when the bitter ale was decidedly muddy; and the cook of the ship deserting at Constantinople, it must be confessed his successor was for some time before he got his hand in. These sorrows have passed away with the soothing influence of time: the pleasures of the voyage remain, let us hope, as long as life will endure. It was but for a couple of days that those shining columns of the Parthenon glowed under the blue sky there; but the experience of a life could scarcely impress them more vividly. We saw Cadiz only for an hour; but the white buildings, and the glorious blue sea, how clear they are to the memory!—with the tang of that gipsy's guitar dancing in the market-place, in the midst of the fruit, and the beggars, and the sunshine. Who can forget the Bosphorus, the brightest and fairest scene in all the world; or the towering lines of Gibraltar; or the great piles of Mafra, as we rode into the Tagus? As I write this, and think, back comes Rhodes, with its old towers and artillery, and that wonderful atmosphere, and that astonishing blue sea which environs the island. The Arab riders go pacing over the plains of Sharon, in the rosy twilight, just before sunrise; and I can see the ghastly Moab mountains, with the Dead Sea gleaming before them, from the mosque on the way towards Bethany. The black, gnarled trees of Gethsemane lie at the foot of Olivet, and the yellow ramparts of the city rise up on the stony hills beyond.

But the happiest and best of all the recollections, perhaps, are those of the hours passed at night on the deck, when the stars were shining overhead, and the hours were tolled at their time, and your thoughts were fixed upon home far away. As the sun rose I once heard the priest, from the minaret of Constantinople, crying out, "Come to prayer," with his shrill voice ringing through the clear air; and saw, at the same hour, the Arab prostrate himself and pray, and the Jew Rabbi, bending over his book, and worshipping the Maker of Turk and Jew. Sitting at home in London, and writing this last line of farewell, those figures come back the clearest of all to the memory, with the picture, too, of our ship sailing over the peaceful Sabbath sea,

and our own prayers and services celebrated there. So each, in his fashion, and after his kind, is bowing down, and adoring the Father, who is equally above all. Cavil not, you brother or sister, if your neighbour's voice is not like yours; only hope that his words are honest (as far as they may be), and his heart humble and thankful.

PRINTED BY
SPOTTISWOODE AND CO., NEW-STREET SQUARE
LONDON

14 DAY USE
URN TO DESK FROM WHICH BORROWED

LOAN DEPT.

book is due on the last date stamped below, or
on the date to which renewed.
enewed books are subject to immediate recall.

25Jul'63RH
REC'D LD
AUG 7 1963

26Aug'65 S

REC'D LD
AUG 27'65 -11 AM

OCT 29 1981 27
RET'D OCT 9 1981

A-50m-11,'62
79s10)476B

General Library
University of California
Berkeley

C031097249